

Badische Landesbibliothek Karlsruhe

Digitale Sammlung der Badischen Landesbibliothek Karlsruhe

Fantaisie pour le violoncelle

Bohrer, Max

Leipzig [u.a.], [1838]

Violoncello (solo)

[urn:nbn:de:bsz:31-245384](https://nbn-resolving.org/urn:nbn:de:bsz:31-245384)

Opus 474

Fantaisie
pour le
Violoncelle.
par
M. Bohrer.

FANTASIE

POUR LE

Violoncelle

avec Accompagnement de grand Orchestre

ou Piano

Sur des Airs nationaux russes

dediée

à Son Excellence Monsieur le Comte
Michel Wielhorski

et composée par

MAX BOHRER.

Propriété des Éditeurs.

Enreg. aux Arch. de l'Union.

Op. 21.

Pr. $\left\{ \begin{array}{l} \text{av. Orch. 2 Thle. — 6r.} \\ \text{av. Pfo. — 20 Gr.} \end{array} \right.$

Leipzig, chez Frédéric Hofmeister.

Paris, chez S. Richault.

Moscou, chez P. Lehnhold.

2287.

*Signum Hm Im
Zustimmung des Hofkapellmeisters
Donauw.*

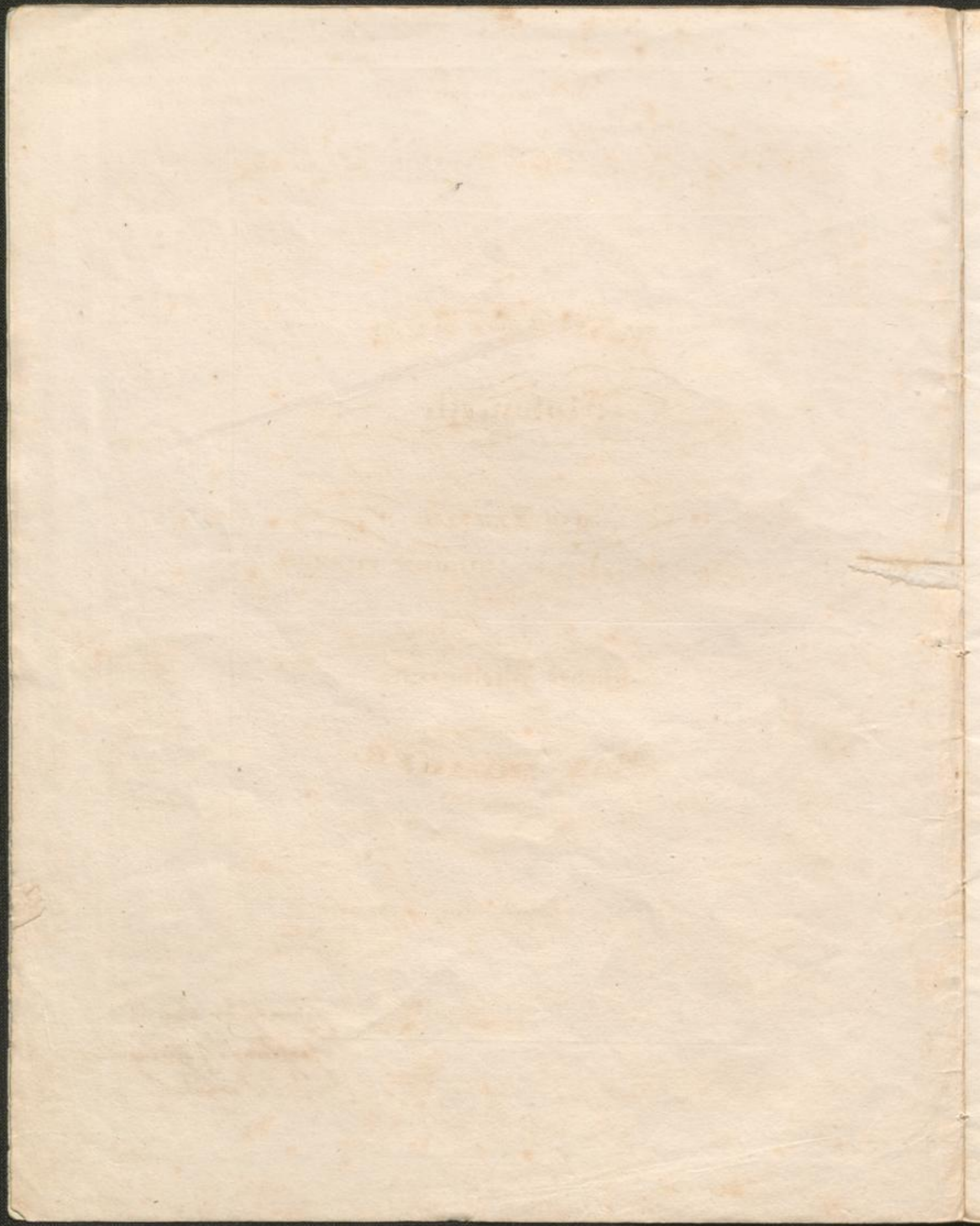

VIOLONCELLO PRINCIPALE.

M. Rohrer, Op. 21.

M. M. $\text{♩} = 104$. Allegro marcato.

FANTASIE. ff

Solo. Allegro moderato. ($\text{♩} = 92$.)

VIOLONCELLO PRINCIPALE.

(♩ = 112.)

Allegretto moderato.

MAZOURKA.

Cornù. Violini.

TEMA.

Solo. *f* *p*

2da 1ma 2da

VAR. 1.

f *mf* *dol.* *f* *1ma* *cresc.*

2da 3da 4ta 3za 2da

VAR. 2.

ff *dim.* *ff* *dim.* *ff* *mf*

2da

VIOLONCELLO PRINCIPALE.

Tutti.
3^{za} 2^{da} *f*

3 *crese.* *ff*

VAR. 3. *mf* *p* 3^{za} 2^{da} *mf* *f* *p*

crese. *dim.*

pp *dim. e ritard.* *mf a Tempo.* *ritard.* *f*

Tutti, a Tempo. *ff*

VAR. 4. *ff*

pp *sul ponticello.*

VIOLONCELLO PRINCIPALE.

naturale. 3^{da} 2^{da}

ff

4^{ta} 1^{ma} 2^{da} ad libit. dim. *pp*

pp sul ponticello.

naturale. cresc. *ff* *f* Tutti.

Solo. *f*

dim. *pp*

$\text{♩} = 104.$

COSAQUE. *p*

Tutti. *ff*

VIOLONCELLO PRINCIPALE.

VIOLONCELLO PRINCIPALE.

tr tr
1^{ma}
cresc.
f mf
cresc.
p
ad lit. dim. f 2^{da}
tr tr
dim. p
f
2^{da} e 3^{za}
ff
Tutti.
ff f
FINE.

