

**Badische Landesbibliothek Karlsruhe**

**Digitale Sammlung der Badischen Landesbibliothek Karlsruhe**

**Introduction et variations sur un thème russe**

**David, Ferdinand**

**Leipsic, [1838]**

Violine (solo)

[urn:nbn:de:bsz:31-246843](https://nbn-resolving.org/urn:nbn:de:bsz:31-246843)

David, Gerd

Variationen für Violine + Orch.  
op. 6

Musikalien- und Instrumenten-Handlung

VON

Geb Brüder Dug in Zürich.

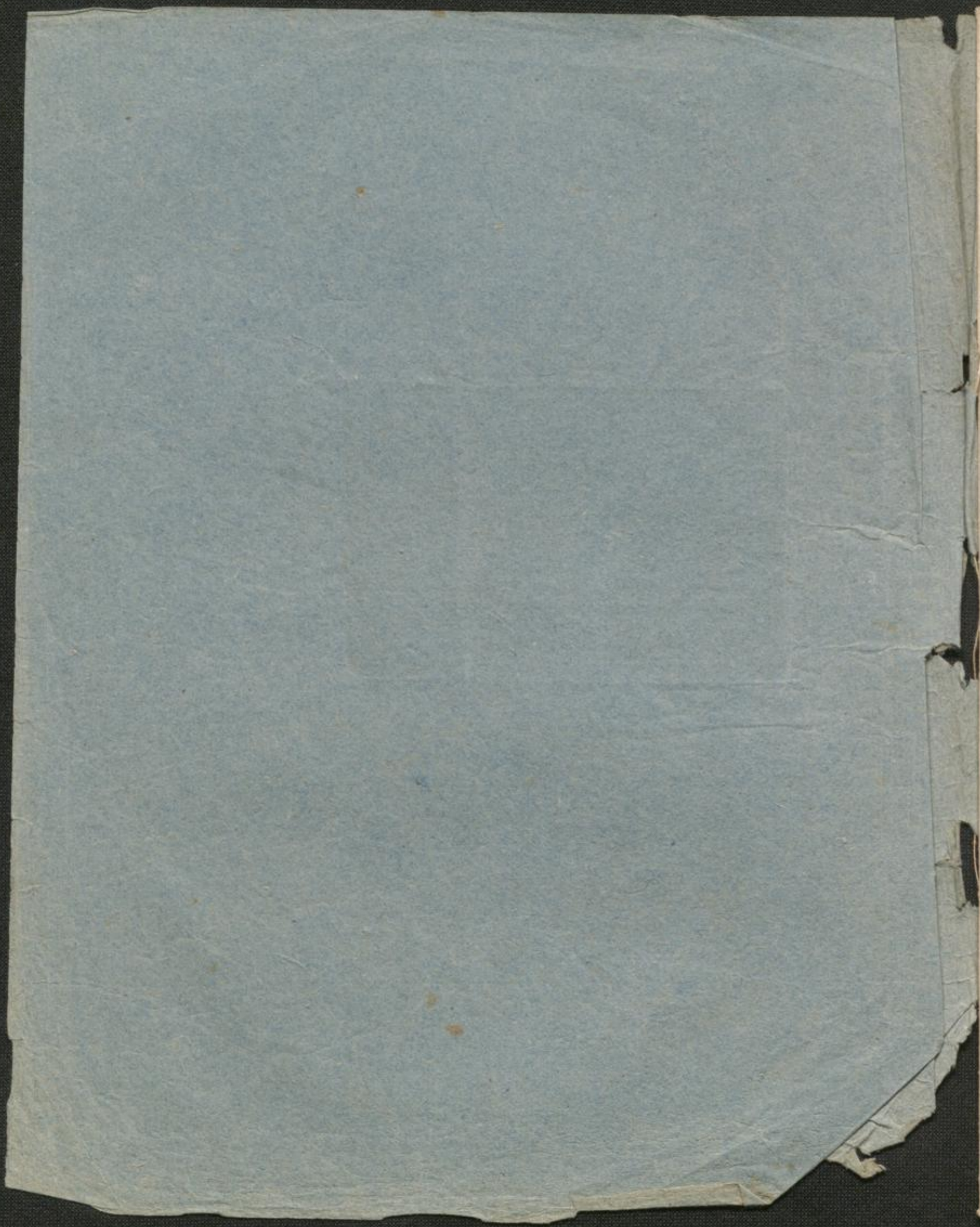

INTRODUCTION  
ET  
VARIATIONS  
sur un thème Russe

Pour le Violon  
avec Accompagnement  
de l'Orchestre ou de Pianoforte

composées et dédiées  
à  
Monsieur Adolphe Alwin

par

FERD. DAVID.

Oeuv. 6.

Propriété des Editeurs.

Pr. avec Orch. 2 Rtbl. 4 Gr.  
avec Pfo. 1 . 4 .

Leipzig  
Chez Breitkopf & Härtel

5976.

Enregistré dans les Archives de l'Union.

VIOLINO PRINCIPALE.

Allegro maestoso.

F. David, Op. 6.

INTRODUCTION.

VIOLINO PRINCIPALE.

Un poco Animato.

pp 2<sup>da</sup> Corda

cresc.

sf

cres - cen - do.

Tempo 1<sup>o</sup>

Calando.

p

tr

p

cresc.

f dim.

Cadenza

pp f p

**VIOLINO PRINCIPALE.**

Andante quasi Allegretto.

**TEMA.**

*p dolce.*

*f* *2<sup>da</sup> Corda.* *dim.* *pp*

*Tutti.* *f* *p* *poco ritard.*

**VAR. I.**

*f* *pp* *mf* *f* *p* *mf* *pp* *mf* *pp* *mf* *f*

VIOLINO PRINCIPALE.

*Tutti*  
*f* *p*  
Fl.  
*f* *p* *poco ritard.*

Il Tema ben marcato.

**VAR. II.**

*loco. poco rit.* *a Tempo.*  
*f* *dim.*

*Tutti.*

VIOLINO PRINCIPALE.

**VAR. III.** *Adagio.*

*p* *cresc. f*

*p* *f*

*p*

*pp*

*Flag. cresc. p*

*tr mf p*

*Tempo del Tema.*

**VAR. IV.** *Minore.*

*f pizz. arco.*

*arco. pizz.*

*pizz. arco.*

VIOLINO PRINCIPALE.

VIOLINO PRINCIPALE.

dimin. p

rit f

a Tempo.

cresc.

p

5976

VIOLENO PRINCIPALE.

*cres* *cresc.* *do.* *p* *sf* *sf* *p* *cresc.* *sf* *sf*

