

Badische Landesbibliothek Karlsruhe

Digitale Sammlung der Badischen Landesbibliothek Karlsruhe

Introduction et variations sur un thème russe

David, Ferdinand

Leipsic, [1838]

Klavier

[urn:nbn:de:bsz:31-246843](https://nbn-resolving.org/urn:nbn:de:bsz:31-246843)

Druk 485

Gall

INTRODUCTION.

PIANOFORTE.

Allegro maestoso.

Ob.

F. David, Op. 6.

VIOLINO PRINCIPALE.

PIANOFORTE.

Violino Principale and Piano introduction. The Violino Principale part is in treble clef with a key signature of one sharp (F#) and a common time signature (C). It begins with a forte (f) dynamic and features a melodic line with eighth and sixteenth notes. The Piano part is in bass clef with the same key signature and time signature, starting with a forte (f) dynamic and a complex accompaniment of chords and moving lines. The tempo is marked 'Allegro maestoso'.

Continuation of the introduction. The Violino Principale part continues its melodic development. The Piano part features a prominent triplet of eighth notes in the right hand and a steady accompaniment in the left hand. Dynamics range from forte (f) to piano (p).

Continuation of the introduction. The Violino Principale part has a 'Solo.' marking above it. The Piano part continues with its accompaniment, featuring a triplet in the right hand. Dynamics include forte (f) and piano (p).

Continuation of the introduction. The Violino Principale part features a melodic line with a mezzo-forte (mf) dynamic. The Piano part continues with its accompaniment, featuring a piano (p) dynamic.

Continuation of the introduction. The Violino Principale part features a melodic line with a mezzo-forte (mf) dynamic. The Piano part continues with its accompaniment, featuring a piano (p) dynamic.

p *cresc.*

pp 2^{da} Corda.
Un poco Animato.

p *pp*

agitato. *cres*

do. *f* Calando. a Tempo. *mf*

Andante quasi Allegretto.

TEMA.

p dolce.
Andante quasi Allegretto.

f *2^a Corda.*

Tutti.

poco ritard.

otto.)

VAR. I.

pp mf

f

Tutti. p

Tutti. f p

f

poco ritard. p

Il Tema ben marcato.

VAR. II.

Adagio.

p *cresc.* *f*

VAR. III.

Adagio.

p *f* *p* *f* *pp* *pp*

Flag.

f *pp*

cresc. *p*

mf *p*

Tempo del Tema.

Tempo del Tema.

Handwritten musical score for a string quartet, page 15. The score is arranged in four systems, each with a violin I part, a violin II part, and a piano accompaniment (treble and bass clefs). The music is in G major and 3/4 time. It features various dynamics including crescendo (cresc.), fortissimo (ff), piano (p), and sforzando (sf). Performance instructions include 'arco.' (arco) and 'pizz.' (pizzicato). A 'Tutti' section begins in the third system. The score concludes with a double bar line and the initials 'K.S.' in the bottom right corner.

5976

K.S.

Solo.

f

Solo.

p *f* *p*

dim. *p*

p dolce.

rit.

rit.

a Tempo.

a Tempo.

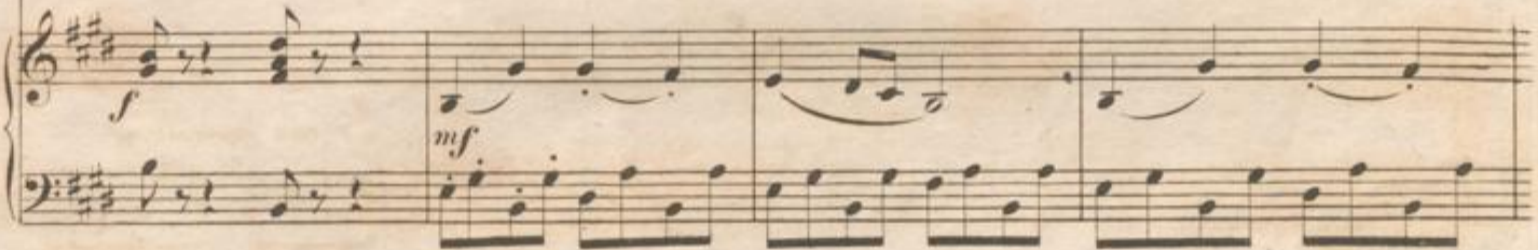

