

# **Badische Landesbibliothek Karlsruhe**

**Digitale Sammlung der Badischen Landesbibliothek Karlsruhe**

## **4 Lieder - JWK Mus.Ms. 287**

**Kalivoda, Jan Křtitel Václav**

**[S.l.], 1860-1900**

3. Einst und Jetzt

[urn:nbn:de:bsz:31-250363](https://nbn-resolving.org/urn:nbn:de:bsz:31-250363)

# No. 3. Einst und Jetzt.

*Andantino*

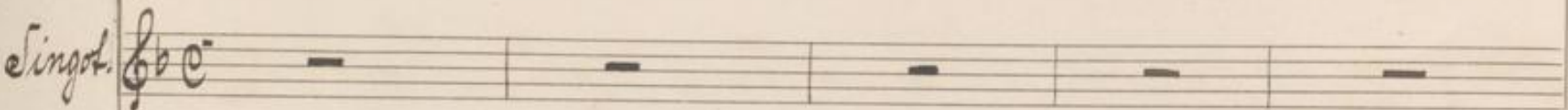
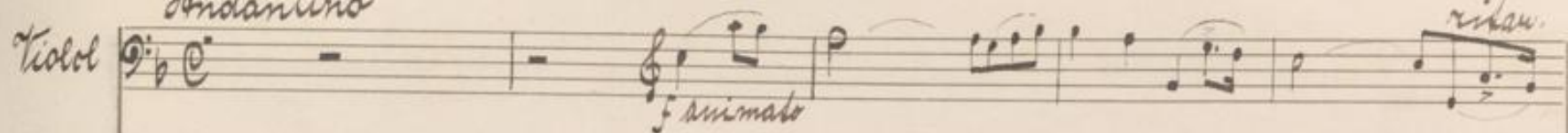

*Andantino*

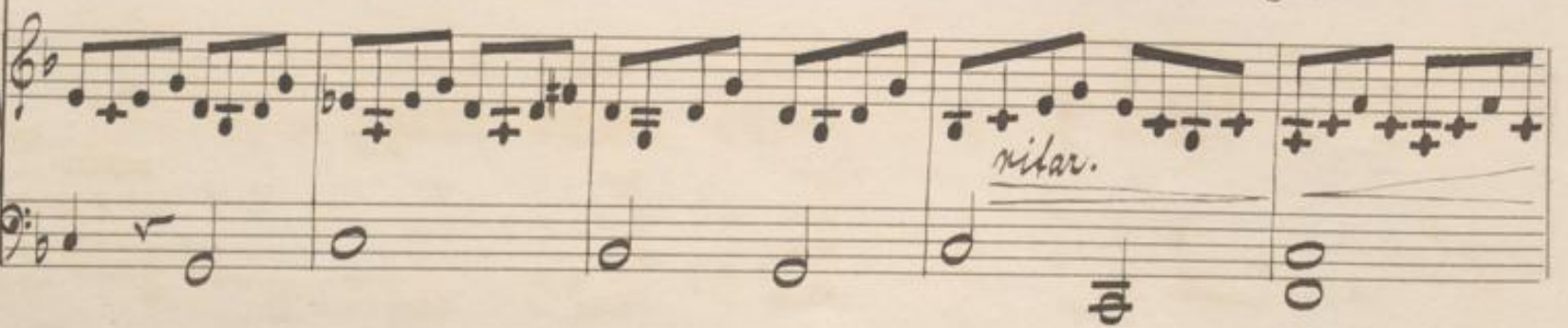
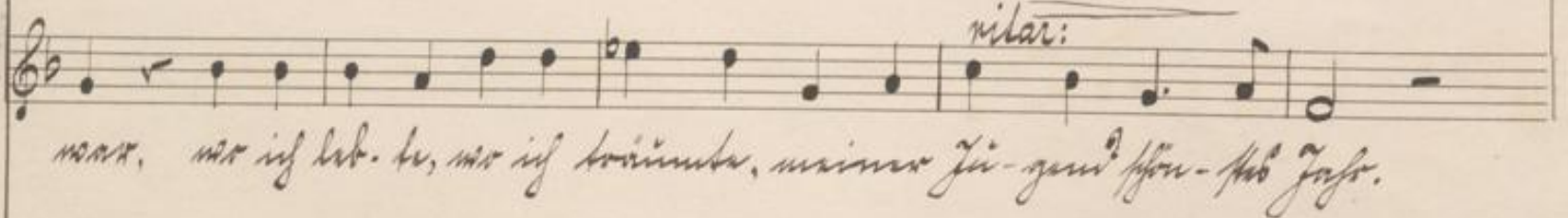
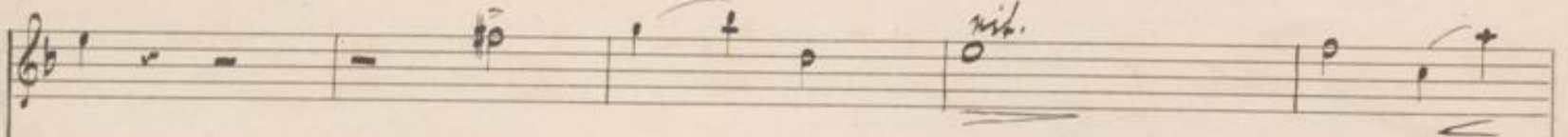
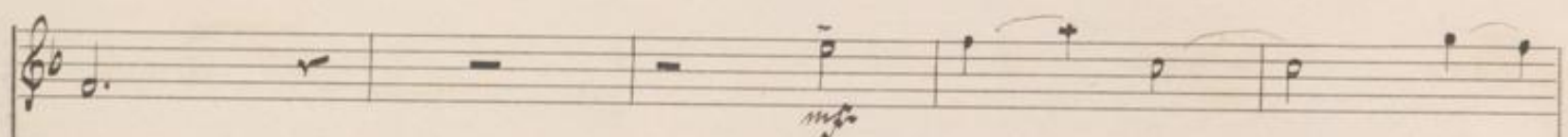
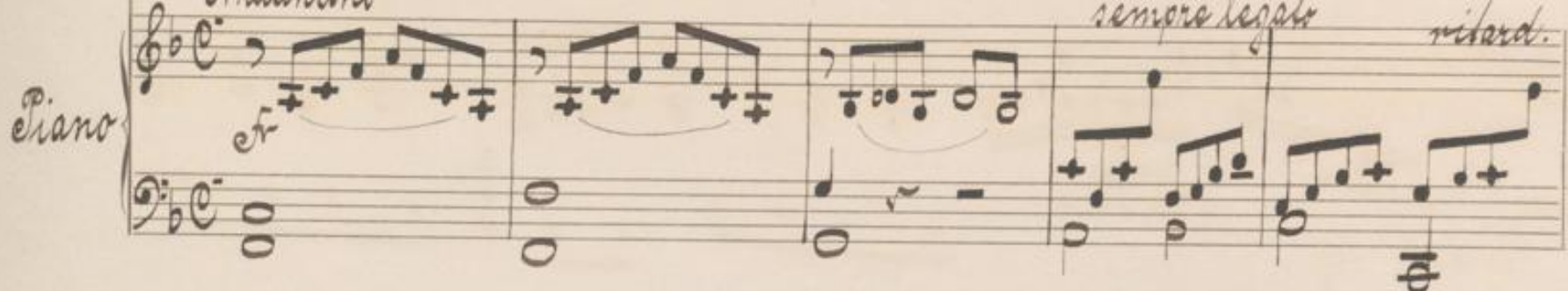

*Endlich ward mir ein be-  
stimmtes Ziel ge-  
setzt, und ich hab*

*ist das Ziel ge-  
setzt, und ich hab  
con espress.  
mitard.*

*einmal, groß ist mein  
Liebe, und ich hab  
einmal, groß ist mein  
Liebe, und ich hab*

*ganzem wird so schwer mir, Denn mein Liebste ist ja fort, Denn mein Liebste, mein*

*ritar. Liebste, mein Liebste ist ja fort, Denn mein*

*rit. ritar. Lieb- ste ist ja fort, ist ja fort.*

*Immer fließt sie noch der Flut hin Längs der*

*Stille Klänge - sind. Doch er folgt die Mitternacht ummauert unsr' aufge-  
hen*

*mir.* *Mögen Deine Gräßen*

*rausgehen vom Ge-stein, in kühler Luft; Doch das Fräulein ist mir so so fern, das in*

*dem Gemüth so nah.* *ritard.*

*Laum, er find' die Kauf- te - gel - ten, die für sein - gen nicht so*

*schön: immer, die, die - in Blumen, die mir so fin - nend nicht: Blumen*

*ritar.*

*fort im Kauf- te - gel - ten, im Lab lie - be Wai - sen auf: mai - en*

*piu lento*

*Ju-gend fort mit ih-men, al-leh wir im fröh-ling-frieh! wir-er*

*Ju-gend fort mit ih-men, al-leh, al-leh wir im fröh-ling-frieh-ling-*

*frieh! al-leh wir im fröh-ling-frieh!*

mit

ritar.

fröh - - lich - fröh!

ritar.

pp

diminuendo

diminuendo

(-00 00-)