

Badische Landesbibliothek Karlsruhe

Digitale Sammlung der Badischen Landesbibliothek Karlsruhe

**Variations brillantes sur un thème de l'opera: La Donna
del Lago de Rossini**

Kalivoda, Jan Křtitel Václav

Leipzig, [1830]

[urn:nbn:de:bsz:31-254583](https://nbn-resolving.org/urn:nbn:de:bsz:31-254583)

1a. E. 403

VARIATIONS

BRILLANTES

sur un thème de l'Opera:

La Donna del Lago

de Rossini

pour le Violon

avec Accompagnement de l'Orchestre

ou de Quatuor

composés et dédiés à son Ami

Ch. Täglichsbeck

par

J. W. KALLIWODA

Maître de Chapelle de S. A. S. le Prince de Fürstenberg.

Op. 18.

Propriété de l'Editeur.

Prix { avec Orch. 1 Rth. —
- Quatuor — 46 Gr.

LEIPZIG

au Bureau de Musique de C. F. Peters.

En jouant les petites notes, ce morceau peut s'exécuter aussi avec l'Accompagnement du Quatuor.

JKM Mar 21 63

VIOLINO PRINCIPALE

INTRODUZIONE.

Grave.

tutti

Violin score for the Introduction section, measures 1-14. The music is in G major and common time. It begins with a *f* dynamic and includes a *p* dynamic marking. The tempo is marked *Grave*. The notation includes various note values, rests, and slurs.

TEMA. Moderato.

solo

Violin score for the Tema section, measures 15-30. The tempo is marked *Moderato*. It begins with a *p* dynamic and includes *mf* and *lv* markings. The notation features sixteenth-note patterns and slurs.

tutti

Violin score for the first variation (Var. 1), measures 31-45. The tempo remains *Moderato*. It begins with a *f* dynamic and includes a *p* dynamic marking. The notation is characterized by dense sixteenth-note passages and slurs.

VIOLINO PRINCIPALE

3

tutti

f

Var. 2. solo, un poco più lento

dol

3

tutti

p

Var. 3. Tempo 1mo solo, con fuoco

3

tutti

f

4 Var. 4.

VIOLINO PRINCIPALE

Minore. Poco Adagio

VIOLINO PRINCIPALE

ff *p*

CODA. più mosso.

Presto. sempre staccato

8^{va} loco

2095 *ff* FINE.

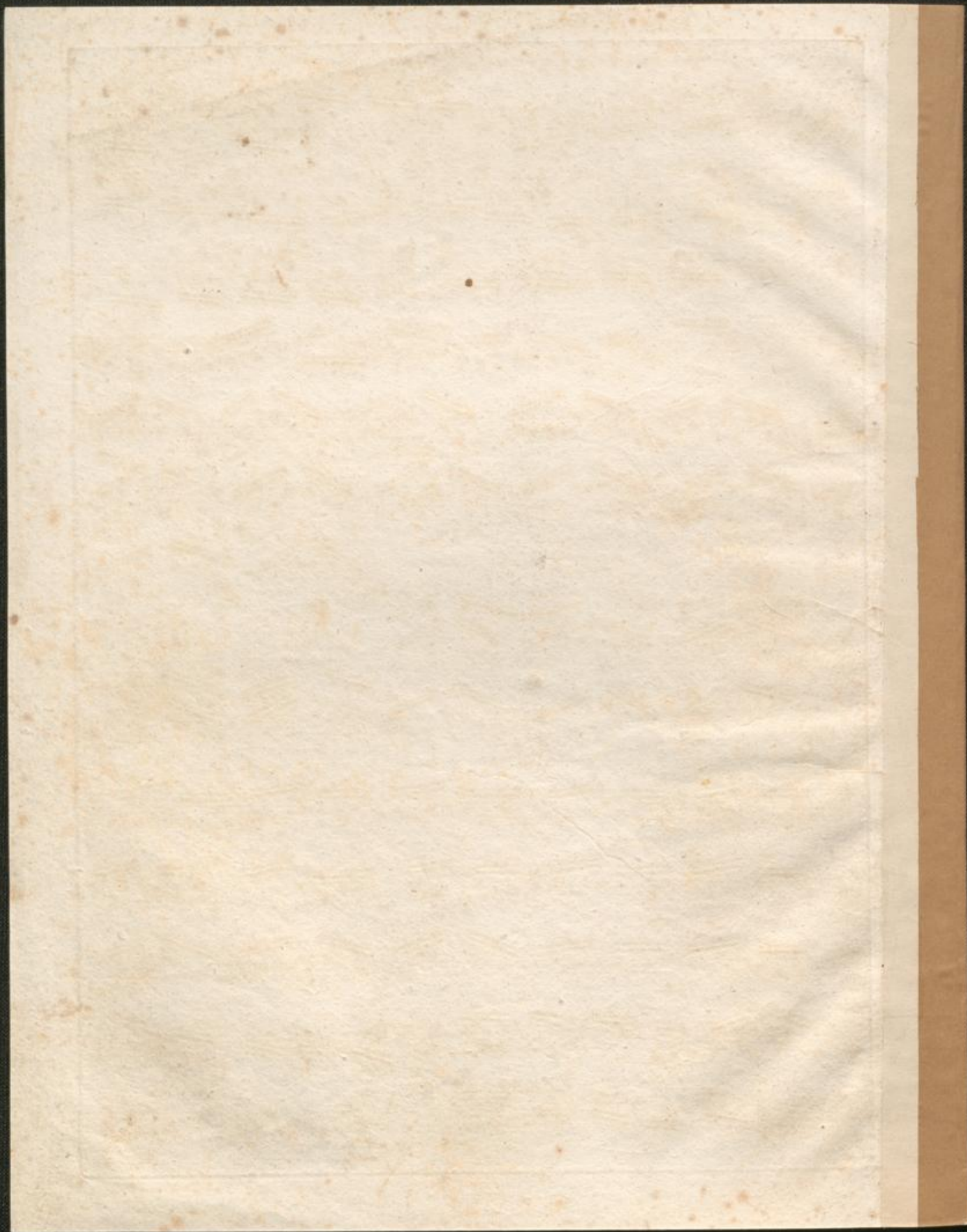

INTRODUZIONE.

Grave.

VIOLINO PRIMO

I. Kalliwoda. 1

VIOLINO PRIMO

tutti

Var. 4. Minore. Poco Adagio.

CODA. Più mosso.

FINE.

Jwk Mus Dr 63

F 63

VIOLINO SECONDO I. Kalliwoda. 1

INTRODUZIONE.

Grave.

TEMA. Moderato

VIOLINO SECONDO

Var. 3. Tempo 1^{mo}

pp

Var. 4. Minore. Poco Adagio.

pp

Var. 5. Tempo 1^{mo}

CODA. Più mosso.

pizz

Presto.

arco

1 2 3 4 5 6 7 8

ff

FINE.

Jude Mus Dr 63

E 63

INTRODUZIONE.

VIOLA

I. Kalliwoda.

1

Grave.

TEMA. Moderato.

Var. 1.

Var. 2. un poco più lento

Var. 3. Tempo lmo

2095

VIOLA

tutti

Var. 4. Minore. Poco Adagio.

Var. 5. Tempo 1mo

CODA Più mosso.

Presto.

J.W. Müller Dr 63

E 63

VIOLONCELLO e BASSO

I. Kalliwoda.

INTRODUZIONE.
Grave.

Cello
Basso

f *p* *piz.*

TEMA. Moderato.

Cello solo

pizz

tutti arco

Var. 1. Cello

tutti

2095

VIOLONCELLO e BASSO

Var. 2.

Cello solo, un pòco più lento.

Var. 3.

Cello, tempo impo

Var. 4. Minore. Poco Adagio.

Cello

VIOLONCELLO e BASSO

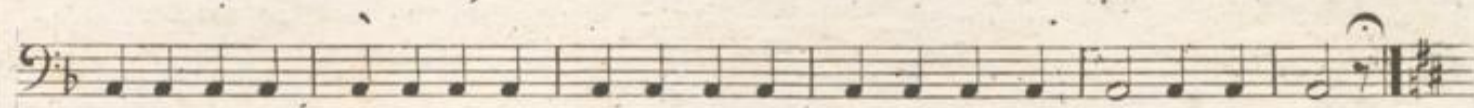

Var. 5. Tempo lmo

Basso.

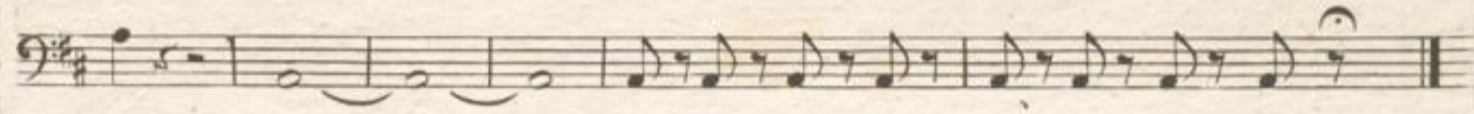
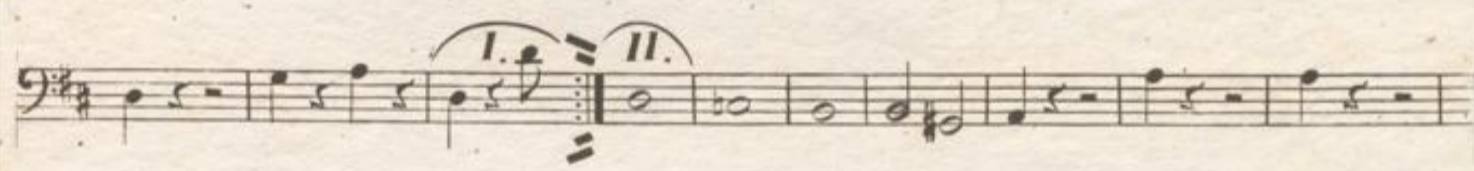

CODÀ. più mosso.

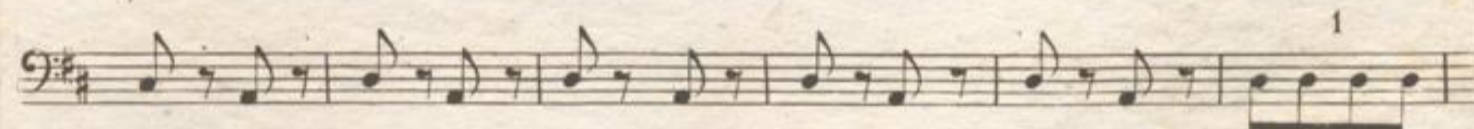
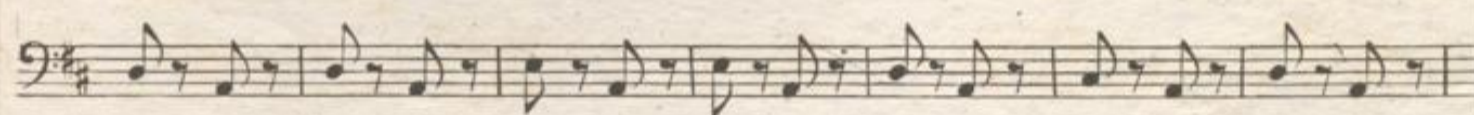
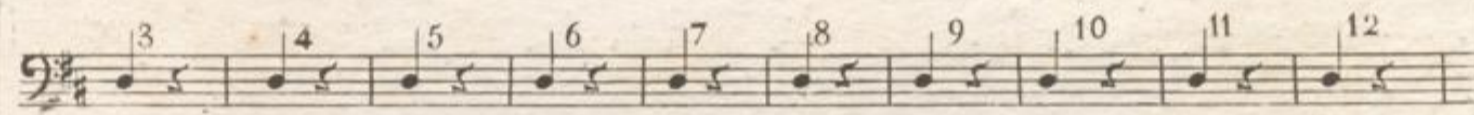

2095

FINE.

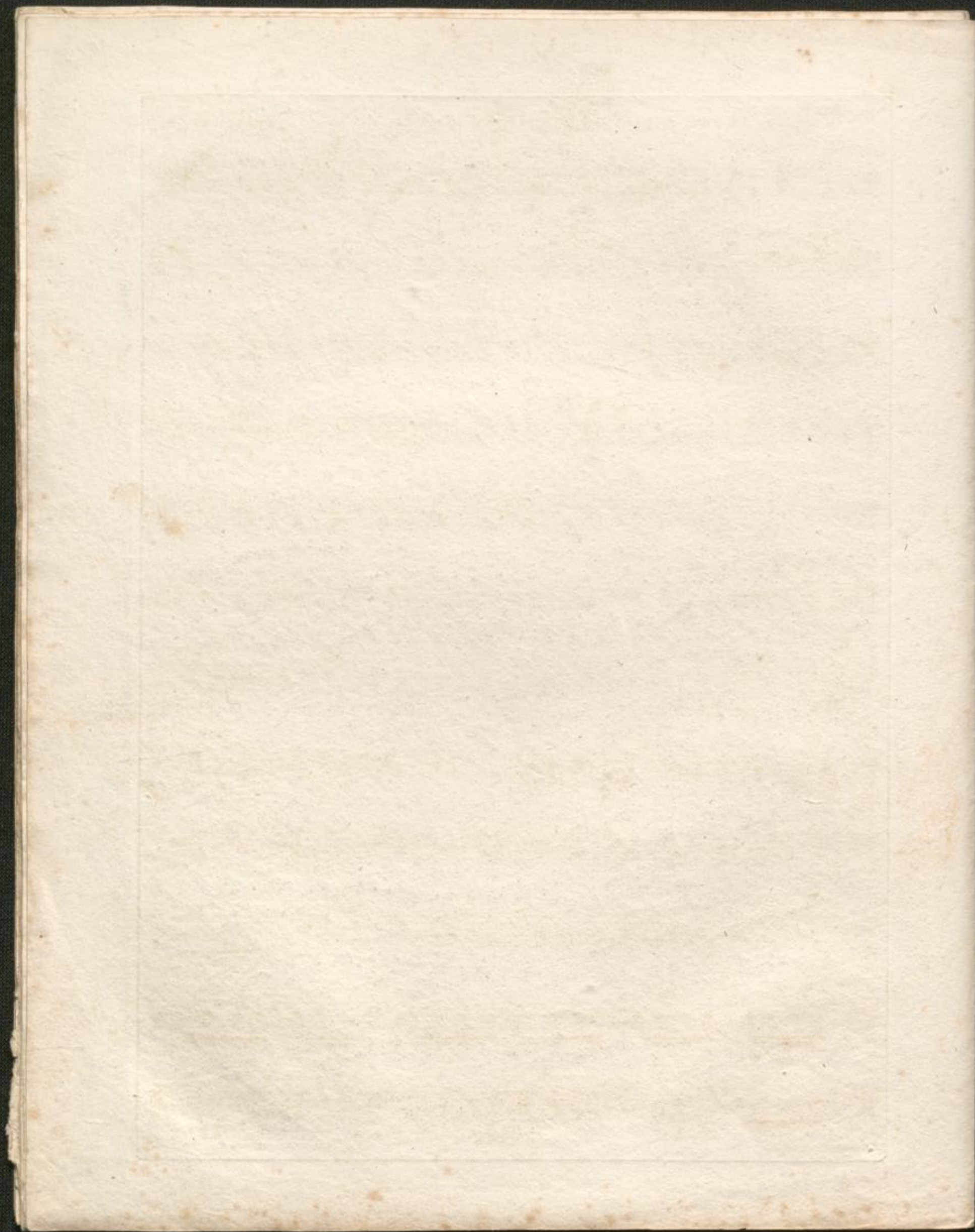

1
INTRODUZIONE.

FLAUTO TRAVERSO 1. Kalliwoda.

Grave.

TEMA. Moderato

Var. 1.

Var. 2. un poco più lento

Var. 3.

Tempo Imo

Var. 4. Minore Poco Adagio.

Var. 5.

CODA. più mosso.

Presto.

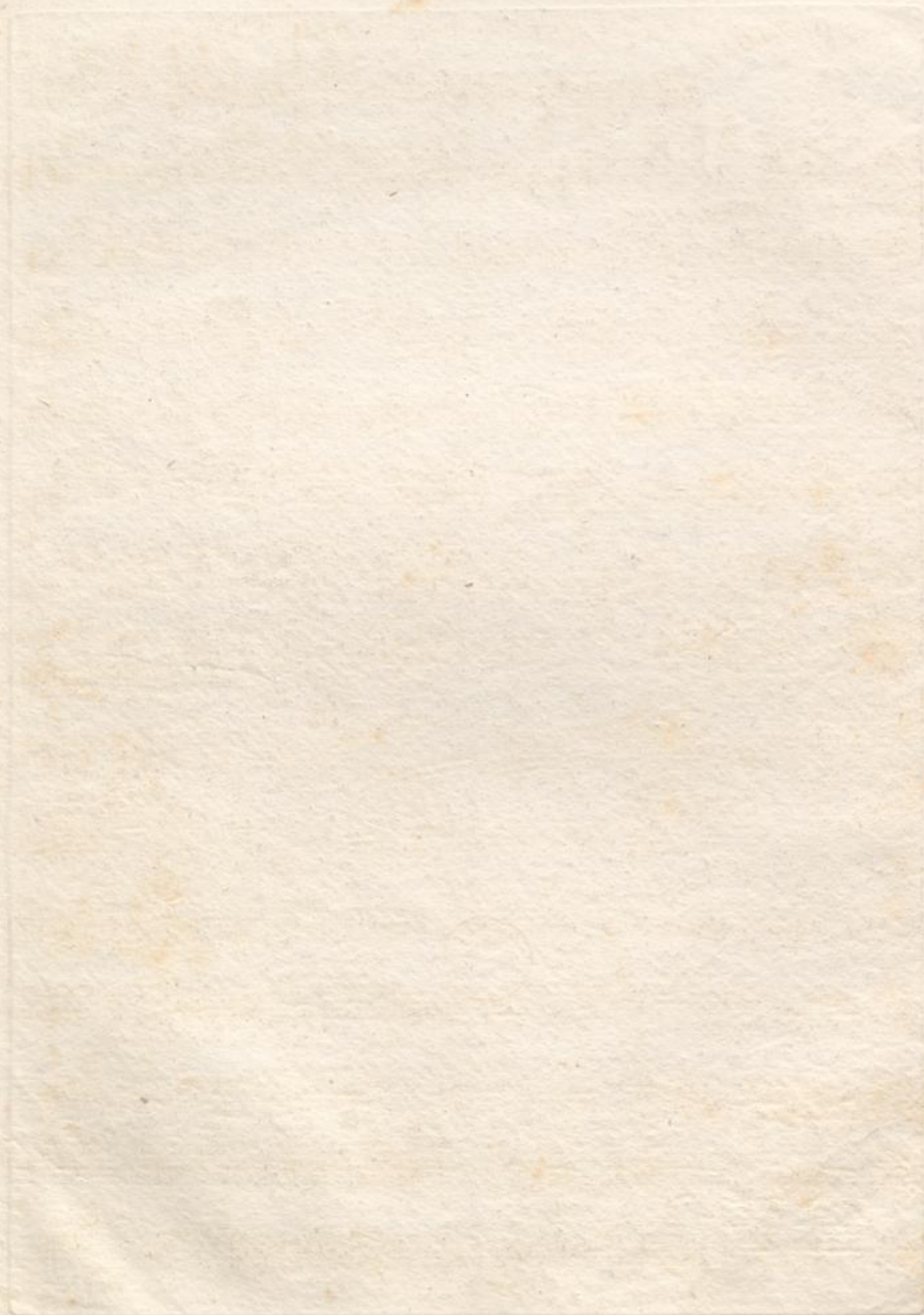

INTRODUZIONE.

OBOE

1. Kalliwoda.

1

Grave.

4 *solo*

TEMA. Moderato.

7 *tutti*

Var. 1.

7 *tutti*

Var. 2. un poco più lento.

3 *tutti*

Var. 3. Tempo 1mo

5 *tutti*

Var. 4. Minore. Poco Adagio.

Var. 5. Tempo 1mo

1 *tutti*

1 *solo*

CODA. più mosso.

1 1. 11.

8 *pp*

Presto.

f FINE.

JWV No. 63

F63

INTRODUZIONE.
Grave.

FAGOTTO

1. Kalliwoda. 1

4

f *p* **TEMA. Moderato**

tutti.

Var.1.

tutti *f*

Var.2. un poco più lento

tutti *p*

Var.3. Tempo Imo

tutti *pp*

Var.4. Minore. Poco Adagio.

pp

Var.5.

3

p

8

CODA. più mosso

pp

pp

Presto. 11

1 2 3 4

5 6 7 8

2095

FINE.

1 CORNO PRIMO in D I. Kalliwoda.

INTRODUZIONE.
Grave.

TEMA. Moderato.

Var. 1. tutti. f

Var. 2. un poco più lento. tutti. p f

Var. 3. Tempo 1^{mo}. tutti. pp f

Var. 4. Minore. Poco Adagio.

Var. 5. Tempo 1^{mo}. tutti. pp

CODA. più mosso.

Presto.

1 2 3 4 5 6 7 8

FINE.

2095

Joh. Mus. Nr 63

F63

INTRODUZIONE

CORNO SECONDO in D

1. Kalliwoda. | 1

Grave.

TEMA. Moderato.

Var.1.

tutti

tutti

Var.2. un poco più lento

Var.3 Tempo 1mo

tutti

Var.4. Minore. Poco Adagio.

Var.5. Tempo 1mo

CODA. più mosso.

Presto.

2095

FINE.

