

Badische Landesbibliothek Karlsruhe

Digitale Sammlung der Badischen Landesbibliothek Karlsruhe

3 fantaisies pour violon et piano

Le prophète de G. Meyerbeer - op. 173

Kalivoda, Jan Křtitel Václav

Leipzig, [1850]

[urn:nbn:de:bsz:31-256403](https://nbn-resolving.org/urn:nbn:de:bsz:31-256403)

91
21

Ms. 94

F. W. Kalliwoda
Le Prophète de G. Meyerbeer
Vandervin für die Musik in Stuttgart
op. 173.

3

FANTAISIES

pour

Violon et Piano

Le Prophète de G. Meyerbeer.
Op. 173. — Pr. 25 Ngr.

Le Siège de Corinth de Rossini.
Op. 174. — Pr. 25 Ngr.

Chansons styriennes.
Op. 175. — Pr. 25 Ngr.

composées par

J. W. KALLIWODA,

Maître de Chapelle de S. A. S. le Prince de Fürstenberg.

Propriété de l'Éditeur. — Enreg.^é aux Archives de l'Union.

LEIPZIG,
AU BUREAU DE MUSIQUE

DE
C. F. PETERS.

Londres,
J. J. Ewer & Co

Paris,
Brandus & Co
Ent^é Sta: Hall.

St Petersburg,
M. Bernard.

3400 — 3402.

E.

J.W. Muz. Dr. 21

Accord
du
Violon.

FANTAISIE.

I. W. Kalliwoda, Op. 173.

VIOLINO.

Andante maestoso.

Andante maestoso.

PIANOFORTE.

con espressione
dolce

sempre *ere* *scen* *do*

dimin. *a piacere*

pp

Allegro vivace.

Allegro vivace.

p

cre - scen - do -

f

ff

p

Andantino pastorale. dolce

Andantino pastorale.

ten.

p

pp

pp

f

p

mf

p

ritard.

p

ritard.

Vivace.

Vivace.

ff

f *passionato*
ri - tar - dando

in Tempo

p

in tempo
ff

in Tempo

p

cre - - - - - scen - - - - - do *ff*

cre - - - - - scen - - - - - do *ff*

dolce

p

stringendo

stringendo

poco più vivo, con fuoco.

ritard.

poco più vivo.

ritard.

p

tr

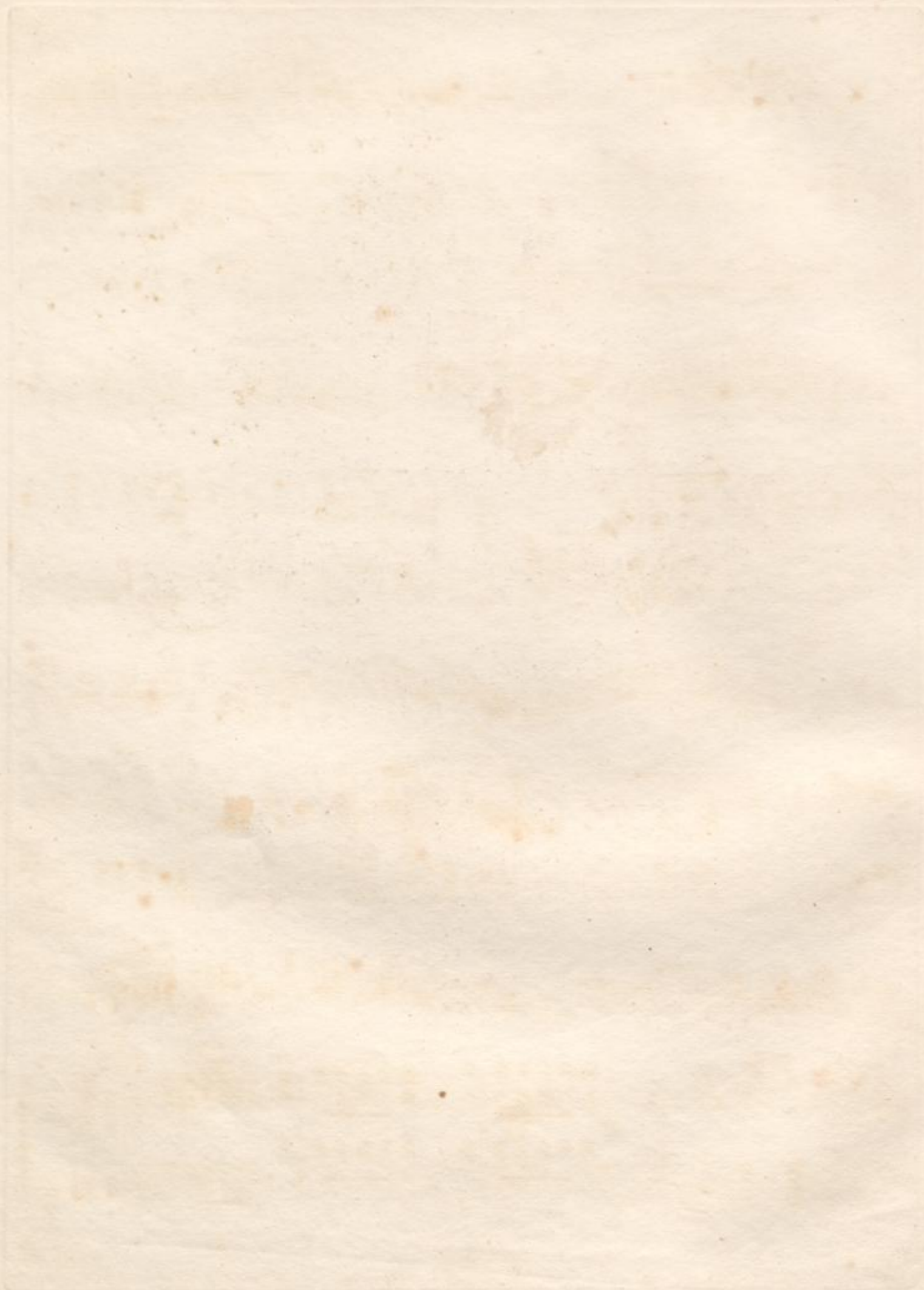

J.W. Müller Op. 94

Accord du Violon

FANTASIE.

VIOLINO.

Andante maestoso.

Andante.

I. W. Kalliwoda, Op. 173.

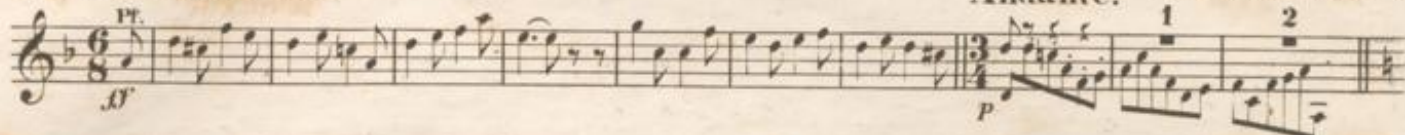

Solo.
sul G.

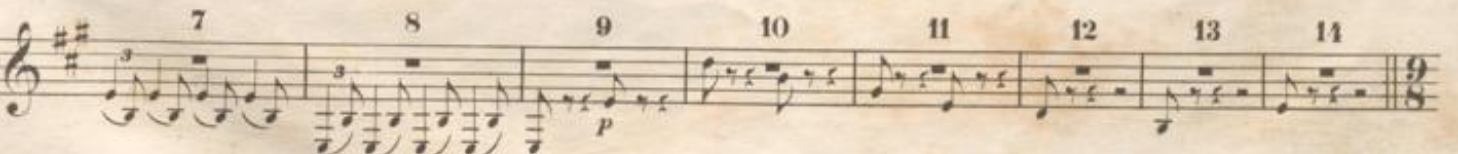
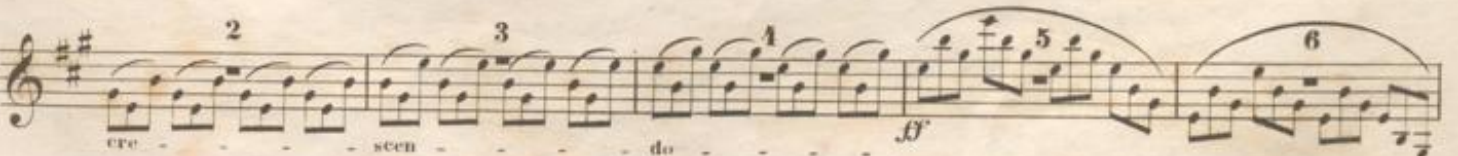
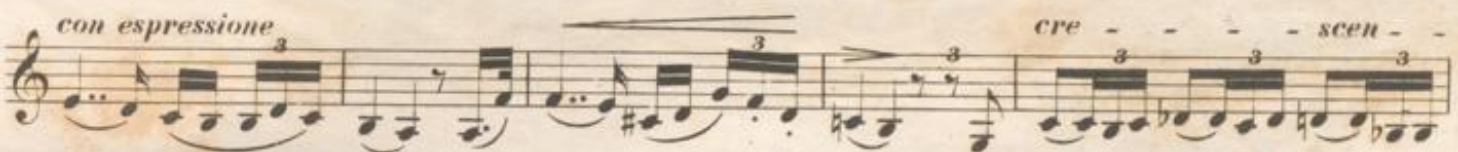
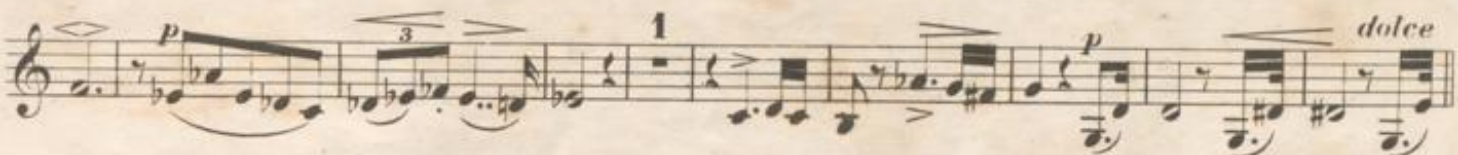
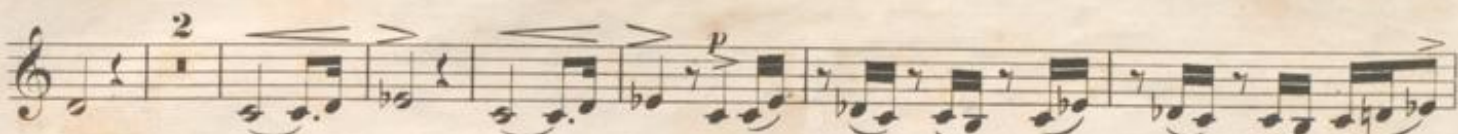
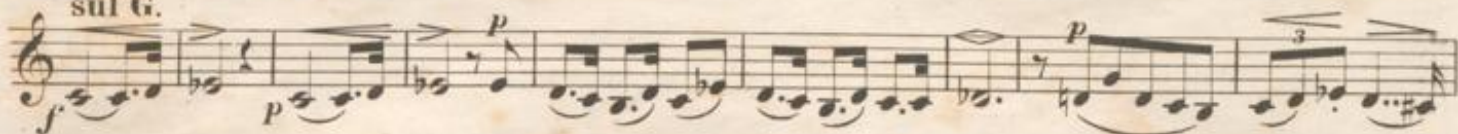

3400

VIOLINO.

Andantino pastorale.

dolce

VIOLINO.

Violino musical score, first system. The music is in treble clef with a key signature of two sharps (F# and C#). It begins with a piano (*p*) dynamic and features several trills (*tr*) and slurs. The dynamics shift to forte (*f*) in the second measure. The notation includes sixteenth and thirty-second notes, often beamed together, and various rests.

Vivace.

Violino musical score, second system. The tempo is marked *Vivace*. The music continues with a forte (*f*) dynamic and features rapid sixteenth-note passages. The system ends with a common time signature (*C*).

Violino musical score, third system. The music is in common time and features a piano (*p*) dynamic. The notation includes eighth and sixteenth notes with various articulations.

Violino musical score, fourth system. The music features a forte (*f*) dynamic followed by a piano (*p*) dynamic. The tempo is marked *ritard.* (ritardando) and *passionato*. The system concludes with the tempo marking *in Tempo*.

Violino musical score, fifth system. The music features a forte (*f*) dynamic and includes slurs and accents. The system ends with a forte (*f*) dynamic.

VIOLENO.

VIOLINO.

con espressione

stringendo - - - - - ritard. - - -
poco più vivo

con fuoco

sempre staccato
p.

f

loco.

loco.
tenuto

