

Badische Landesbibliothek Karlsruhe

Digitale Sammlung der Badischen Landesbibliothek Karlsruhe

3 fantaisies pour violon et piano

Le siège de Cornith de Rossini - op. 174

Kalivoda, Jan Křtitel Václav

Leipzig, [1850]

[urn:nbn:de:bsz:31-256416](https://nbn-resolving.org/urn:nbn:de:bsz:31-256416)

(F) N. 92

N. 92

F. W. Kalliwoda

Le Siège de Corinthe de Rossini

Travail fini par Violon & Clarinette

op. 174.

3

FANTAISIES

pour

Violon et Piano

Le Prophète de G. Meyerbeer.
Op. 173. — Pr. 25 Ngr.

Le Siège de Corinth de Rossini.
Op. 174. — Pr. 25 Ngr.

Chansons styriennes.
Op. 175. — Pr. 25 Ngr.

composées par

J. W. KALLIWODA,

Maître de Chapelle de S. A. S. le Prince de Fürstenberg.

Propriété de l'Éditeur. — Enreg.^d aux Archives de l'Union.

LEIPZIG,
AU BUREAU DE MUSIQUE
DE
C. F. PETERS.

Londres,
J. A. Novak & Co

Paris,
Brandus & Co
Ent.^d Sta. Hall.

St Petersburg,
M. Bernard.

3400 — 3402.

ε.

Jwh Mas Dr 92

FANTAISIE.

I. W. Kalliwoda, Op. 174.

VIOLINO. *Molto vivace.*

PIANOFORTE. *Molto vivace.*

f *p*

Recit. f più lento

sf *a piacere*

Tempo 1^o

f *p*

Recit. f più lento

sf *a piacere* *lento* *diminuendo e ritard.*

in tempo lento

pp *ritard.*

Moderato. *dolce*

Moderato. *p* *sempre legato*

Allegro.

Allegro.

ff

Allegretto grazioso.

Allegretto grazioso.

3401

sempre dimin. ri - tar - dan - do

Adagio. *con espressione*

Adagio. *p*

f *p* *sf* *p* *f*

p *ritard.*

p *ritard.*

cre - - - sci - - - do *ritard.*

ritard.

Allegro con fuoco.

Allegro con fuoco.

a piacere.

mf

p

segue

f

p

p

mf

sempre stacc.

ff

p

p

cre - - - - - scen - - - - - do *ff*

cre - - - - - scen - - - - - do *f*

ff

8..... loco

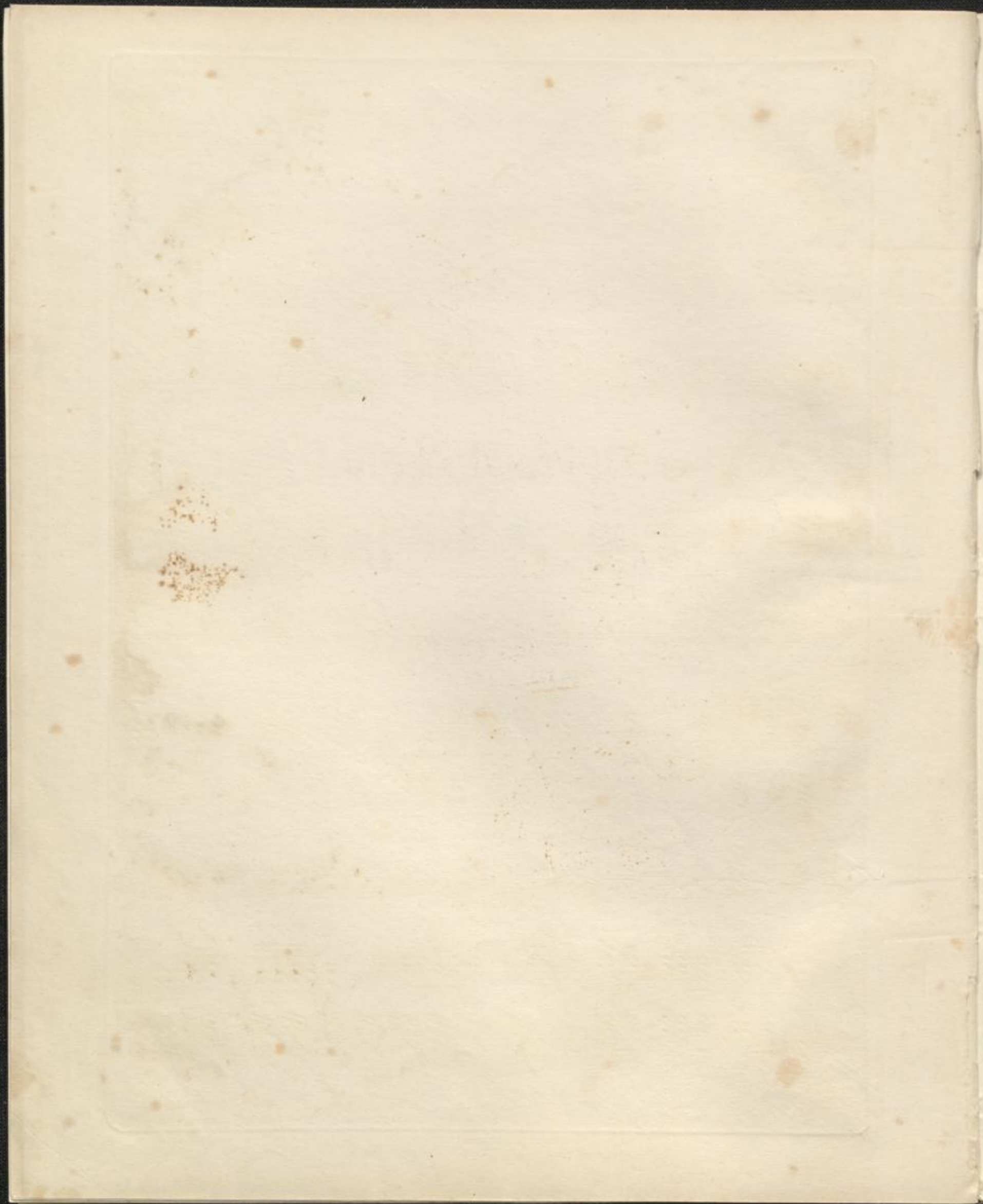

fwk Mus Dr 92

FANTAISIE.

VIOLINO.

I. W. Kalliwoda, Op. 174.

Molto vivace.

f *p* *f risoluto*

Recit.
più lento

ff *a piacere* *f*

Recit.
più lento.

f *ff*

a piacere *lento a tempo* *diminuendo e ritard.*

Moderato.

dolce

pp *ff*

p

ff

VIOLINO.

Violino musical score, first system. It consists of three staves. The first two staves are in treble clef with a key signature of one sharp (F#) and a dynamic marking of *ff*. The third staff is also in treble clef with a key signature of one sharp and a dynamic marking of *p*. The music features complex rhythmic patterns, including sixteenth and thirty-second notes, and includes trills and a *ritard.* (ritardando) marking.

Violino musical score, second system. It consists of one staff in treble clef with a key signature of one sharp and a dynamic marking of *f*. The music continues with rhythmic patterns similar to the first system.

Violino musical score, third system. It consists of one staff in treble clef with a key signature of one sharp and a dynamic marking of *f*. The music continues with rhythmic patterns similar to the first system.

Violino musical score, fourth system. It consists of one staff in treble clef with a key signature of one sharp and a dynamic marking of *f*. The music continues with rhythmic patterns similar to the first system.

Allegretto grazioso.

Violino musical score, fifth system. It consists of one staff in treble clef with a key signature of one sharp and a dynamic marking of *p*. The tempo is marked *Allegretto grazioso*. The music features a more melodic and rhythmic pattern.

Violino musical score, sixth system. It consists of one staff in treble clef with a key signature of one sharp and a dynamic marking of *f*. The music continues with a melodic and rhythmic pattern.

Violino musical score, seventh system. It consists of one staff in treble clef with a key signature of one sharp and a dynamic marking of *f*. The music continues with a melodic and rhythmic pattern.

Violino musical score, eighth system. It consists of one staff in treble clef with a key signature of one sharp and a dynamic marking of *ff*. The music continues with a melodic and rhythmic pattern.

VIOLINO.

con fuoco

340

VIOLINO.

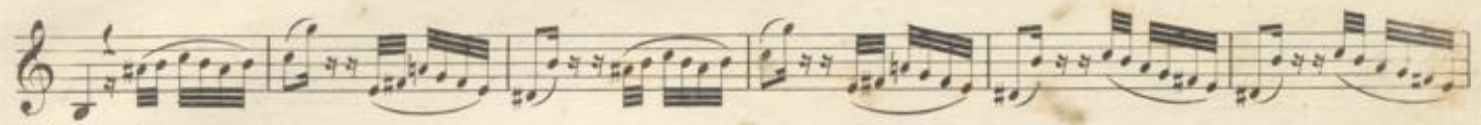

VIOLINO.

Allegro con fuoco,

