

Badische Landesbibliothek Karlsruhe

Digitale Sammlung der Badischen Landesbibliothek Karlsruhe

Andante favori pour deux violons, alte et violoncelle

Beethoven, Ludwig

A Vienne, [ca. 1839]

[urn:nbn:de:bsz:31-261268](https://nbn-resolving.org/urn:nbn:de:bsz:31-261268)

Beethoven

Andante favori Op. 35. Pag. 2.
Quatuor Es Dur Op. 74. " 9.
Quatuor f moll Op. 95. " 20.
Grand Quat. Es Dur Op. 127. " 32.
Grand Quat. B. Dur Op. 130. " 48.
Grand Quat. Es moll Op. 131. " 65.

Violino I^{mo}

M 1713RH

Aus: Die Erinnerungen von Beethoven v. Fr. Kerst Bd. I. (Verlag
J. Hoffmann, Stuttgart) Seite 54.

Aus den Erinnerungen von Karl Czerny, für Otto Jahn
geschrieben:

„..... Das Andante Favori F-Dur Nr. 35 wird im Katalog als Ori-
ginal für Streichquartett angegeben. Das ist nicht richtig. Beet-
hoven schrieb es anfangs für Pianoforte Solo, und zwar als Mittel-
stück zur großen C-Dur-Sonate op. 53. Da es jedoch dazu zu lang
war, gab er es einzeln in Stich und wegen seiner Beliebtheit (weil
es Beethoven häufig in Zirkeln spielte) gab er ihm den Namen An-
dante favori. Ich weiß das umso genauer, als mir Beethoven damals
(1804) die Stichkorrektur samt seinem Manuskript zur Durchsicht
sandte. Ich habe noch ein Exemplar der Originalauflage, wie es in
dem damaligen Kunst- und Industriekontor erschien.

Das Arrangement für Streichquartett mag weit später (vielleicht
von Ries) gemacht worden sein.....“

ANDANTE

favori

pour

deux Violons, Alto & Violoncelle

par

L: VAN BEE THOVEN.

N^o. 55.

N^o 452.

Prix — 40 s. c. m.
12 99 s.

À VIENNE,

chez Tobie Hästinger.

Schaffner
1839

Violino I^{mo}

3

S.u.C.452.

Violino I^{mo}

S.u.C. 459.

Violino I

Decres... cen... do p Decrescen... do

pp P. Dolce

p sf sf

p Cres... cen... do f

p Cres... cen... do

f p

p

f Decres...

p pp ppp p

Decrescen... do Con più moto

f p Cres... cen... do f p

S.u.C. 452.

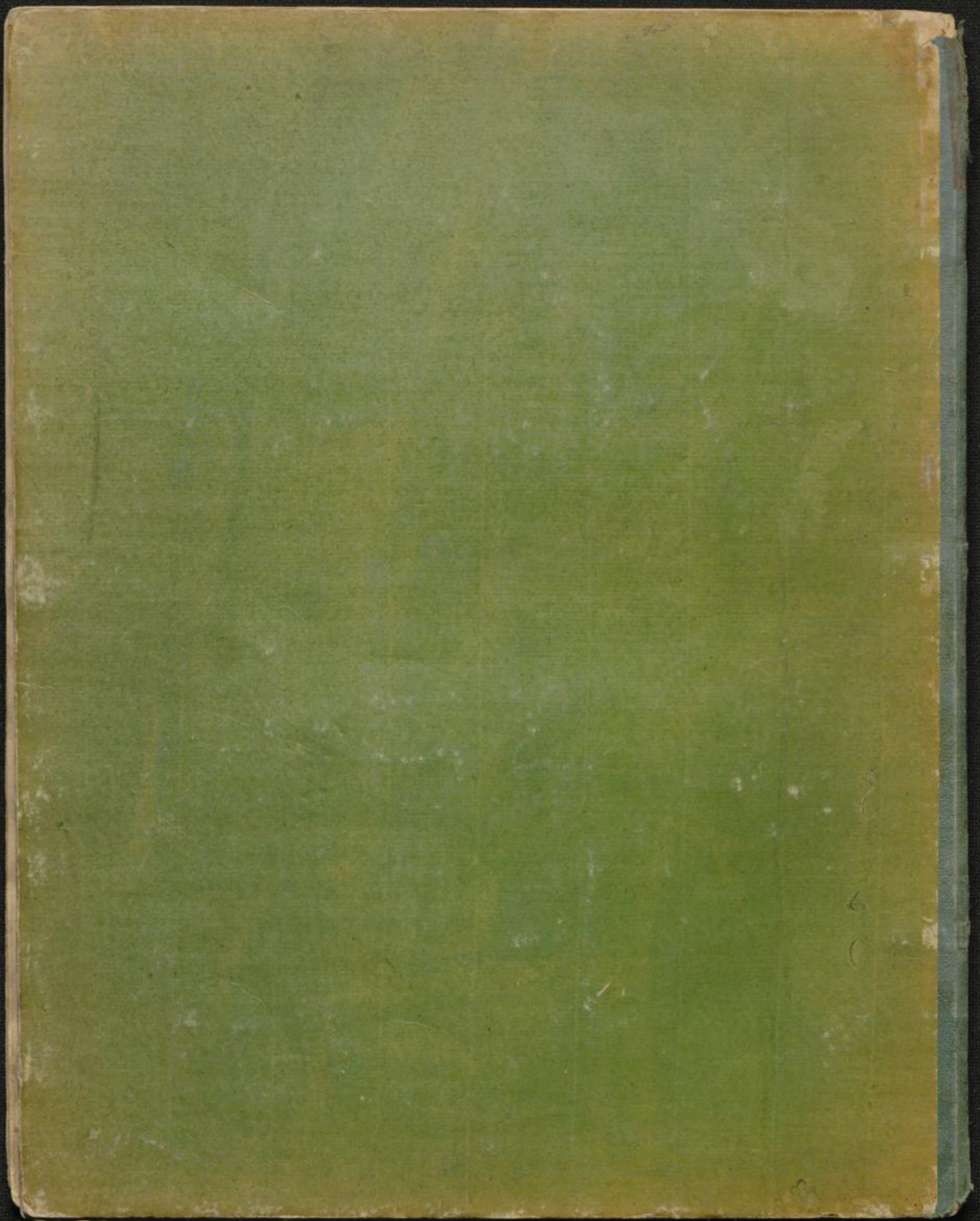

Beethoven

	Op. 35	Pag. 1.
Andante favori		
Quatuor E. Dur.	4	7.
Quatuor F. moll.	4	16.
Grand Quat. E. Dur.	4	26.
Grand Quat. B. Dur.	4	39.
Grand Quat. C. moll.	4	54.

Violino II do

Handwritten signature

M 1713RH

Faint handwritten text

Andante

favori

pour

deux Violons, Alto et Violoncelle

par

L. van Beethoven

N^o 35.

Handwritten text, possibly a name or title, written in cursive.

Handwritten text, possibly a name or title, written in cursive.

Handwritten text, possibly a name or title, written in cursive.

Handwritten text, possibly a name or title, written in cursive.

Handwritten text, possibly a name or title, written in cursive.

Handwritten text, possibly a name or title, written in cursive.

✓

VIOLINO II^{do}

ANDANTE
grazioso con moto.

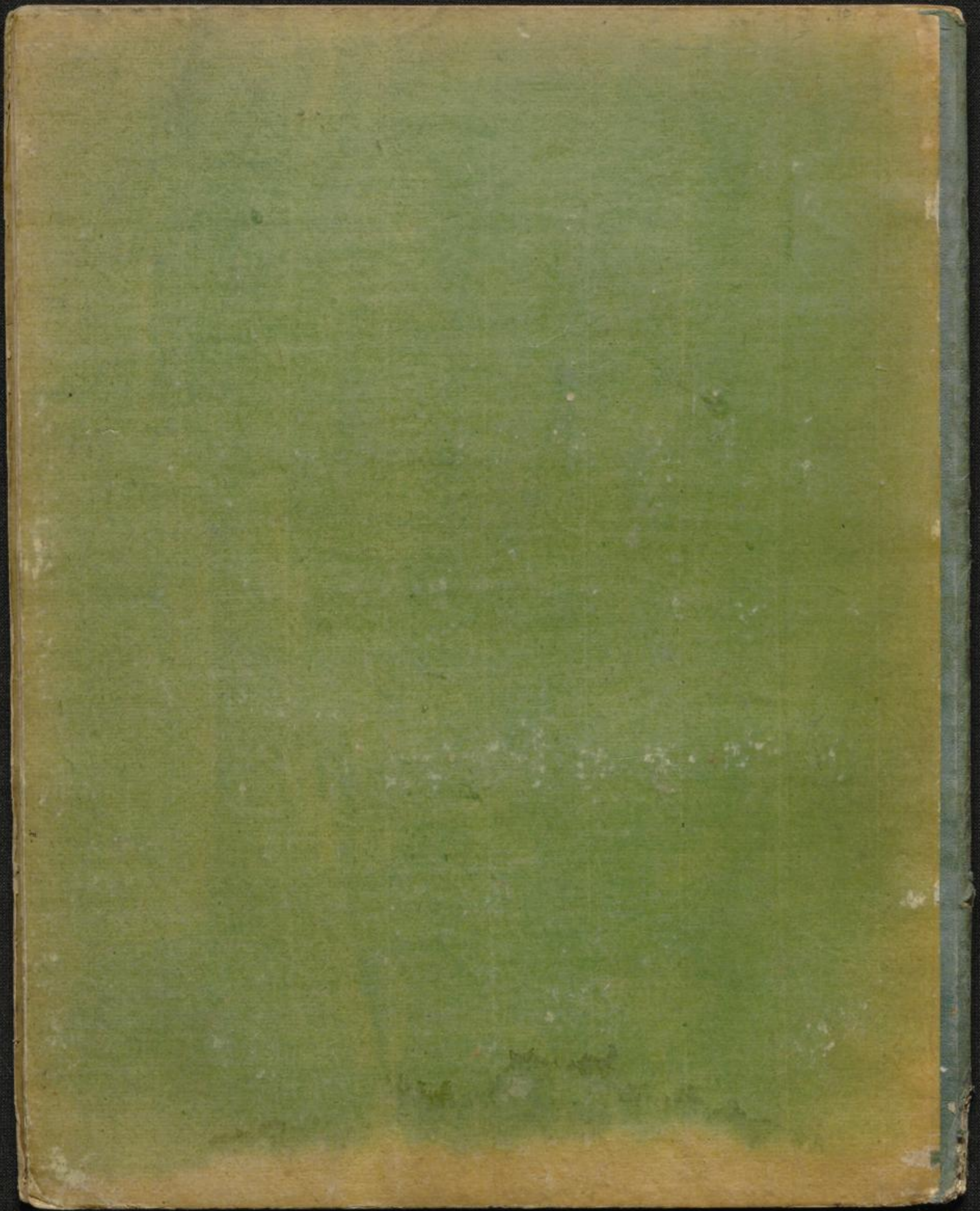

<i>Beethoven</i>	<i>Andante favori</i>	<i>Op 35.</i>	<i>Pag. 3</i>
	<i>Quatuor E Dur</i>	<i>74.</i>	<i>7</i>
	<i>Quatuor F Moll.</i>	<i>95.</i>	<i>16</i>
	<i>Grand Quat. E Dur.</i>	<i>127.</i>	<i>26.</i>
	<i>Grand Quat. B. Dur.</i>	<i>130.</i>	<i>39</i>
	<i>Grand Quat. C. Moll.</i>	<i>131.</i>	<i>52.</i>

Viola

Schaeffer's Handwritten Signature
1839.

M 1713 RH

1.

Andante favori

pour

deux Violons Alto & Violoncelle

par

L. van Beethoven

[Faint, illegible handwriting, possibly bleed-through from the reverse side of the page]

v

VIOLA.

ANDANTE
grazioso con moto.

S.u.C. 452.

VIOLA.

- Staff 1: *f*, *p*
- Staff 2: *Cres...cen...do f*, *PP*
- Staff 3: *f*, *p*
- Staff 4: *p*, *f*
- Staff 5: *p*, *Cres...cen...do f*
- Staff 6: *sf*, *sf*, *p*, *sf*, *sf*, *p*
- Staff 7: *Cres..cen...do Decrescen...do P. Decrescendo PP.*, *< > PP. Dolce*
- Staff 8: *p*, *sf*, *sf*
- Staff 9: *p*, *Cresc... f*, *p*
- Staff 10: *Cres...cen...do f*
- Staff 11: *p*
- Staff 12: *f*, *Decrescen...do P PP*
- Staff 13: *PPP*, *p*, *f*, *p*, *Con piu...*
- Staff 14: *moto*, *p*, *Cres...cen...do f*, *p*

B.u.C.452.

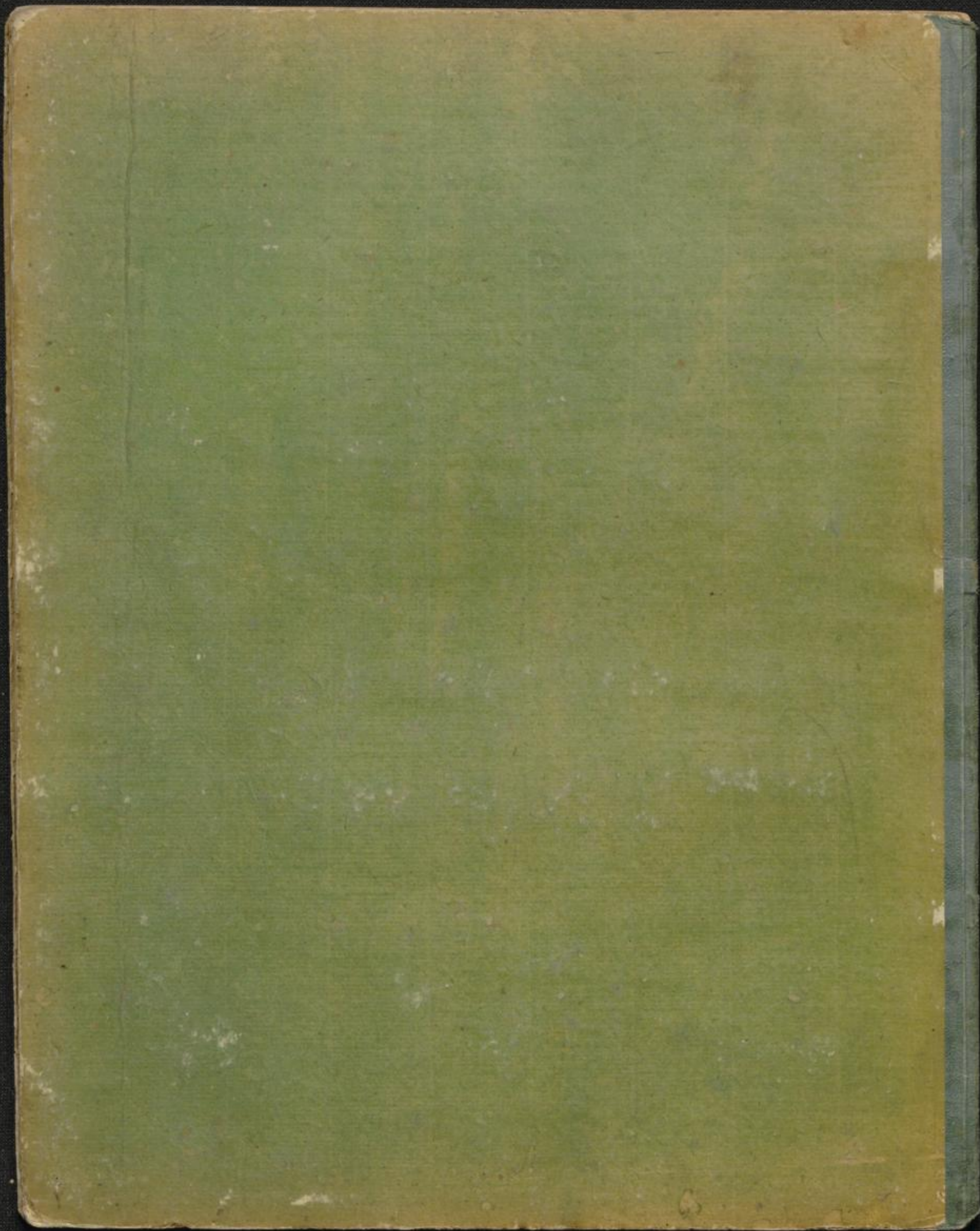

Beethoven	Andante favori	Op. 35.	Page	5.
	Quatuor. C. Dur	4 74	4	7.
	Quatuor. A. Moll	4 95.	4	16.
	Grand Quat. C. Dur	4 127.	4	26.
	Grand Quat. B. Dur	4 130.	4	36.
	Grand Quat. C. moll.	4 131.	4	52.

Violoncello

Michael Faustmann

M 1713 RH

1.

Andante favori
pour

deux Violons, Alto et Violoncelle
par

L. van Beethoven
No 35.

Faint handwritten text, possibly a title or header.

Faint handwritten text, possibly a name or address.

Faint handwritten text, possibly a date or signature.

Violoncello.

1

*Andante
quasi con
moto.*

The musical score for Violoncello on page 1 contains the following elements:

- Staff 1:** Starts with *p. Dolce*, followed by a crescendo to *f*.
- Staff 3:** Includes *f*, *p*, and *f* dynamics.
- Staff 6:** Features *f*, *Dolce*, and *Cres..cen.....do f*.
- Staff 7:** Includes *pp*, *f*, and *p* dynamics.
- Staff 8:** Contains *p* and *f* dynamics.
- Staff 10:** Features *f* and *p* dynamics, ending with *Arco*.
- Staff 11:** Includes *f*, *p*, and *f* dynamics, with first and second endings marked *I* and *II*.
- Staff 12:** Marked *Dolce*.

S.u.C. 432

VIOLONCELLO.

The musical score for Violoncello on page 2 contains the following elements:

- Staff 6:** Contains dynamics *f*, *p*, *sf*, *sf*, *p*, *Crescendo*, *Decres.*, *p*, and *Decres.*
- Staff 8:** Features dynamics *sf*, *sf*, and *f*.
- Staff 11:** Shows dynamics *con...*, *do p*, *pp*, and *ppp*.
- Staff 13:** Includes dynamics *p*, *f*, *p*, *f*, and *p*.
- Staff 14:** Ends with the instruction *piu...moto* and the reference *Su C. 452.*

