

Badische Landesbibliothek Karlsruhe

Digitale Sammlung der Badischen Landesbibliothek Karlsruhe

La femme du Marin

Kalkbrenner, Friedrich

Leipsic, [1838]

[urn:nbn:de:bsz:31-264922](https://nbn-resolving.org/urn:nbn:de:bsz:31-264922)

Quinto 1530

La femme du Marin.

PENSÉE FUGITIVE

Pour le Piano

offerte à Madame la Marquise

DE PREISSAC

par

F. KALKBRENNER.

Propriété des Editeurs.

Seijsie, chez Breitkopf & Härtel.

Paris, chez Pacini?

5907.

Pr. 6 Gr.

Enregistré dans les Archives de l'Union.



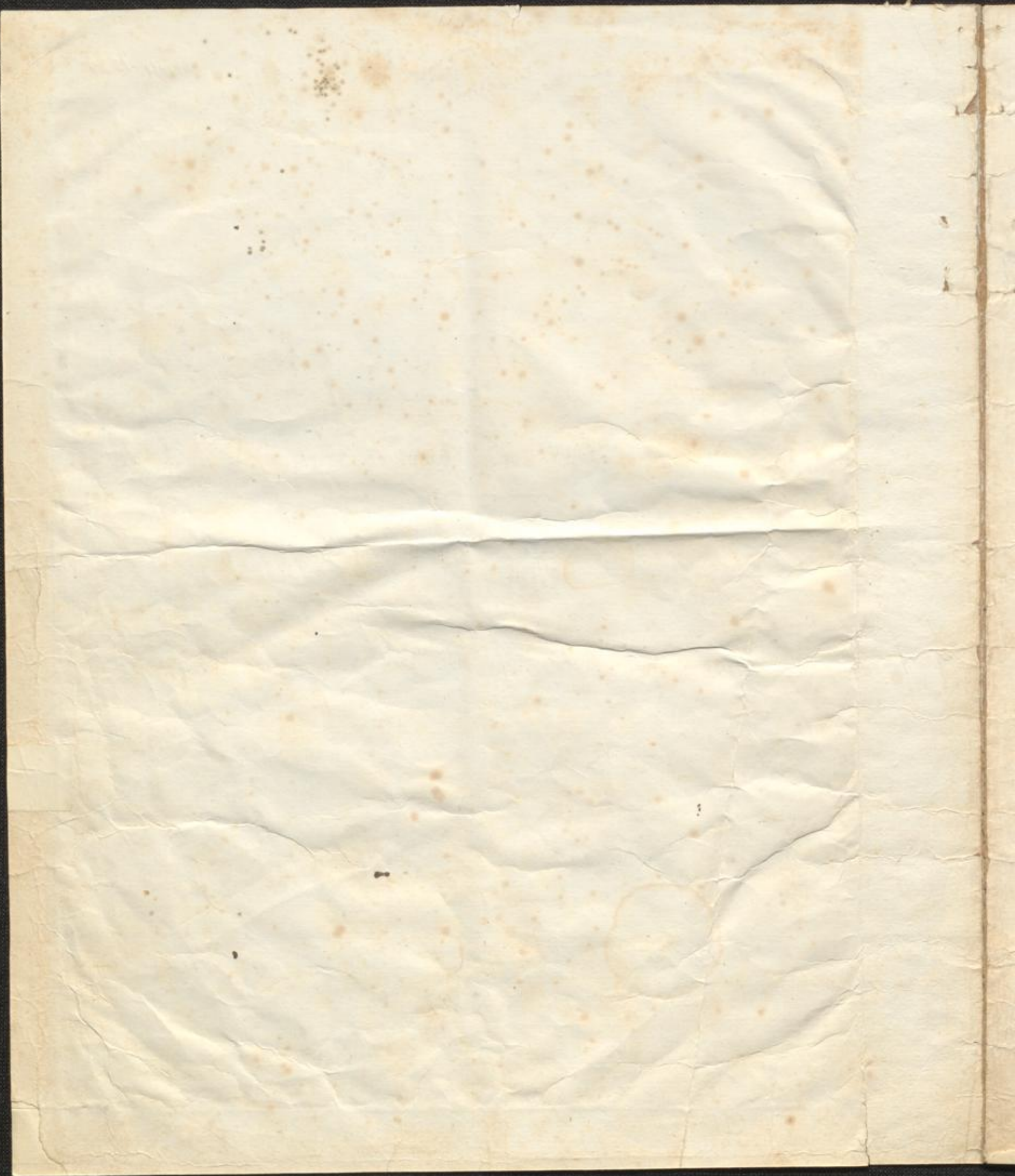

LA FEMME DU MARIN

Pensée fugitive

composée par :

Fred. Kalkbrenner.

Propriété des Éditeurs.

Molto espressivo e dolce.

PIANO.

Ped.

f

legato.

cres.

Ped.

f

cres.

ff

Ped.

Leipsie chez Breitkopf et Härtel.

2017

Paris chez Paeini

Handwritten musical score, first system. Treble and bass clefs. Dynamics: *p*, *pp*, *Ped.*

Handwritten musical score, second system. Treble and bass clefs. Dynamics: *Ped.*

Handwritten musical score, third system. Treble and bass clefs. Dynamics: *Ped.*, *f*

Handwritten musical score, fourth system. Treble and bass clefs. Dynamics: *Ped.*, *ff*, *f*

Handwritten musical score, fifth system. Treble and bass clefs. Dynamics: *poco accel.*

Handwritten musical score, sixth system. Treble and bass clefs. Dynamics: *rall.*, *Ped, dim. e rall.*, *p*, *Ped.*

f

Ped.

molto legato.

cres.

Ped. cres. Ped.

sempre cres.

Ped. Ped. ff Ped. smorz.

Ambedue Pedali sino al fine.

Tempo!

Ped. pp Ped. rall. p

sempre dimin.

Ped. pp

pp

morendo. rallent.

