

Badische Landesbibliothek Karlsruhe

Digitale Sammlung der Badischen Landesbibliothek Karlsruhe

Trois rondeaux pour le piano forte

tirés de l'opéra The Gipsy's warning (Die Warnung der Zigeunerin)

Le Carneval

Benedict, Julius

Mayence [u.a.], [1838]

[urn:nbn:de:bsz:31-265108](https://nbn-resolving.org/urn:nbn:de:bsz:31-265108)

Man, 2710 R
3309

Trois

RONDEAUX

POUR LE

Piano Forte

N°1. Le Carnaval. N°2. La Tarantelle.

N°3. Le Polichinel.

tirés de l'Opéra

THE GIPSY'S WARNING

(Die Warnung der Zigeunerin)

composés et dédiés

à

Misses Pack

PAR

JULES BENEDICT

N°1.

Propriété des Editeurs

Pr. 36 kr.

Enregistré aux Archives de l'Union.

Mayence et Anvers

chez les fils de B. Schott.

Paris, chez Treppner.

Londres, chez Cramer, Addison & Beale

Dépôt général de notre fonds de Musique

à Leipzig, chez G^o Baertel.

à Vienne, chez H. F. Müller

5113

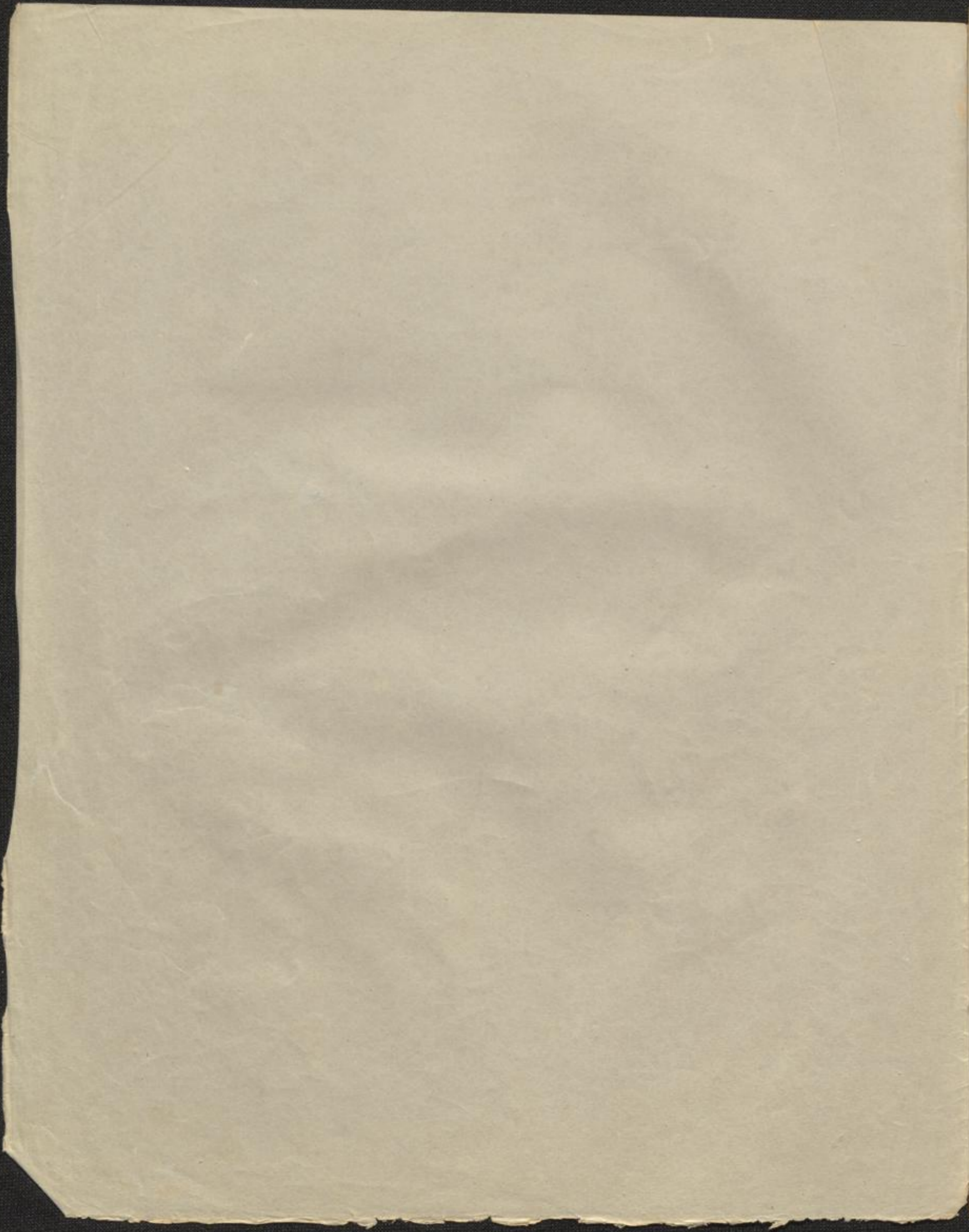

Trois

RONDEAUX

POUR LE

Piano Forte

N^o1. Le Carnaval. N^o2. La Tarantelle.

N^o3. Le Polichinel.

tirés de l'Opéra

THE GIPSY'S WARNING

Die Warnung der Zigeunerin

composés et dédiés

à

Misses Pack

PAR

JULES BENEDICT

N^o1.

Propriété des Editeurs

Pr. 56 kr.

Enregistré aux Archives de l'Union

Mayence et Anvers

chez les fils de B. Schott.

Paris, chez Treppcier.

Londres, chez Cramer, Addison & Beale

Dépôt général de notre fonds de Musique

à Leipzig, chez G^o Hoertel. à Vienne, chez H. F. Müller.

5113

Allegro con brio.

Nº 1.
RONDO

4 *8^a* Loco

ff

ff

8^a

8^a

8^a

ff

5113

8^a

8^a

Leggiero e brillante.

8^a

8^a

8^a

8^a

Loco

Ped:

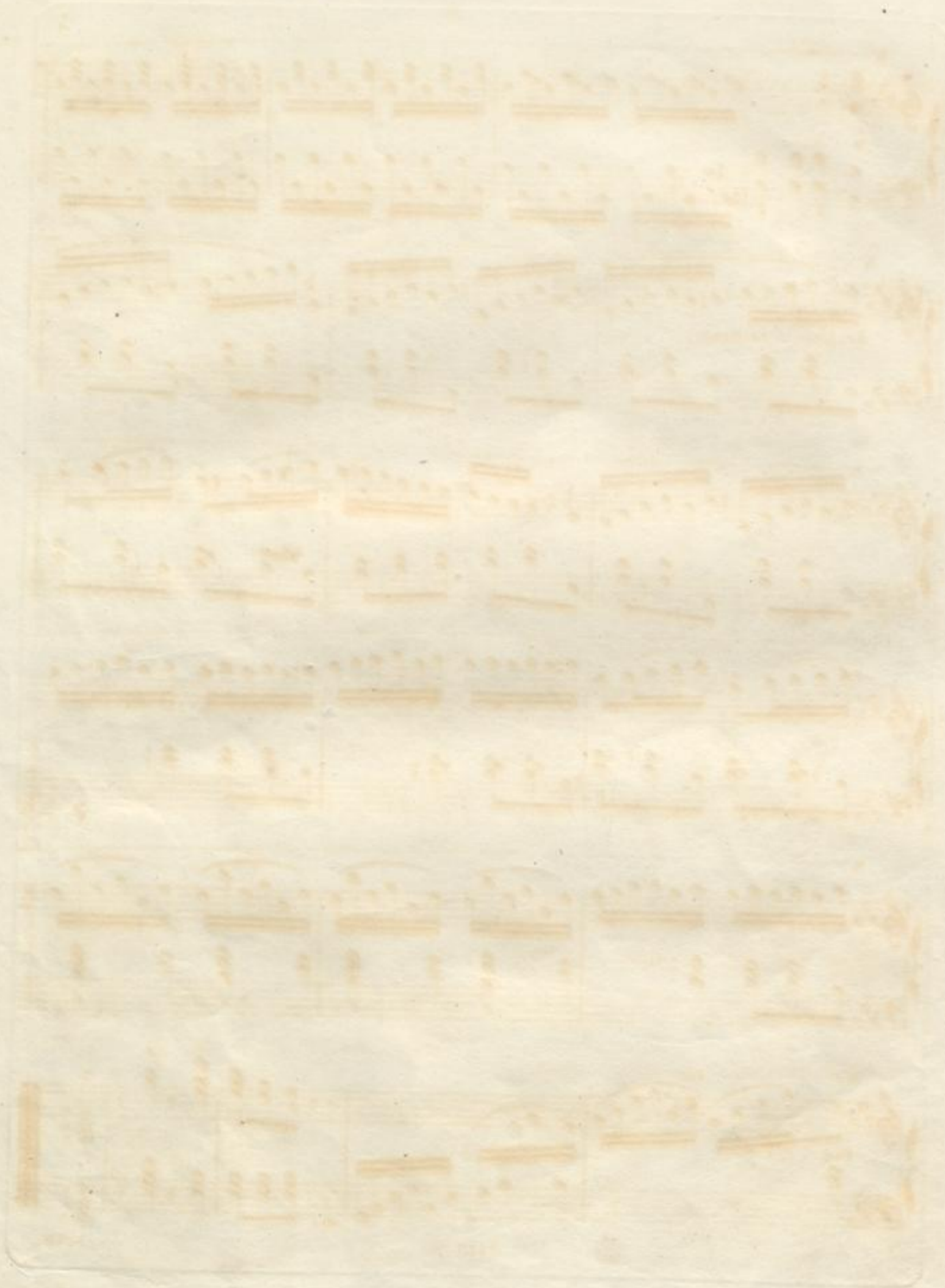

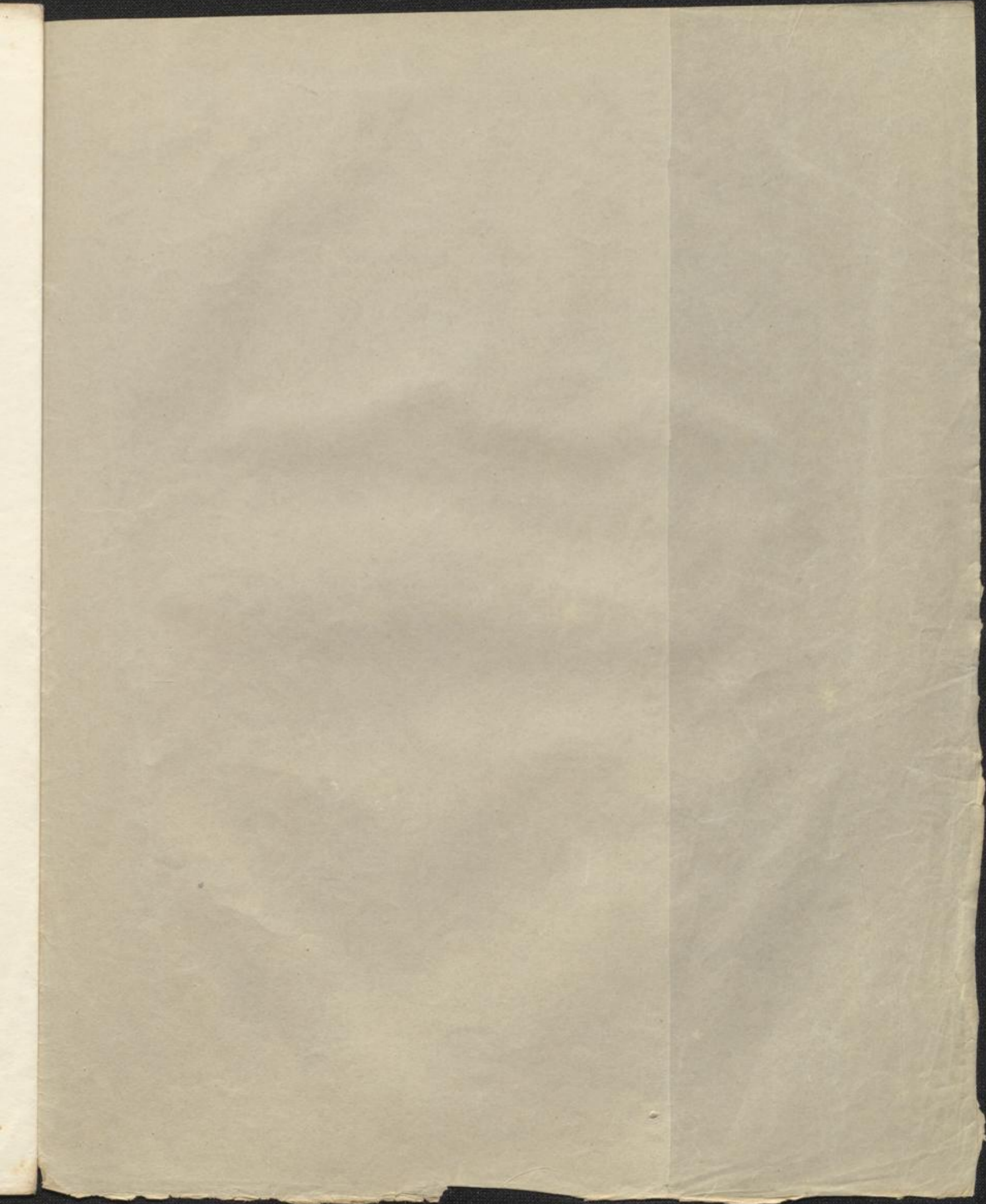

14