

Badische Landesbibliothek Karlsruhe

Digitale Sammlung der Badischen Landesbibliothek Karlsruhe

Premier grand quintetto

Mayseder, Joseph

Paris [u.a.], [ca. 1838]

Bass

[urn:nbn:de:bsz:31-265000](https://nbn-resolving.org/urn:nbn:de:bsz:31-265000)

Pafso.

BASSO.

All. viva

MAR. R.
QUINTETTE.
Cello part, first system. Bass clef, C major, 2/4 time. Starts with a forte *f* dynamic.

Cello part, second system. Includes a *Pizz.* (pizzicato) instruction.

Cello part, third system. Includes a *Arco.* (arco) instruction and a *f* dynamic.

Cello part, fourth system. Continues the melodic line.

Cello part, fifth system. Includes a *Pizz.* instruction and a *p* dynamic.

Cello part, sixth system. Includes a *f* dynamic and a *p* dynamic.

Cello part, seventh system. Includes a *Arco.* instruction and a *Pizz.* instruction.

Cello part, eighth system. Includes a *Arco.* instruction and *f* dynamics.

Cello part, ninth system. Includes a *Pizz.* instruction and a *p* dynamic.

Cello part, tenth system. Includes a *f* dynamic and a *p* dynamic.

Cello part, eleventh system. Includes a *Arco.* instruction and a *pp* dynamic.

Cello part, twelfth system. Includes a *f* dynamic.

Finis

BASSO.

Key markings and dynamics include: *f*, *pp*, *Pizz.*, *Arco.*, *Dim.*, *100.*, and *< f*.

BASS

1.

TASSO.

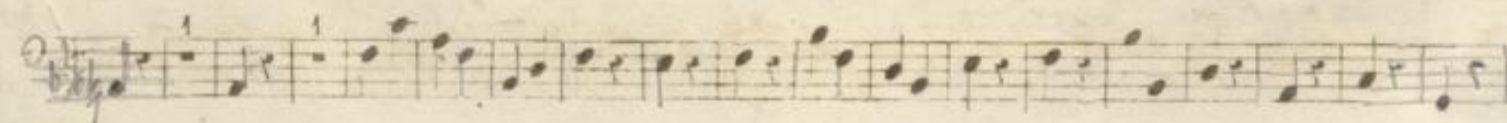
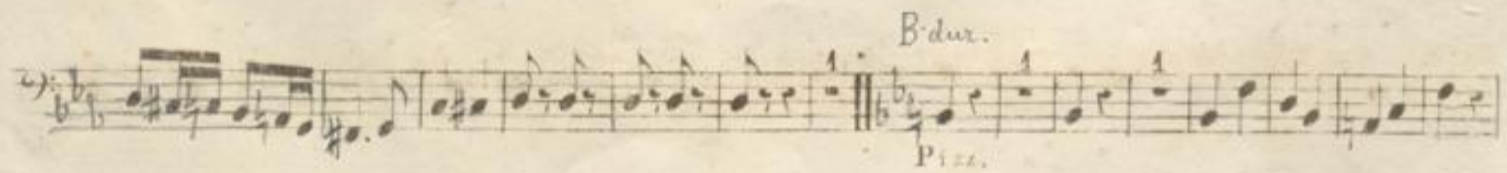
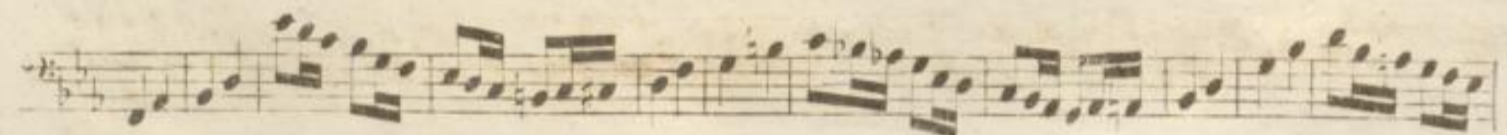
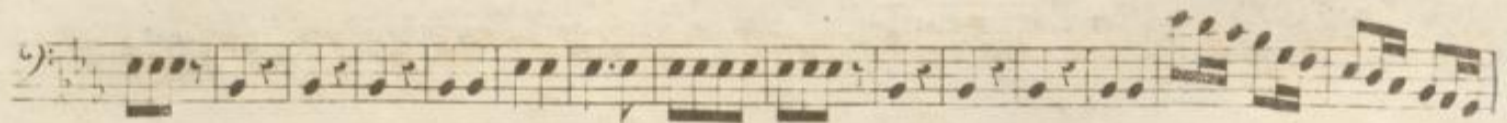
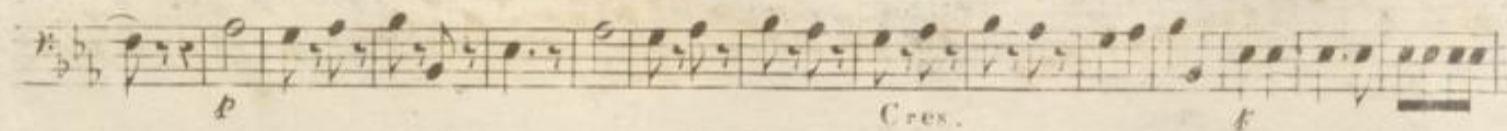
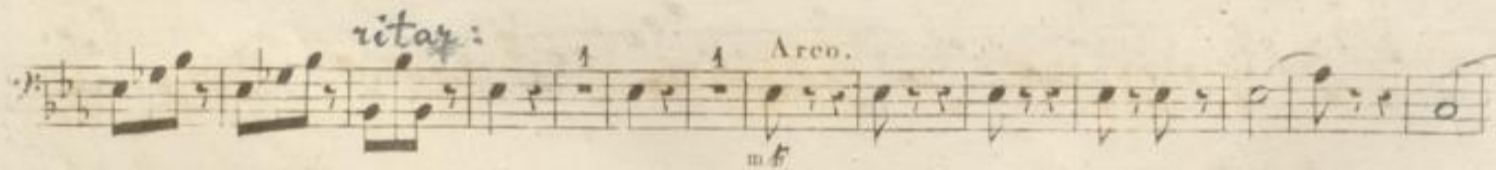
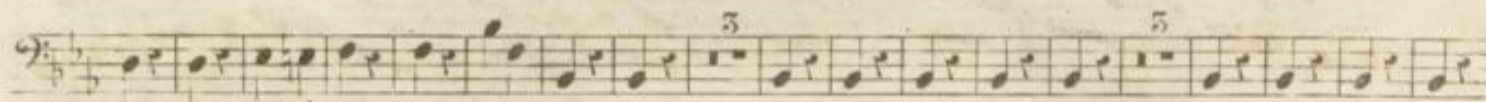
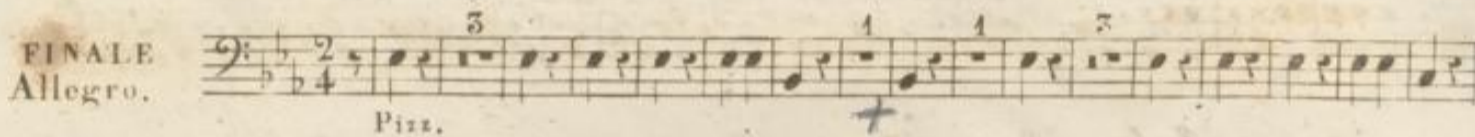
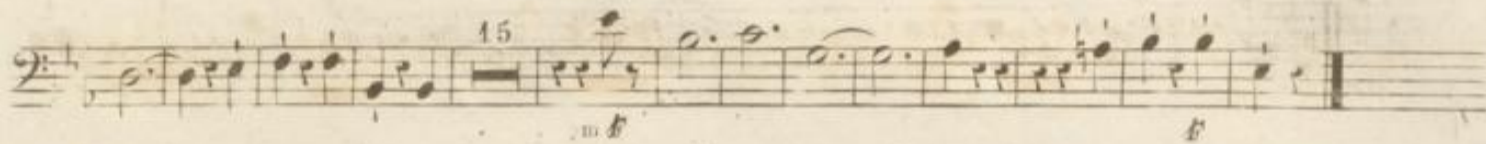
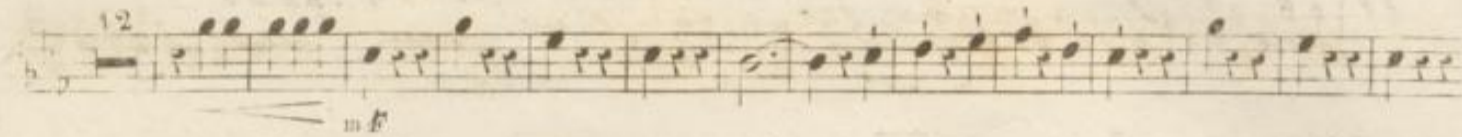

BASSO.

- Staff 1: *p*
- Staff 2: *ff Arco.*
- Staff 3: *pp*
- Staff 4: *pp*
- Staff 5: *Pizz.* and *Arco pp.*
- Staff 6: *Cres.* and *f*
- Staff 7: *Pizz.*
- Staff 8: *pp*, *p*, and *Pizz.*
- Staff 9: *pp* and *p*
- Staff 10: *p*
- Staff 11: *p*
- Staff 12: *p*
- Staff 13: *pp*

