Badische Landesbibliothek Karlsruhe

Digitale Sammlung der Badischen Landesbibliothek Karlsruhe

Troisième trio pour piano, violon et violoncello

Kalivoda, Jan Křtitel Václav

Leipzig, [1837?]

Allegro con fuoco

urn:nbn:de:bsz:31-254479

Visual Library

JWK Mus Dr 43

TRIO.

Allegro con fuoco.

J. W. Kalliwoda, Op. 200.

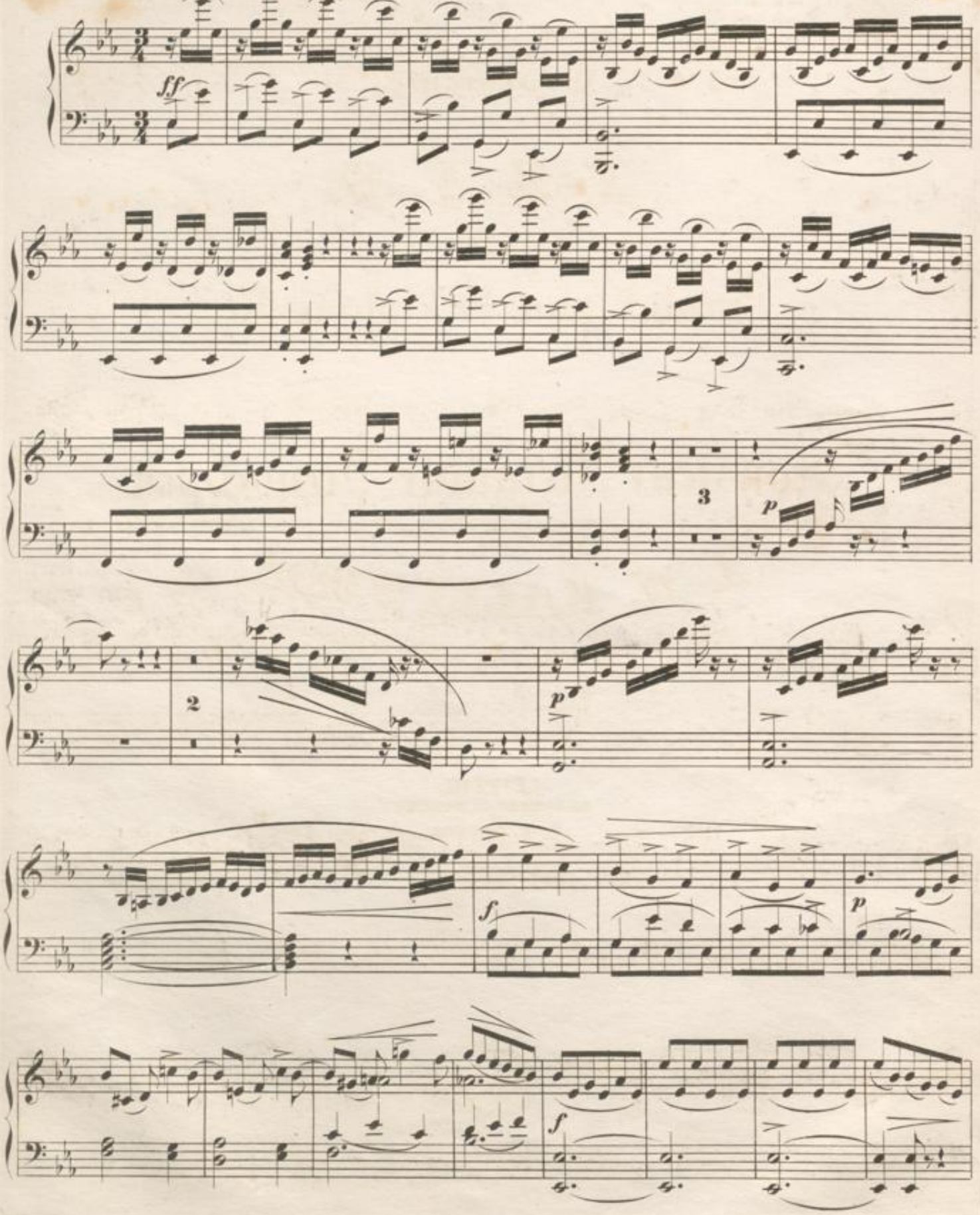

BADISCHE LANDESBIBLIOTHEK KARLSRUHE

BLB BADISCHE LANDESBIBLIOTHEK
Baden-Württemberg

p

f

sempre legato

8

8 ... *loco*

ff

p

dimin.

ritard.

in tempo

p

ritard.

pp

f

p

ritard.

f brillante

BLB BADISCHE LANDESBIBLIOTHEK
Baden-Württemberg

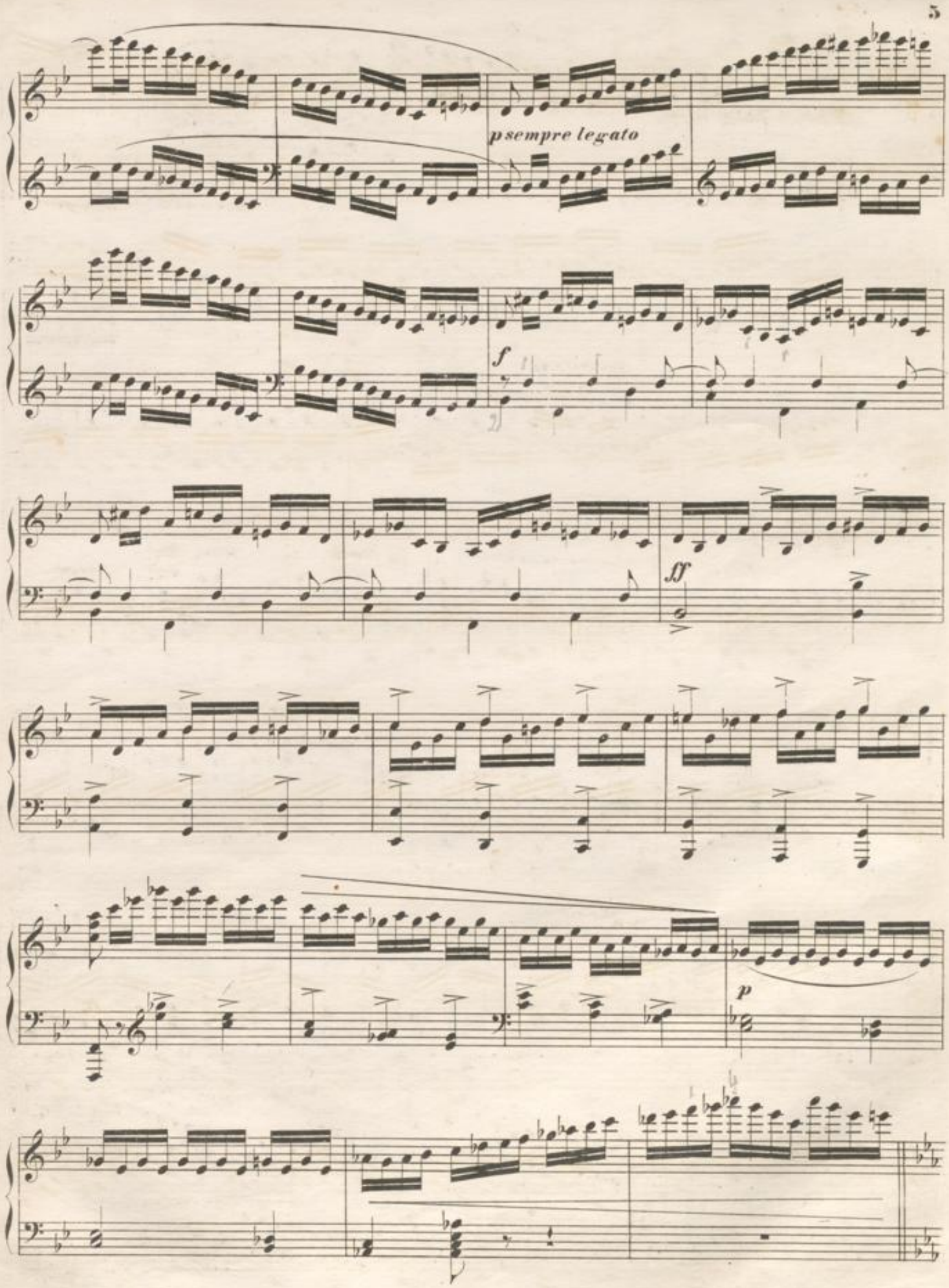
p sempre legato
f
ff
p

ff ben marcato

p

p

p

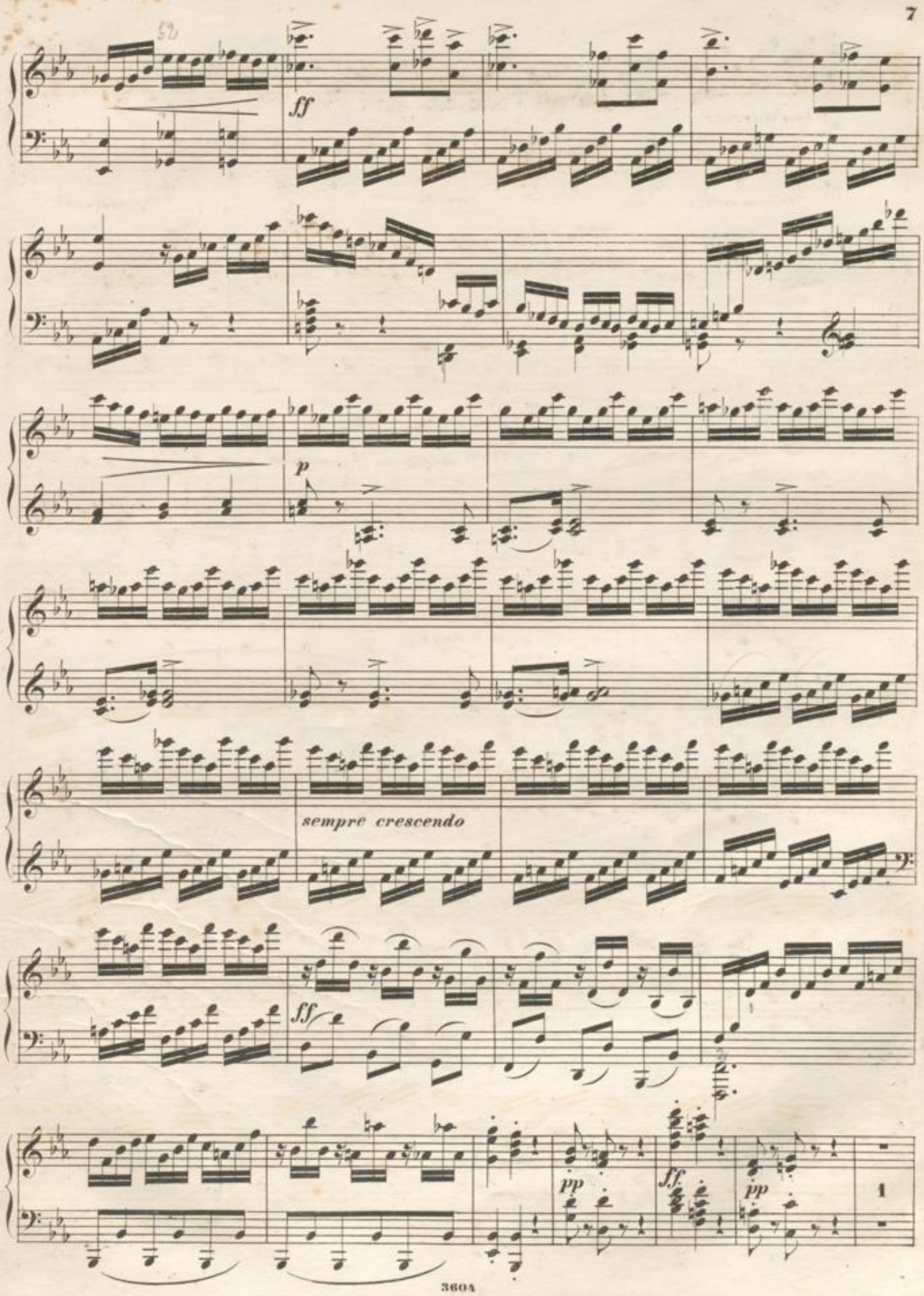
ff
p
sempre crescendo
ff
pp
ff
pp

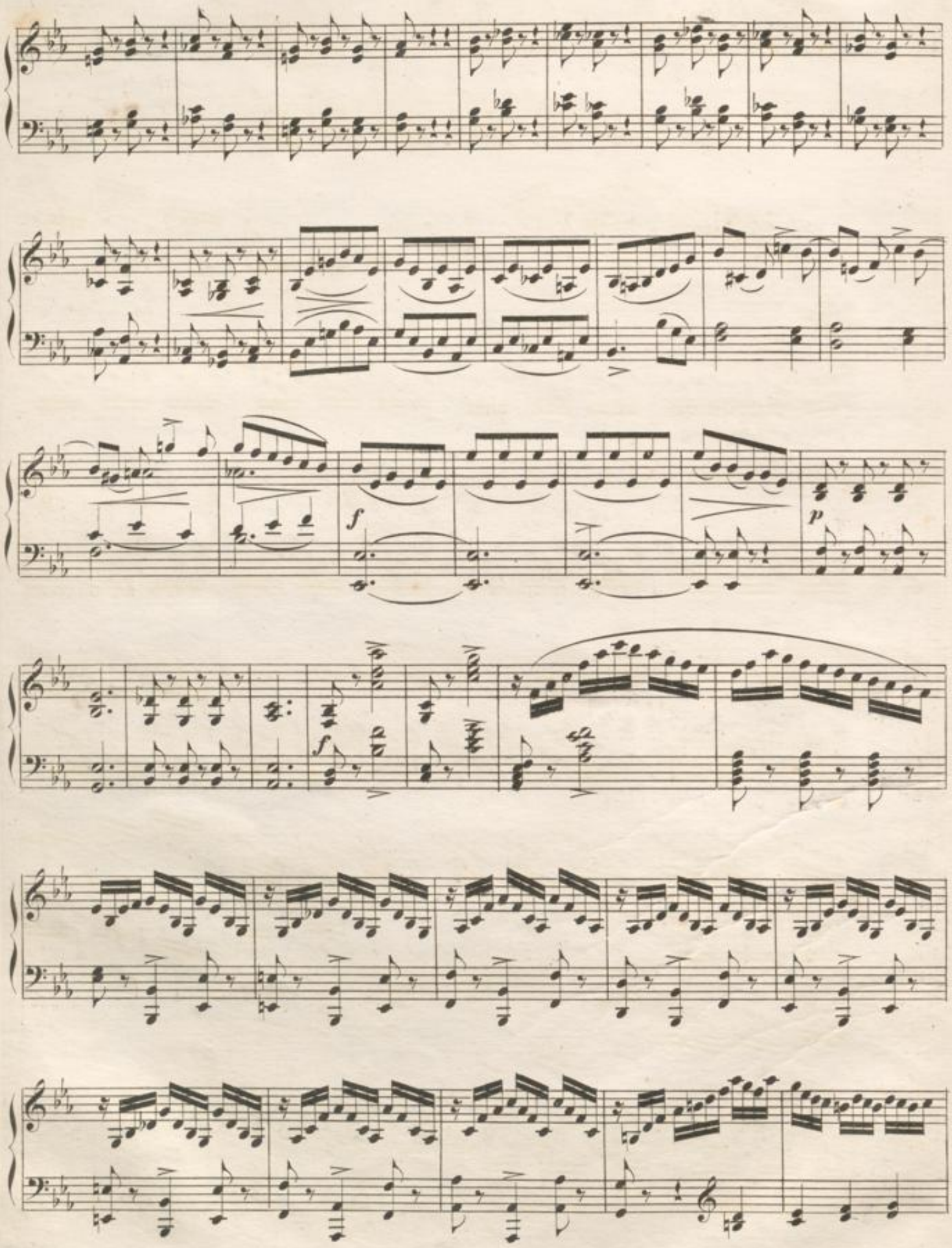

BLB BADISCHE LANDESBIBLIOTHEK
Baden-Württemberg

8 ..... loco

ff

8 ..... loco

p

dimin.

in tempo

ritard.

p

ritar - dan - do - -

pp

f

p ritardando f brillante 8 loco

p 8 loco

f. ff 8 loco

p pp

ff

p

BLB BADISCHE LANDESBIBLIOTHEK
Baden-Württemberg

pp

sempre pp

cre - - scen - - do - -

f

ff

sempre ff

loco

loco

BLB BADISCHE LANDESBIBLIOTHEK
Baden-Württemberg