

# **Badische Landesbibliothek Karlsruhe**

**Digitale Sammlung der Badischen Landesbibliothek Karlsruhe**

## **5 Benedictus - WK Mus.Ms. 26**

Benedictus - WK Mus.Ms. 26 b - V, org; A|b

**Kalliwoda, Wilhelm**

**[S.l.], 1870**

Singstimme

[urn:nbn:de:bsz:31-261424](https://nbn-resolving.org/urn:nbn:de:bsz:31-261424)

*Benedictus.*

*W. Kalliwoda.*

*Kyrie Gloria | Credo. | Sanctus. | Agnus*

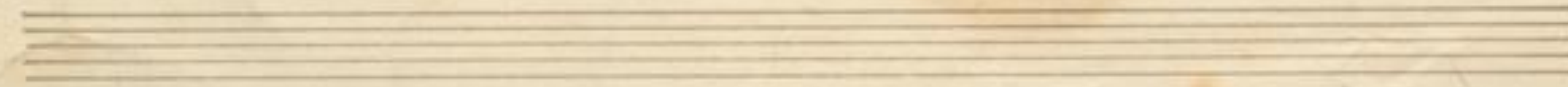
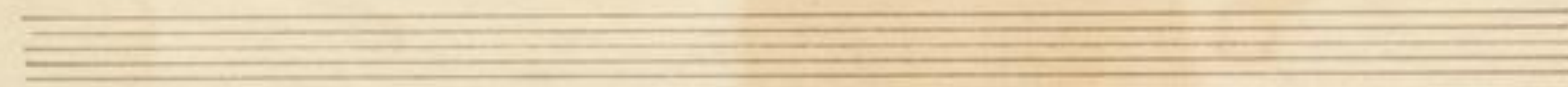
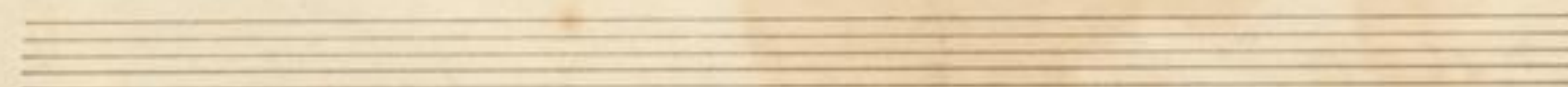
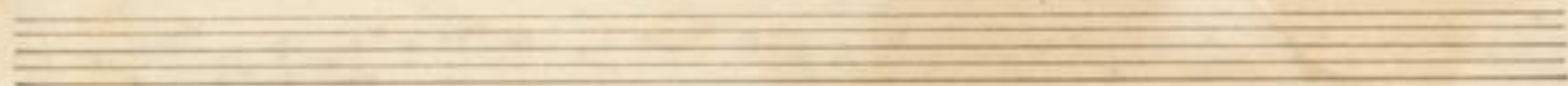
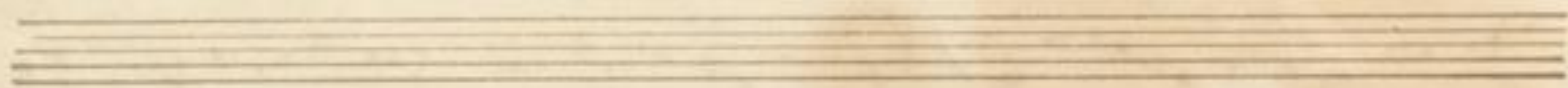
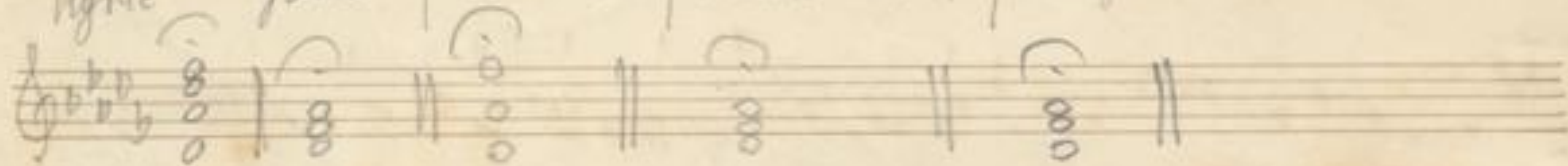

Larghetto

W. Kalliwoda

*f* Bene dictus, qui venit in nomine, qui venit in nomine domini, *mf* qui  
 venit in nomine, *mf* in nomine domini, qui ve - nit in no - mine  
 do - - mi - ni in no - mine do - - mi - ni. *f* Be - ne  
 dictus, qui ve - - nit in nomine, qui venit in nomine, in nomine  
 domini, qui ve - nit in nomine do - - mi - ni, *pp* domini  
 domi - ni, *Angel* bene - dic - tus, ve - - ne dictus, qui venit in no - mine  
 do - - - - - mini, do - mi - ni.

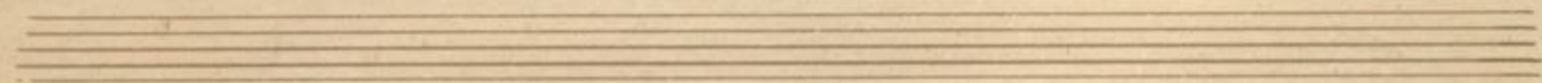

*pp*

*Basso*

me B

