

# **Badische Landesbibliothek Karlsruhe**

**Digitale Sammlung der Badischen Landesbibliothek Karlsruhe**

## **Adelaiden-Walzer für das Piano-Forte**

**Strauss, Johann**

**Wien [u. a.], [1841]**

[urn:nbn:de:bsz:31-265581](https://nbn-resolving.org/urn:nbn:de:bsz:31-265581)

F. F.

**ADELAIDEN-WALZER**  
für das  
**PIANO-FORTE.**

*Componirt, und der  
hochwohlgebornen Frau*

**ADELE VON S. LATINOWITS**

gebornen Baronin von Geramb

*achtungsvoll gewidmet  
von*

**JOHANN STRAUSS.**

129<sup>te</sup> Weck.

*Eigenthum der Verleger.*

*N<sup>o</sup> 8441.*

*Eingetragen in das Archiv*

*der Musikalien-Verleger*

*Preis 45 Ct. C. M.*

Wien, bei Tobias Haslinger,

k. k. Hof- und privil. Kunst- und Musikalienhändler.

Leipzig, in dessen Verlags-Expedition.

*London, bei B. Oake & Co.*

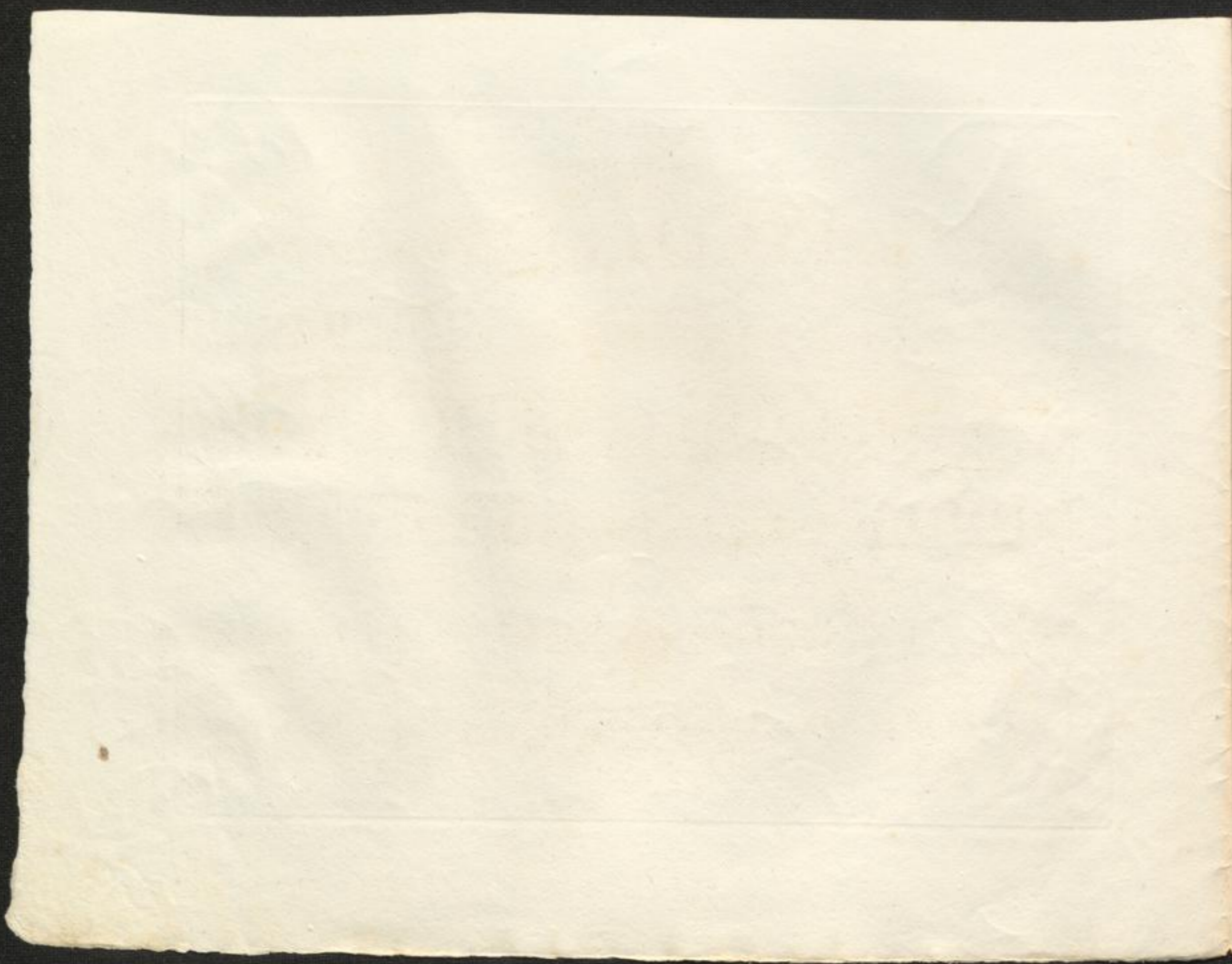

# Adelaiden-Walzer

3

von  
**JOHANN STRAUSS.**

Opus 129. Werk.

Moderato.

Introduction.

(8441.)

Eigenthum und Verlag der k. k. Hof-Kunst- und Musikalienhandlung des Tobias Haslinger in Wien.

№ 1.  
Walzer.

T.H. 8441.

№ 2.

T.H. 8441.

№ 3.

*p*

*f*

*1<sup>a</sup>* *2<sup>a</sup>* *3<sup>a</sup>*

*Dal Segno* *S*

T.H. 8441.

No. 4.

*p*

*p dol.*

*p*

T.H. 8441.

№ 5.

The fourth system concludes the piece with first and second ending brackets. The right hand has a melodic line that leads into the final chords of the piece.

T.H. 8441.

Coda.

*f*

*p*

8

*f*

8

*loco.*

*p*

T.H.8441.

T.H.8441.

T.H. 8441.

