Badische Landesbibliothek Karlsruhe

Digitale Sammlung der Badischen Landesbibliothek Karlsruhe

Arabeske für das Pianoforte

Schumann, Robert

Wien, [1839]

urn:nbn:de:bsz:31-265862

Visual Library

Emelie zu Fürstenberg

Baden den 30ten Oktober 1873

Druck 3155

ARABESKE.

Für das

Piano-Forte

componirt und

FRAU MAJORIN KSERRE

auf Maxen

zugeeignet

von

ROBERT SCHUMANN.

Eigenthum für alle Länder mit Vorbehalt aller Arrangements.
Eingetragen ins Vereins-Archiv.

18tes Werk.

WIEN, C. A. SPINA's NACHFOLGER
(FRIEDRICH SCHREIBER.)
Kunst und Musikalien-Handlung.
(Med. I. Classe der Welt-Ausstellung zu Paris 1855.)

Preis 45 x C. M.

DÉPOSÉ

Petersburg, A. Büttner.

BLB BADISCHE LANDESBIBLIOTHEK
Baden-Württemberg

ARABESKE

von

ROBERT SCHUMANN.

Op. 18.

M. M. ♩ = 152.

Leicht und zart.

Piano.

pp

Ped.

p *ri* *tar* - *dan*

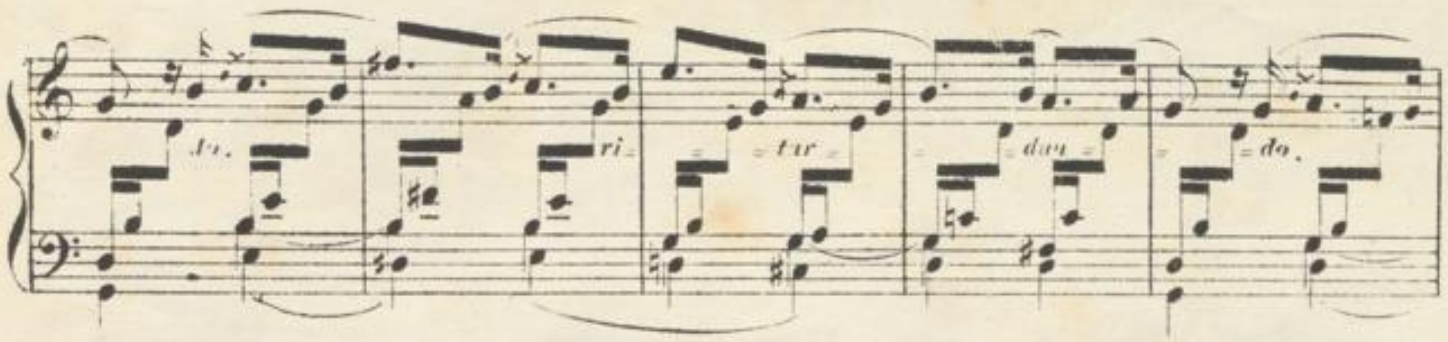

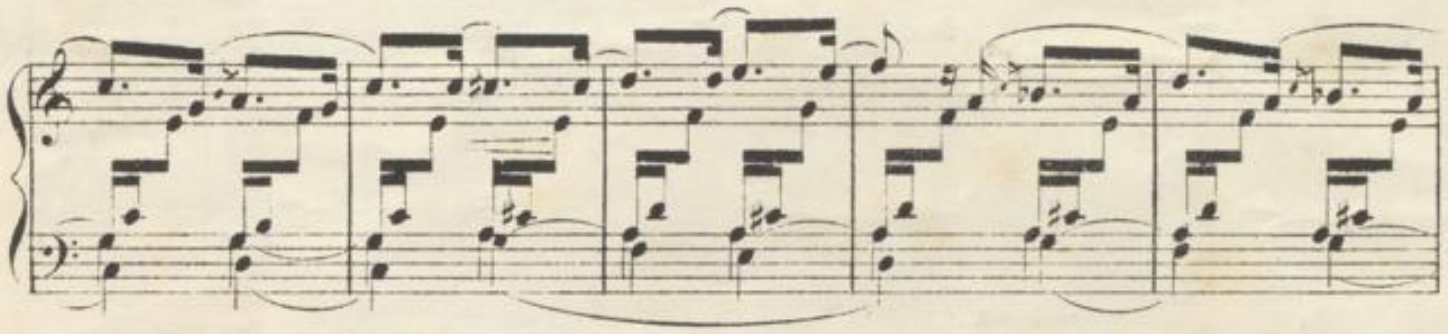

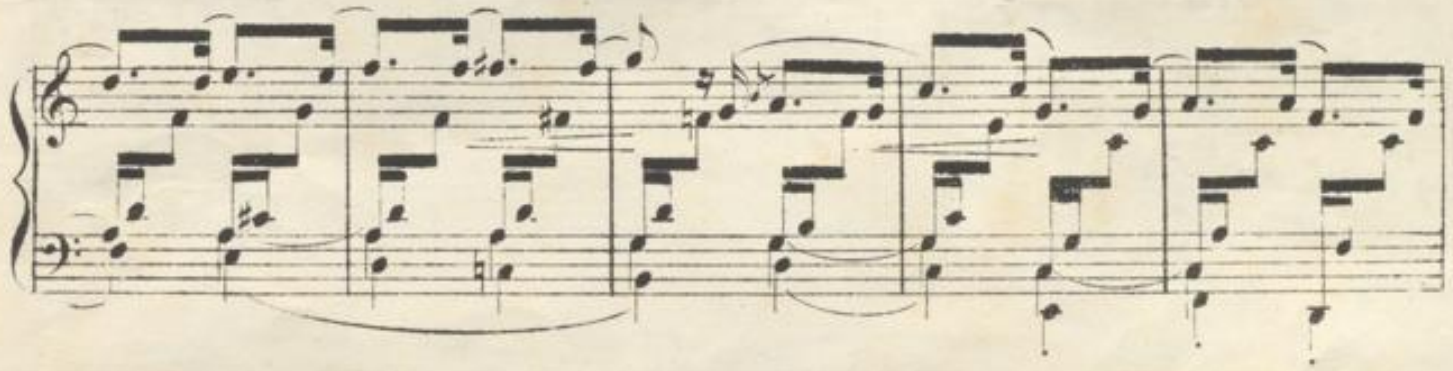

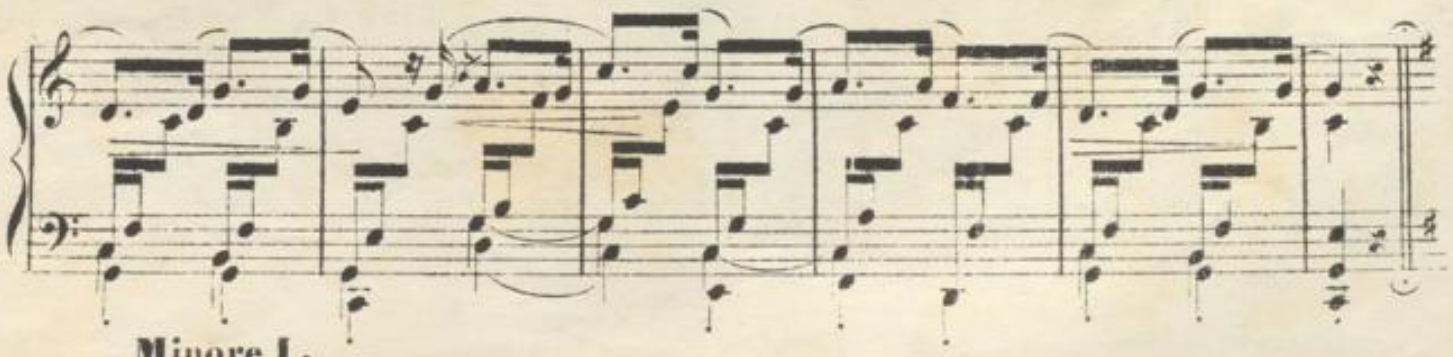

Minore I.

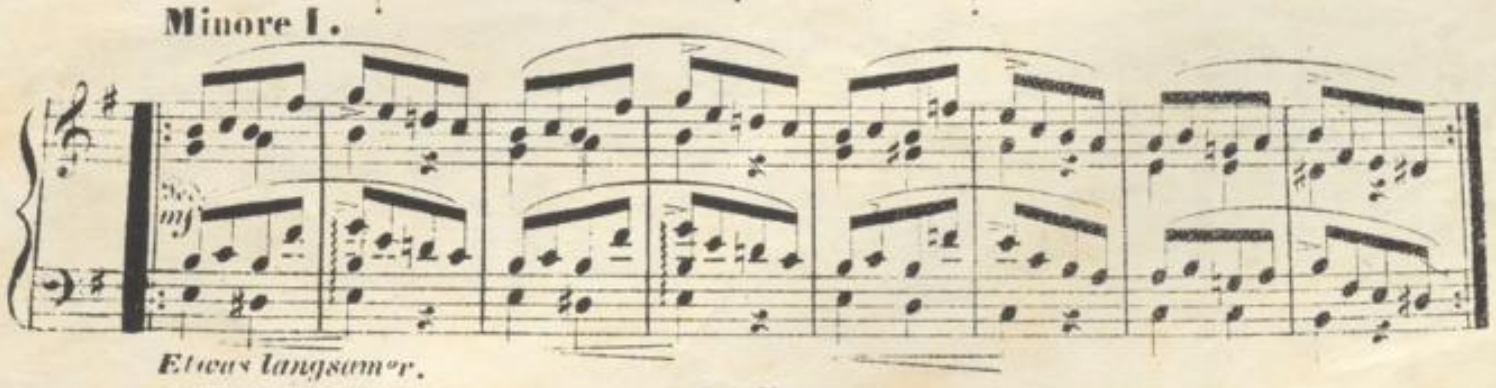

Etwas langsamer.

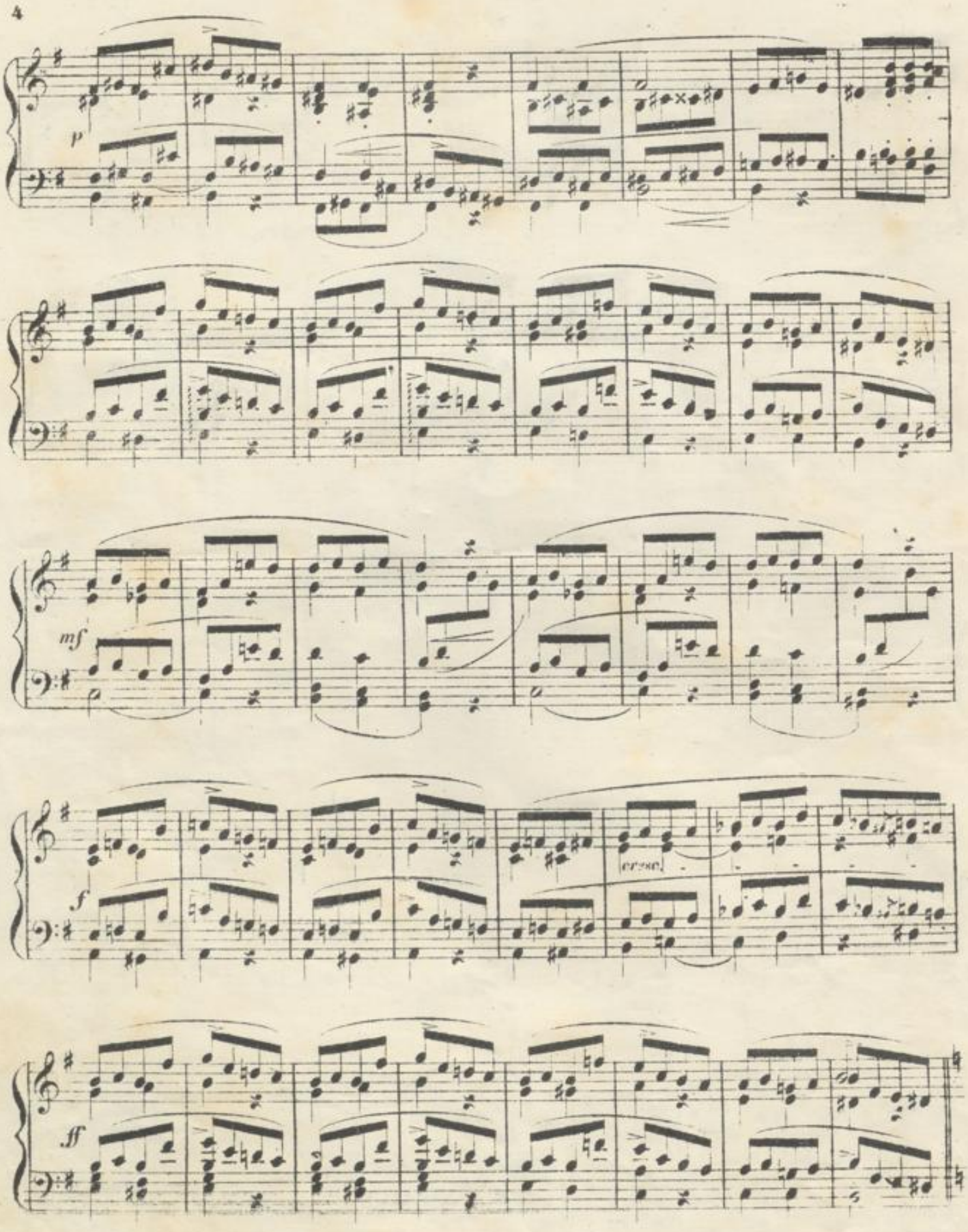
p
mf
f
ff

ritard. ritard. ritard. ritard.

Ped. Ped.

Tempo I.

ritard. ritar l. ritard. pp

Ped. Ped. Ped. Ped. Ped. Ped.

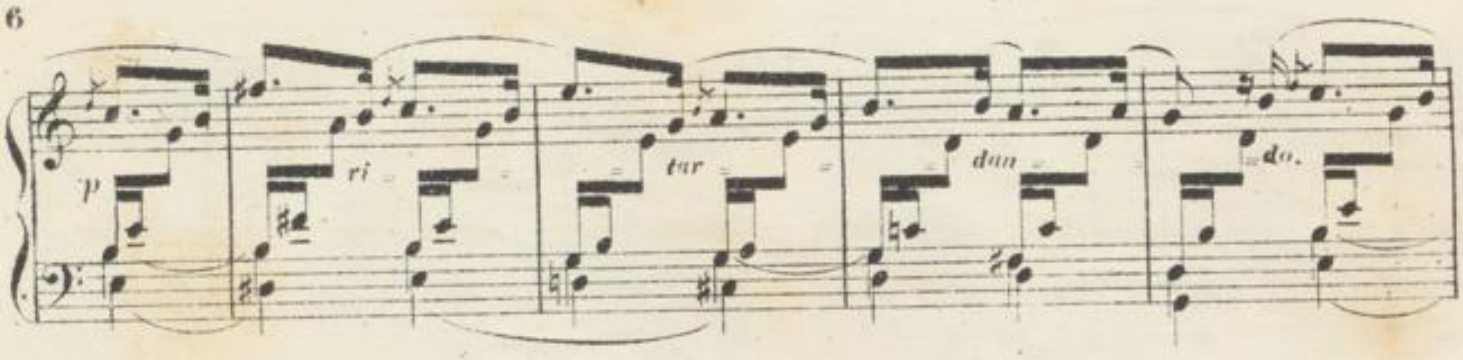
p
ri
tar
dan
do.

ri
tar
dan
do.

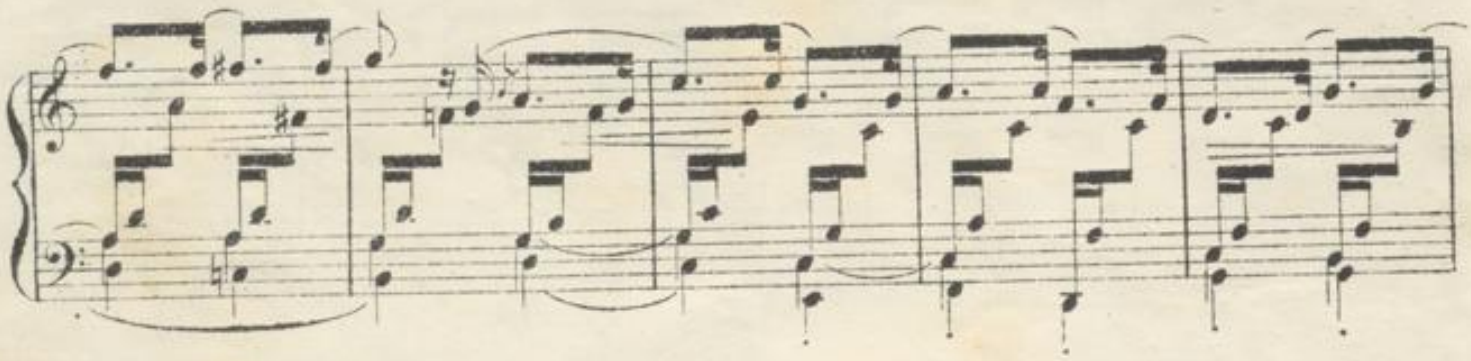

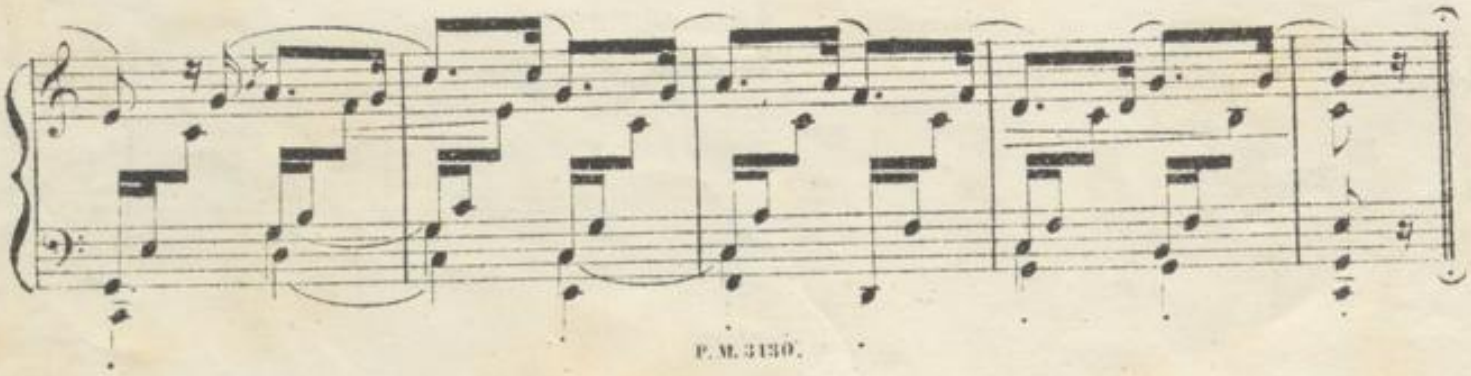

Etwas langsamer. (♩= 144)

Minore II.

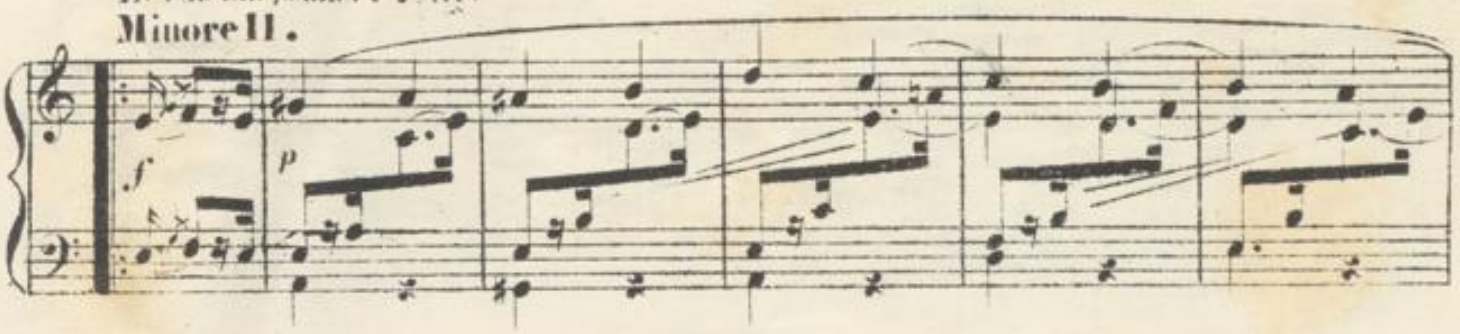

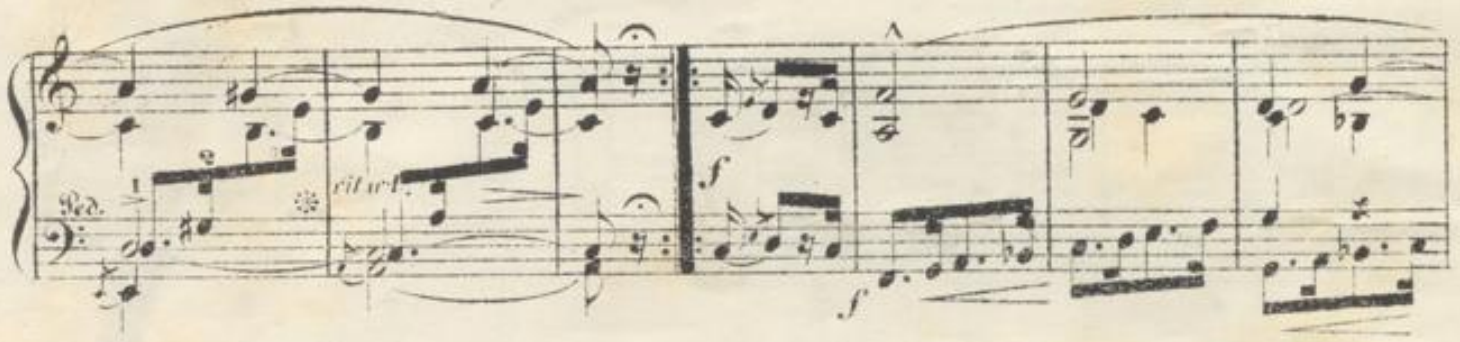

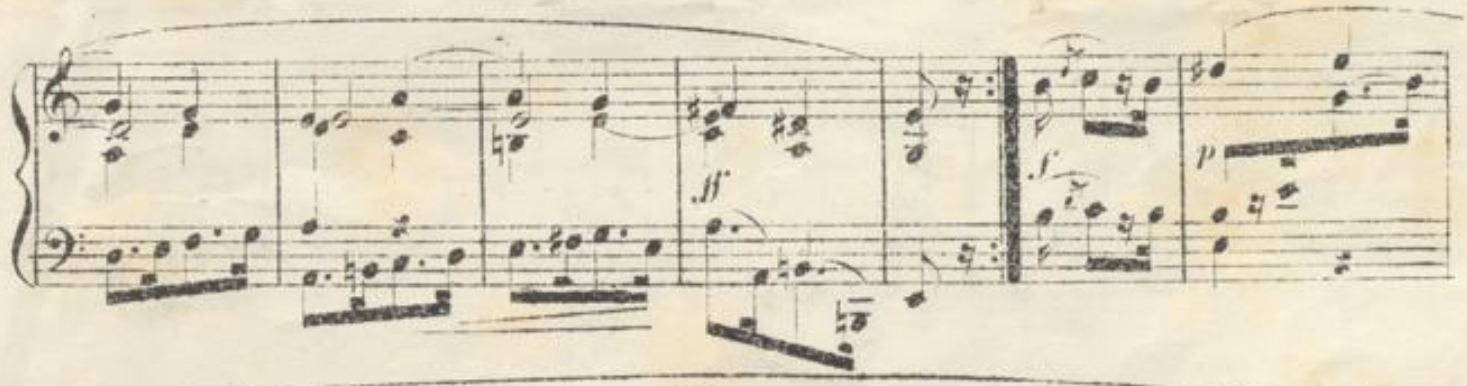

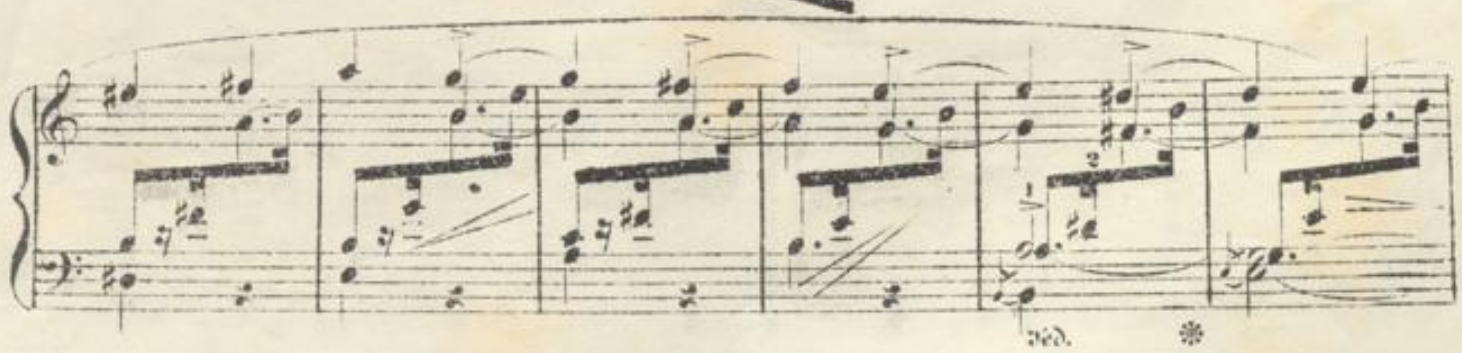

Tempo I.

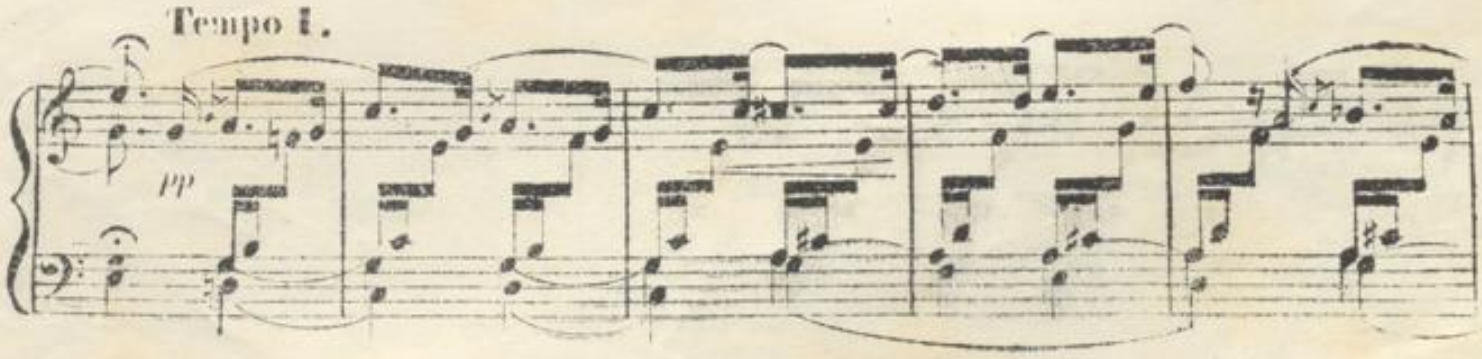

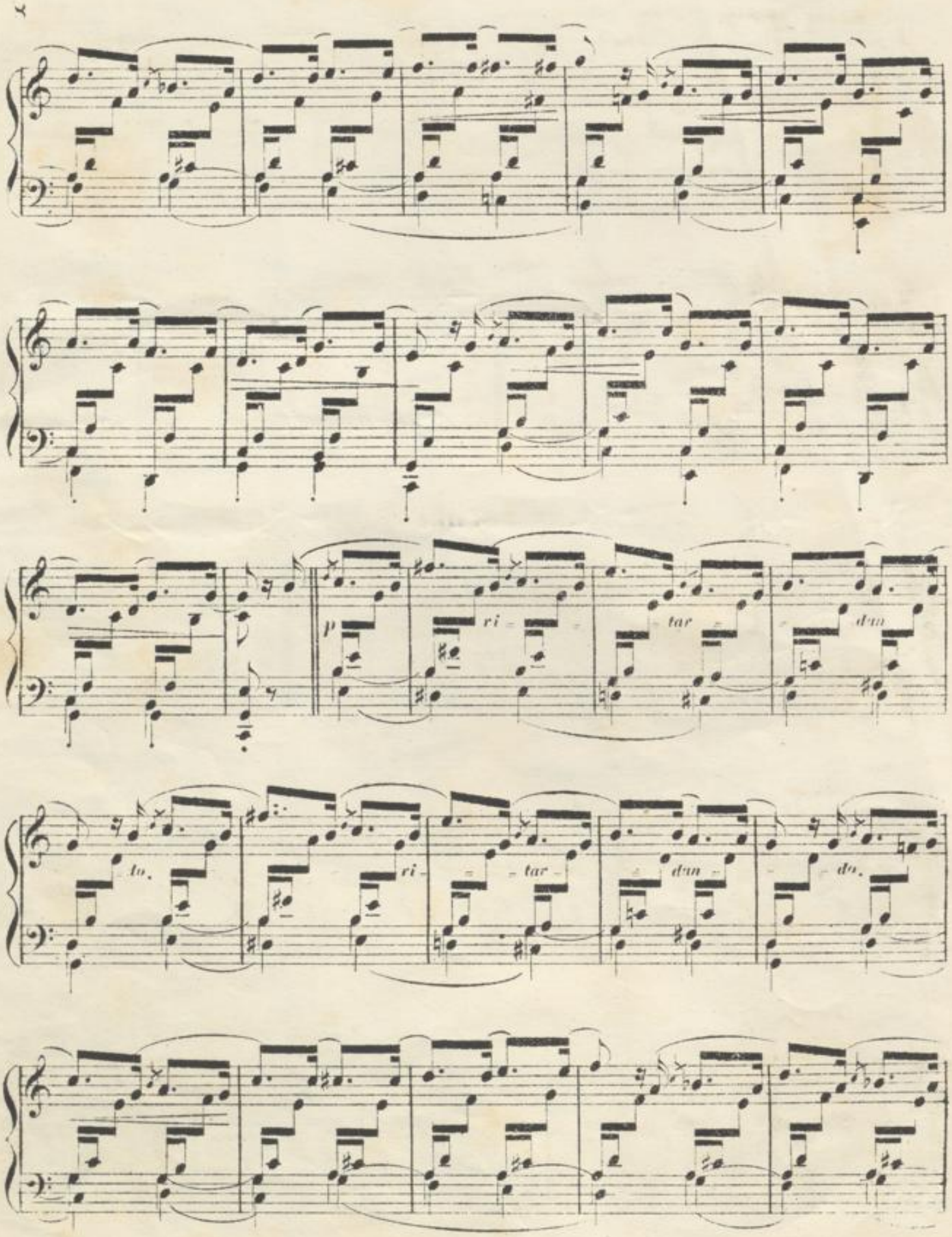
p
ri - tar - dan -
to. ri - tar - dan - do.

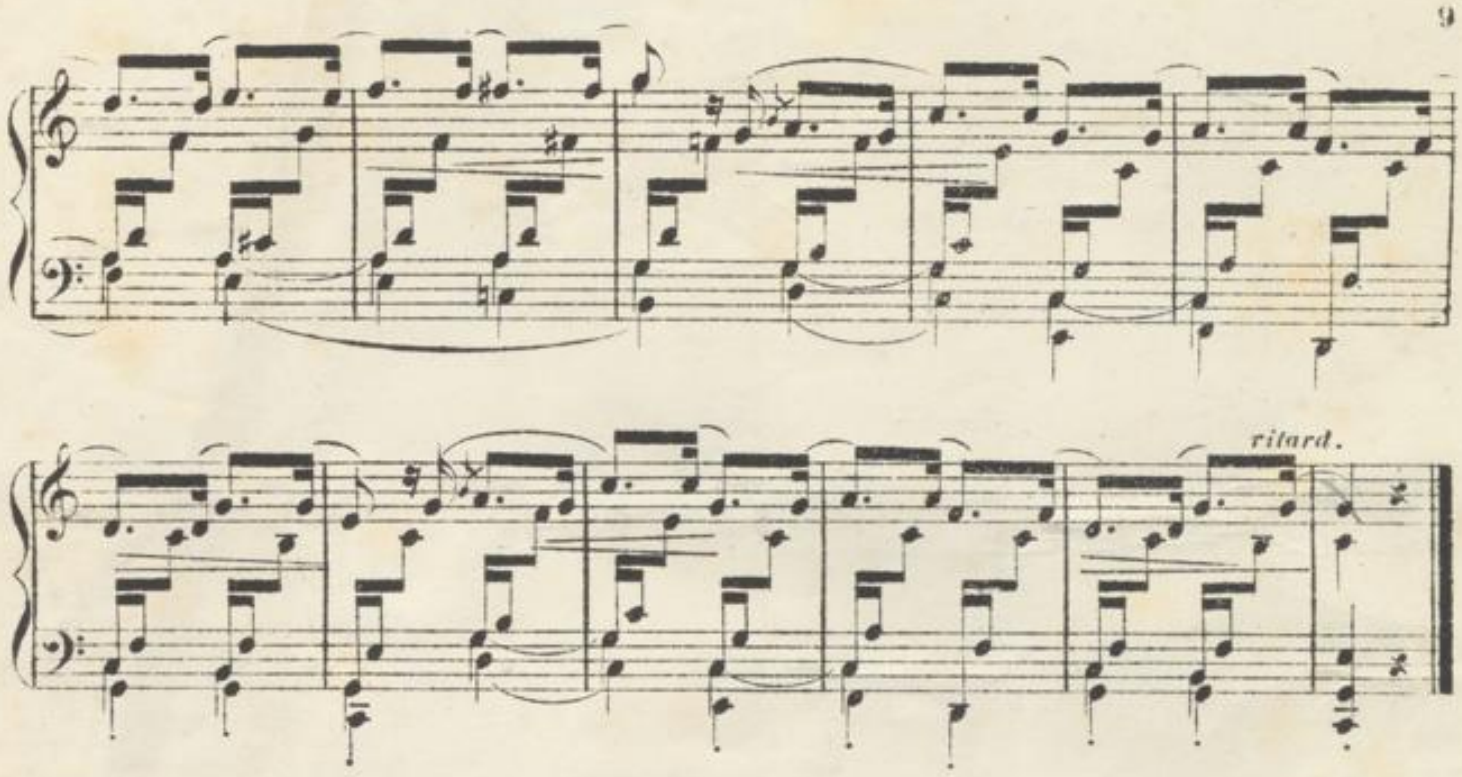

ZUM SCHLUSS.

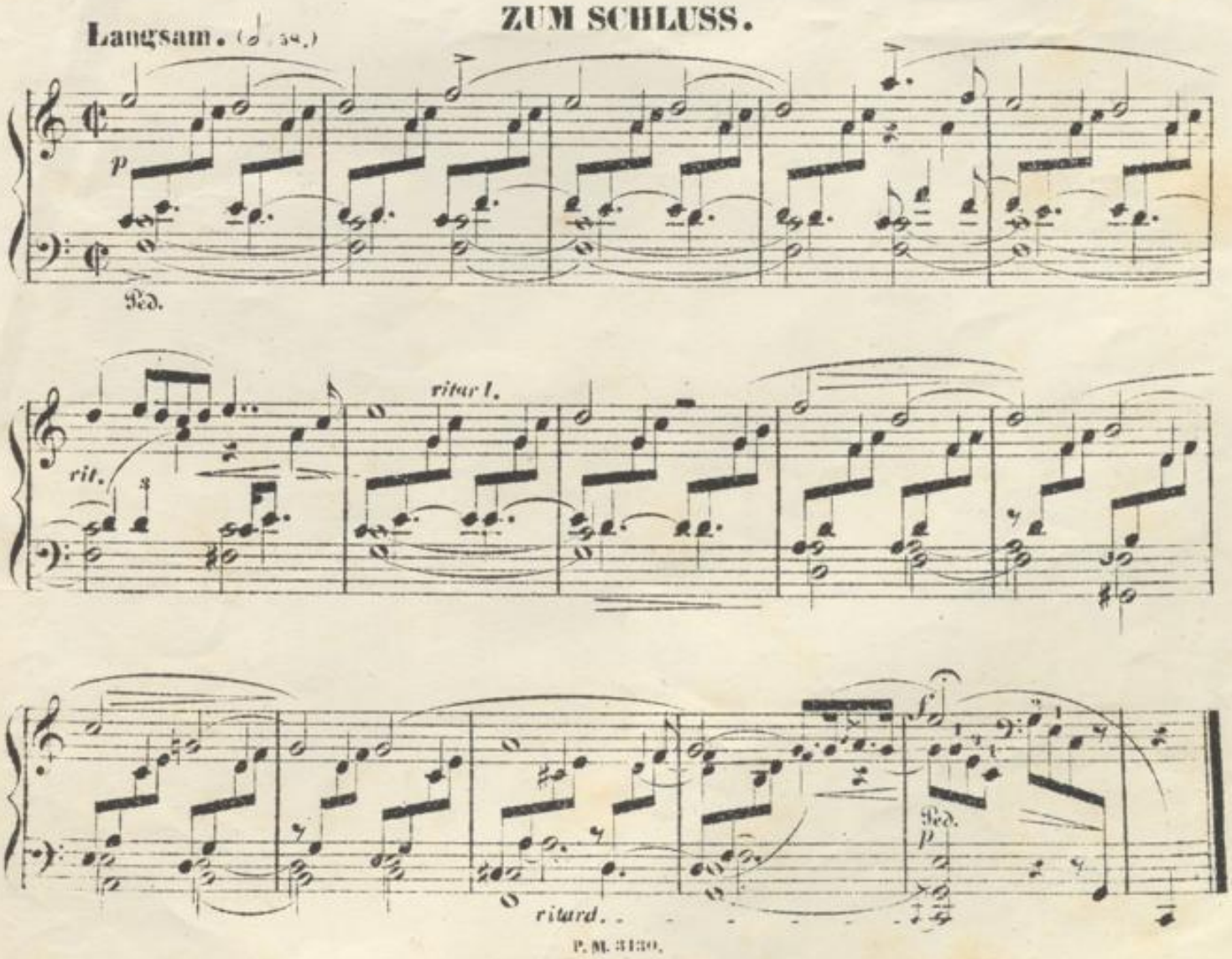

BLB BADISCHE LANDESBIBLIOTHEK
Baden-Württemberg