

Badische Landesbibliothek Karlsruhe

Digitale Sammlung der Badischen Landesbibliothek Karlsruhe

5 Benedictus - WK Mus.Ms. 26

Benedictus - WK Mus.Ms. 26 c - V, org; b

Kalliwoda, Wilhelm

[S.I], 1850-1880

Singstimme in h-Moll

[urn:nbn:de:bsz:31-261430](https://nbn-resolving.org/urn:nbn:de:bsz:31-261430)

Benedictus

M. H.

Allegretto

Be - ne - dictus, qui ve - - nit, qui venit in' no - mi - ne do - mi - ni, qui ve - - nit in' no - - - - - mi -
 ne, qui venit in' no - - - - - mine do - - mi - ni, qui venit in' no - - - - - mi - ne do - mi - ni, qui venit in'
 no - mi - ne do - - mi - ni qui venit in' no - mi - ne, in' nomine do - mi - ni,
 Be - ne - dictus, qui ve - - nit, qui venit in' nomine, qui venit in' nomine, qui venit in' no - mi - ne do - mi -
 ni, be - ne - dictus, qui ve - nit in' no - mi - ne do - mi - ni, do - - mi - ni

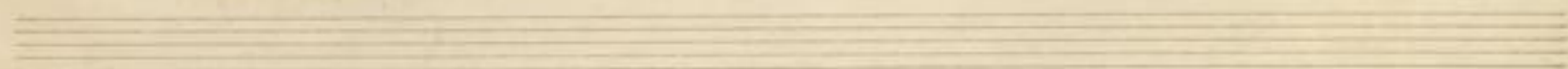

Fine

Benedictus

11. 11.

M. 174

Handwritten musical notation for the first system of the Benedictus, consisting of four staves. The notation includes various notes, rests, and bar lines, with some notes beamed together. The first staff begins with a treble clef and a common time signature.

Faded handwritten musical notation for the second system, appearing as ghosting or bleed-through from the reverse side of the page. It shows a continuation of the musical score with notes and rests.

Handwritten musical notation for the third system, featuring a single staff with complex rhythmic patterns and notes. The notation includes many beamed notes and rests, suggesting a more intricate or technically demanding passage.

Benedictus

W.H.

Larghetto

Be - - - ne - dic - tus, qui ve - - - nit, qui ve - nit in no - mi - ne do - - mi - ni,
 qui ve - - nit in no - - - mi - ne, qui ve - nit in no - - - mi - ne
 do - - mi - ni, qui ve - nit in no - - - mi - ne do - mi - ni, qui ve - nit in
 no - mi - ne do - - - mi - ni, qui ve - nit in no - mi - ne
 in no - mi - ne do - - mi - ni, be - - - ne - dic - tus, qui ve - - -
 rit, qui ve - nit in no - mi - ne, qui ve - nit in no - mi - ne, qui ve - - -
 - - - nit in no - - mi - ne, be - ne - dic - tus, qui ve - nit
 in no - - - mi - ne do - - mi - ni, do - mi - ni, do - mi - ni.

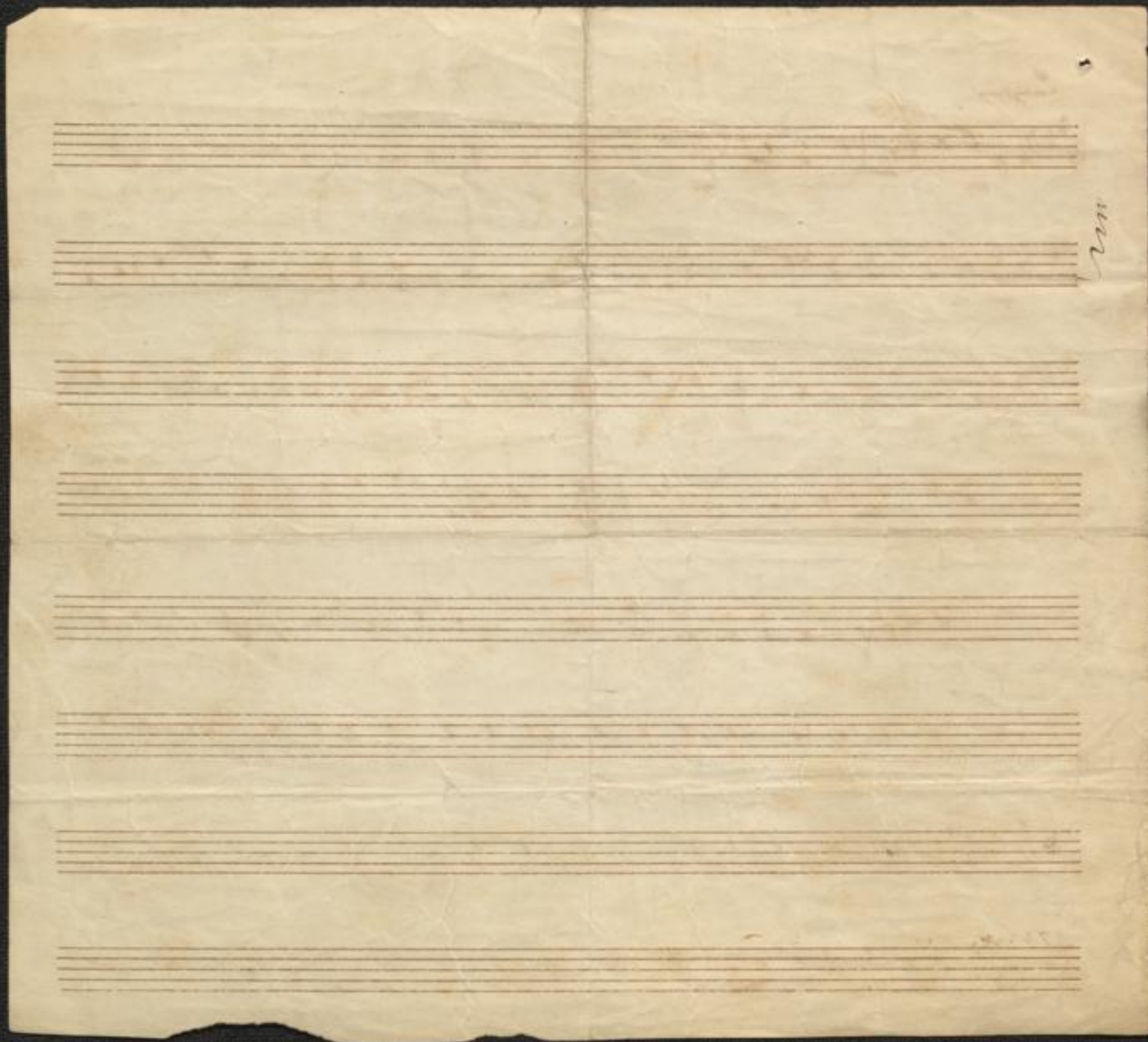

Andante.

Be - ne - dic - tus qui ve - - - nit, qui ve - nit in no - mine do - - mi -
ni, qui ve nit in no - mi no do - mi - ni, qui ve nit in no - -
- mine do - - mi - ni, qui ve - - - nit in no - mi - ne do mi ni, qui
ve - - - nit in no - mi - ne) in no - mine do - mi -
ni, rit. a Tempo in no - mine do - mi - ni, be - - ne - dic - tus qui
ve - - - nit, qui ve nit in no - mine, in no - mine do mi ni, in no - - - mine
do mi ni, *string.* *Tempo* be ne - dic tus qui ve nit, qui ve nit in no - mi - ne
do - mi - ni, do - mi - ni.

