

Badische Landesbibliothek Karlsruhe

Digitale Sammlung der Badischen Landesbibliothek Karlsruhe

Introduction et variations brillantes pour la flute

Heinemeyer, C.

Bronsvic [u.a.], [1842]

Flöte (solo)

[urn:nbn:de:bsz:31-247383](https://nbn-resolving.org/urn:nbn:de:bsz:31-247383)

Droits 1387

Introduction

et

VARIATIONS BRILLANTES
pour la
Flûte

avec Accompagnement d'Orchestre ou de Piano

sur

la dernière pensée de C. M. de Weber

composées et dédiées

à son ami

Louis Kocher

par

C. HEINRICH MEYER.

1^{re} Flûte de S. M. le Roi d'Hannovre.

Oeuv. 4.

N^o 533.

Propriété de l'Éditeur.

Pr. av. Circ 2 ½ 16 gr.
- - - - - Flanc 1 ½ 8 -

Paris chez M. Meyerj.
Londres chez R. Owen & Co. 269, Newgate Street.

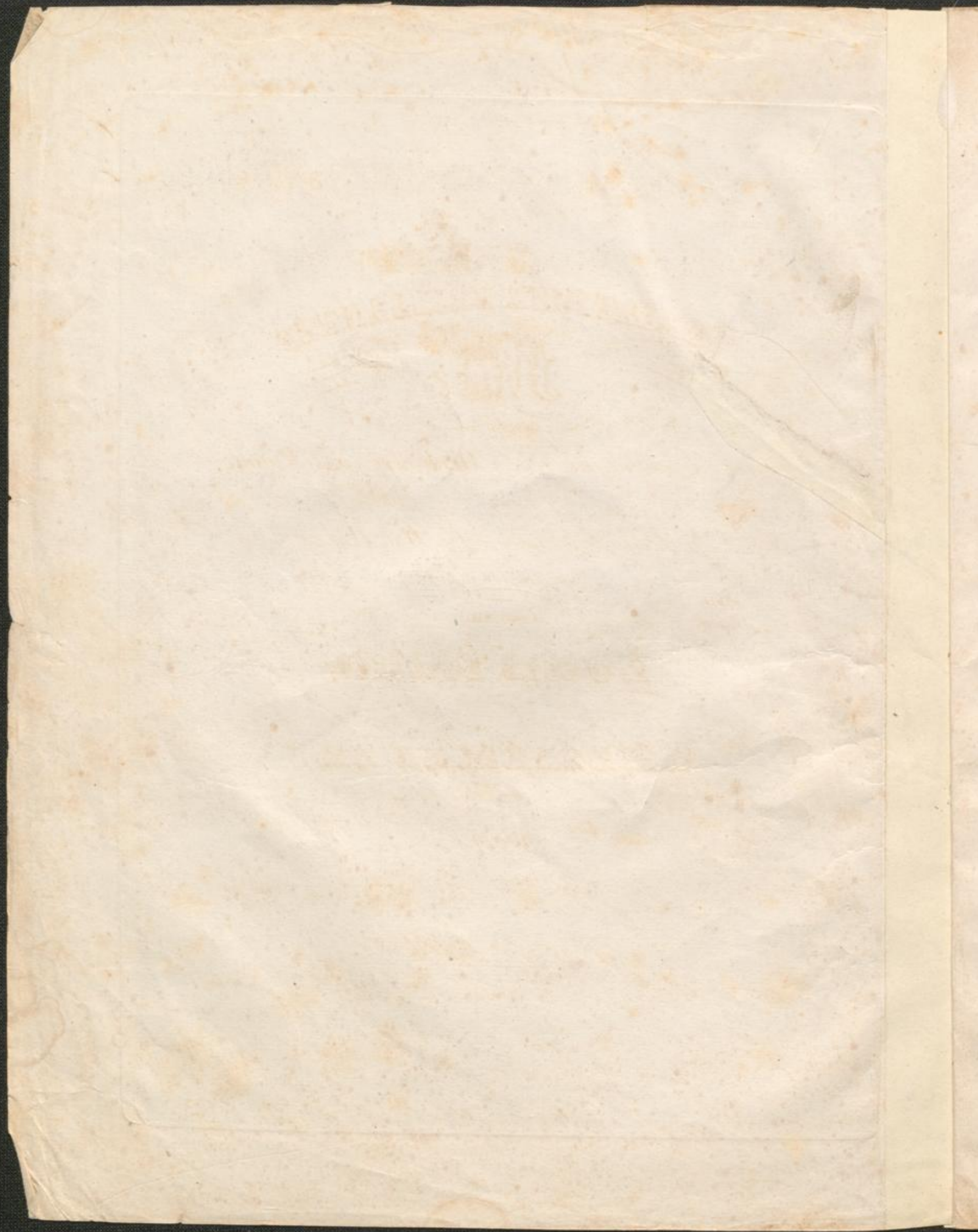

FLAUTO PRINCIPALE.

C. Heilmeyer, Op. 4.

INTRODUCTION. *All? moderato.*
Tutti
 Viol.

Basso, *f p* Viol. *f p*

Solo.

più moderato.
dolce

mf *p*

cre. scen. do.

cre. scen. do. dolce

mf *f* *Tutti.* Fl. rip.

Viol. II *f* *allacc.*

FLAUTO PRINCIPALE.

3

Staff 1: Treble clef, 3/4 time signature. Key signature: one sharp (F#). The piece begins with a series of eighth notes, followed by a series of sixteenth notes. The music is marked with a *ritard.* (ritardando) and then *a Tempo.* (allegretto).

Staff 2: Treble clef, 3/4 time signature. The music continues with a series of eighth notes, followed by a series of sixteenth notes. The music is marked with a *ritard.* (ritardando).

Staff 3: Treble clef, 3/4 time signature. The music continues with a series of eighth notes, followed by a series of sixteenth notes. The music is marked with a *ritard.* (ritardando).

Staff 4: Treble clef, 3/4 time signature. The music continues with a series of eighth notes, followed by a series of sixteenth notes. The music is marked with a *ritard.* (ritardando).

Staff 5: Treble clef, 3/4 time signature. The music continues with a series of eighth notes, followed by a series of sixteenth notes. The music is marked with a *ritard.* (ritardando).

Staff 6: Treble clef, 3/4 time signature. The music is marked *Tutti.* (tutti) and *f* (forte). The music continues with a series of eighth notes, followed by a series of sixteenth notes. The music is marked with a *ritard.* (ritardando).

Staff 7: Treble clef, 3/4 time signature. The music is marked *Andante.* (andante) and *mf* (mezzo-forte). The music continues with a series of eighth notes, followed by a series of sixteenth notes.

Staff 8: Treble clef, 3/4 time signature. The music continues with a series of eighth notes, followed by a series of sixteenth notes.

Staff 9: Treble clef, 3/4 time signature. The music is marked *a Tempo.* (allegretto) and *ritard.* (ritardando). The music continues with a series of eighth notes, followed by a series of sixteenth notes.

Staff 10: Treble clef, 3/4 time signature. The music is marked *Tutti.* (tutti) and *f* (forte). The music continues with a series of eighth notes, followed by a series of sixteenth notes. The music is marked with *Clar.* (clarinet) and *Viol.* (violin).

Più mosso.
VAR. 4.

ritard. a Tempo.

Tutti.

ritard. *Cataccia.*

FLAUTO PRINCIPALE.

VAR. 5. *Adagio.*

dolce *cresc.*

tr *dimin.*

cresc.

ad libitum. *mf*

dolce

f

p *veloce*

tr *tr* *tr* *tr* *mf*

p *pp* *ppp* *ten.*

3/4 *allacen.*

FLAUTO PRINCIPALE.

Brillante.

FINALE.

FLAUTO PRINCIPALE.

cre - - - - -

- scen - - - - - do.

cresc. - - - - - p

ff

tr. tr.

Fin mosso

FINE.

