

Badische Landesbibliothek Karlsruhe

Digitale Sammlung der Badischen Landesbibliothek Karlsruhe

Valse pour le Pianoforte

Chopin, Frédéric

Leipzig [u.a.], [1840]

[urn:nbn:de:bsz:31-267214](https://nbn-resolving.org/urn:nbn:de:bsz:31-267214)

F.F.

Donk665

V A L S E

PAR
FRÉD. CHOPIN.

Ouv. 42.

Propriété des Éditeurs.

Pr. 16 Gr.

Saxzig, chez Breitkopf & Härtel.
Paris, chez Pichet. Londres, chez Wood & Co

649.

Enregistré aux Archives de l'Union.

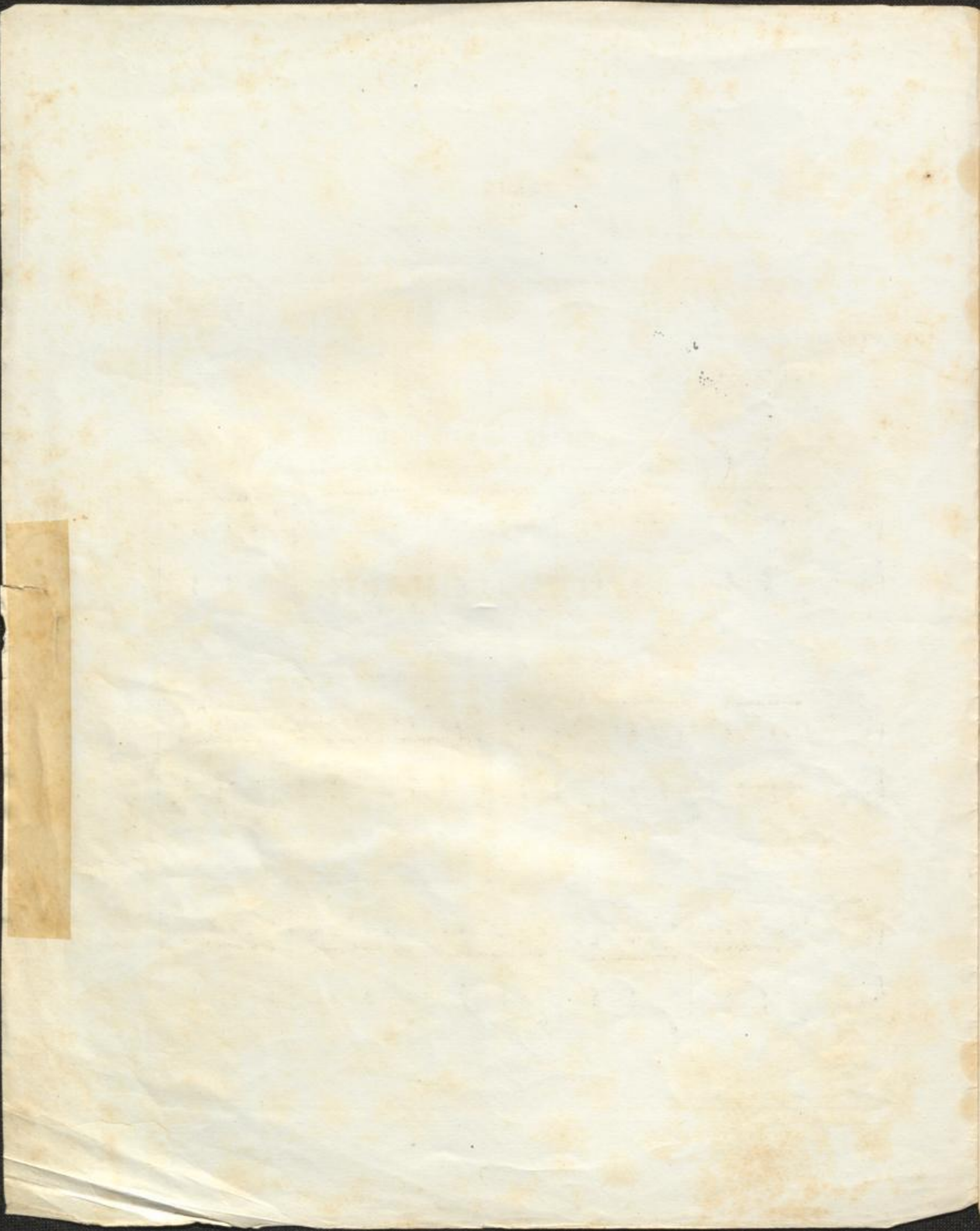

WALSE.

F. Chopin, Opus. 42.

PIANO.

