Badische Landesbibliothek Karlsruhe

Digitale Sammlung der Badischen Landesbibliothek Karlsruhe

Trois Valses brillantes pour le Piano

Oeuv. 34

No. III

Chopin, Frédéric

Leipzig, [ca. 1858]

urn:nbn:de:bsz:31-267249

Visual Library

Dank 666

Trois

VALSES

BRILLANTES

pour le Piano

composées
par

FRÉDÉRIC CHOPIN.

Propriété des Editeurs.

Op. 34, N.o 3 — Pr. 17½ Ngr.

Leipzig, chez Breitkopf & Härtel.
Paris, chez M. Schlesinger. Londres, chez Wessel & Cie

9620. 6033. 34.

Enregistré aux Archives de l'Union.

BLB BADISCHE LANDESBIBLIOTHEK
Baden-Württemberg

BLB BADISCHE LANDESBIBLIOTHEK
Baden-Württemberg

№ 3.

GRANDE VALSE

Brillante

pour le PIANO composée

par

FRÉD. CHOPIN.

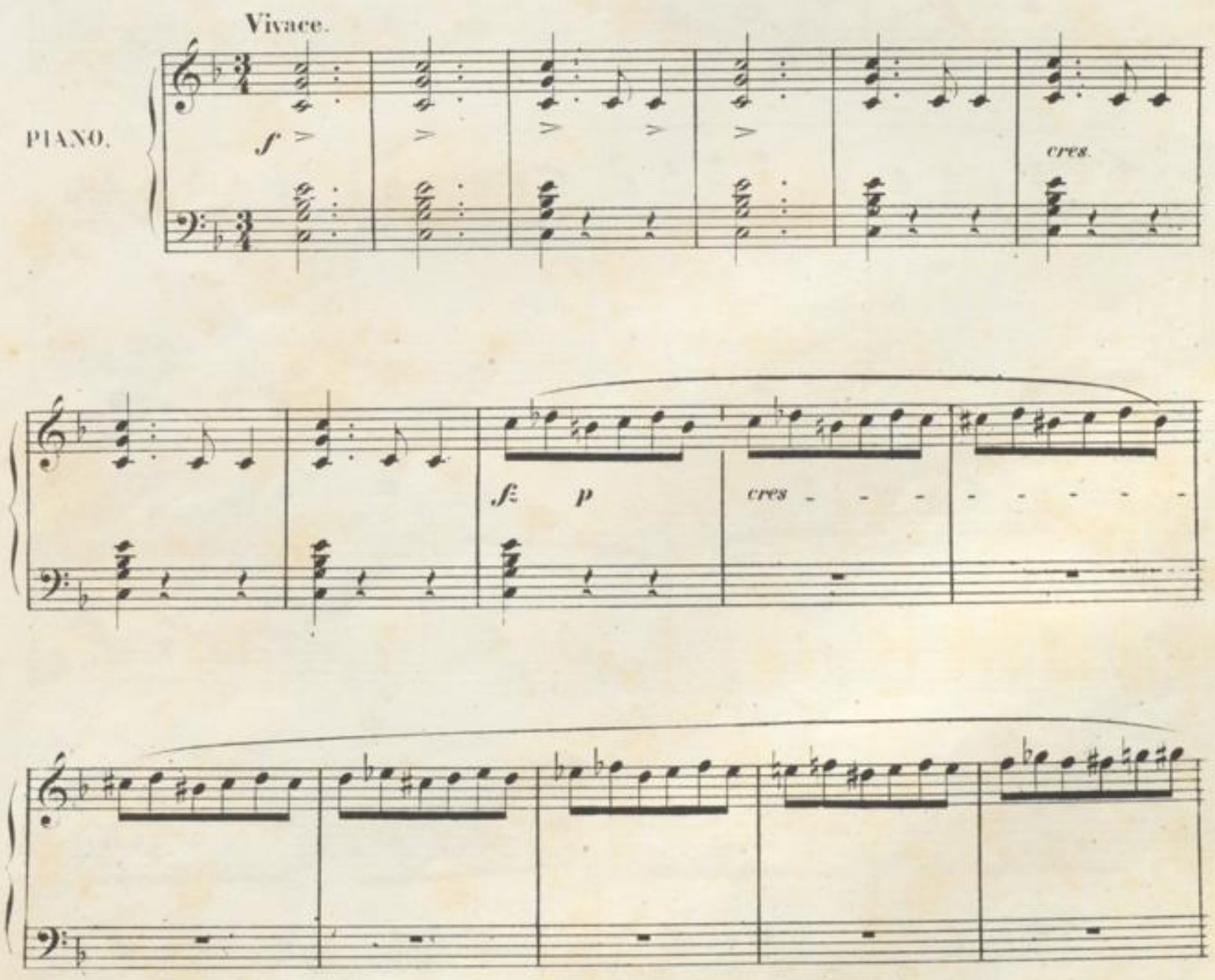

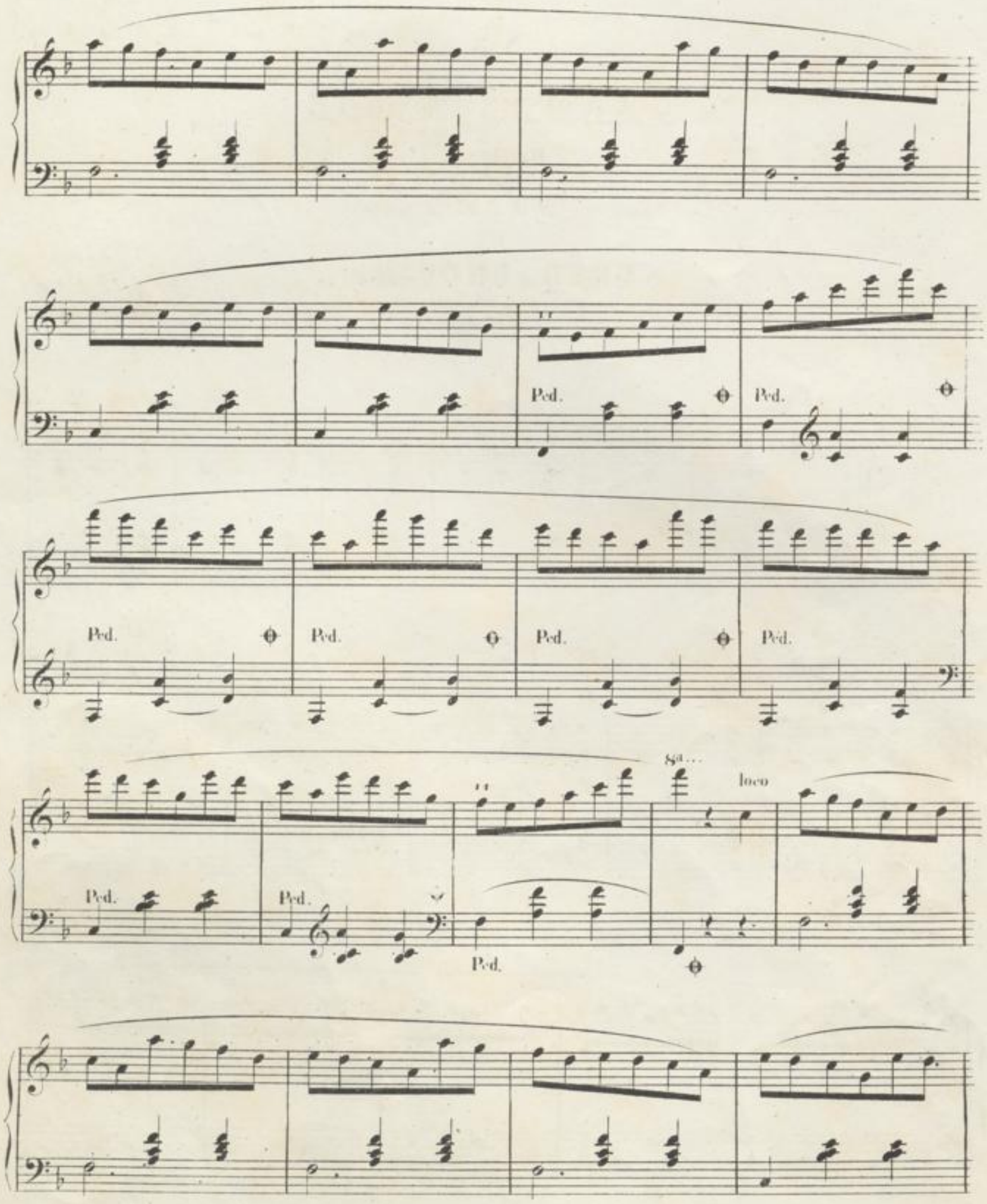
Ped.
8va...
loco

Ped. Ped. Ped.

Ped. Ped. Ped. Ped.

Ped. 8va... loco

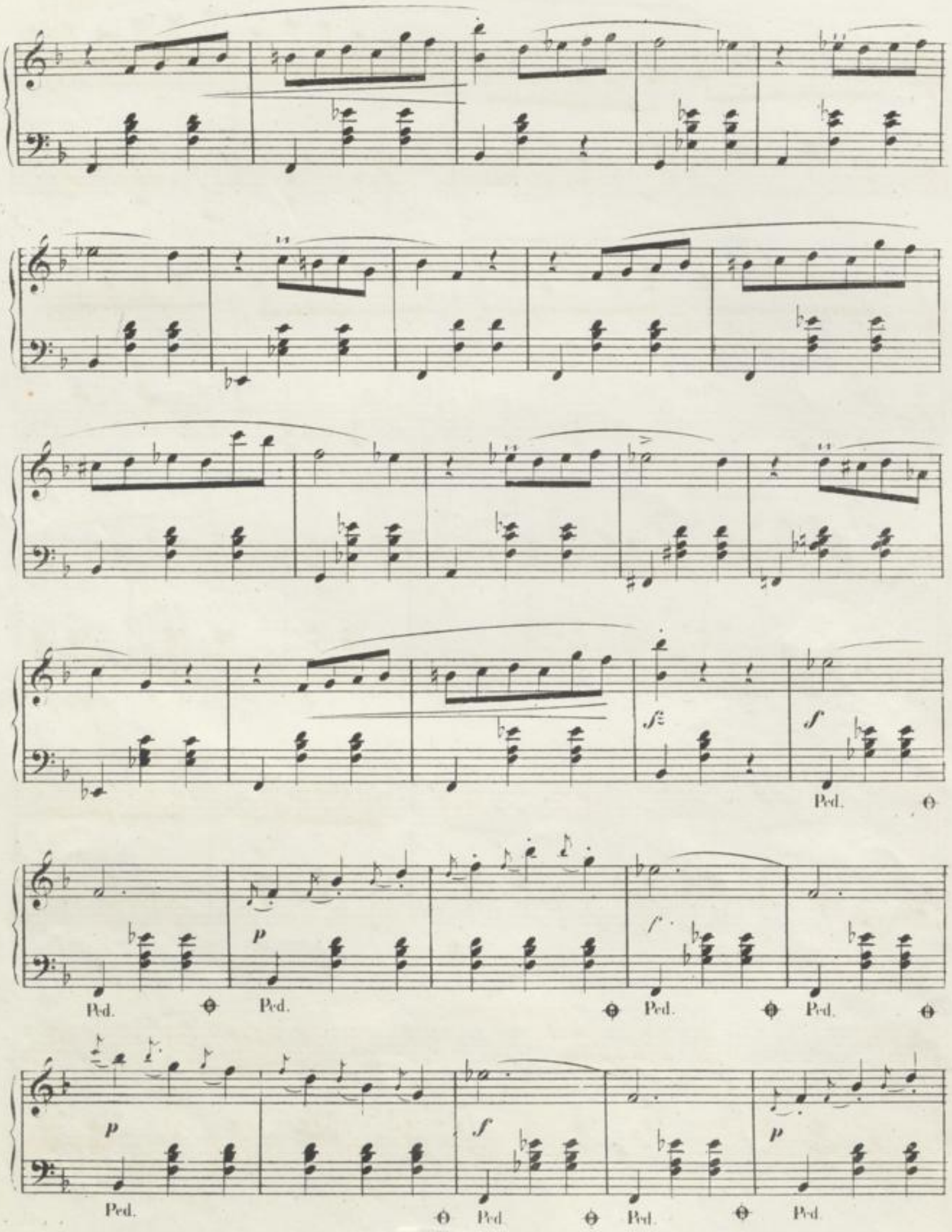
sf
sf
Ped.
p
Ped.
Ped.
f
Ped.
Ped.
p
Ped.
f
Ped.
Ped.
p
Ped.

tr tr

f p f loco

Ped. Ped. Ped. Ped. Ped.

p f loco p

Ped. Ped. Ped. Ped.

tr tr

p

Ped. Ped. Ped.

Ped. Ped.

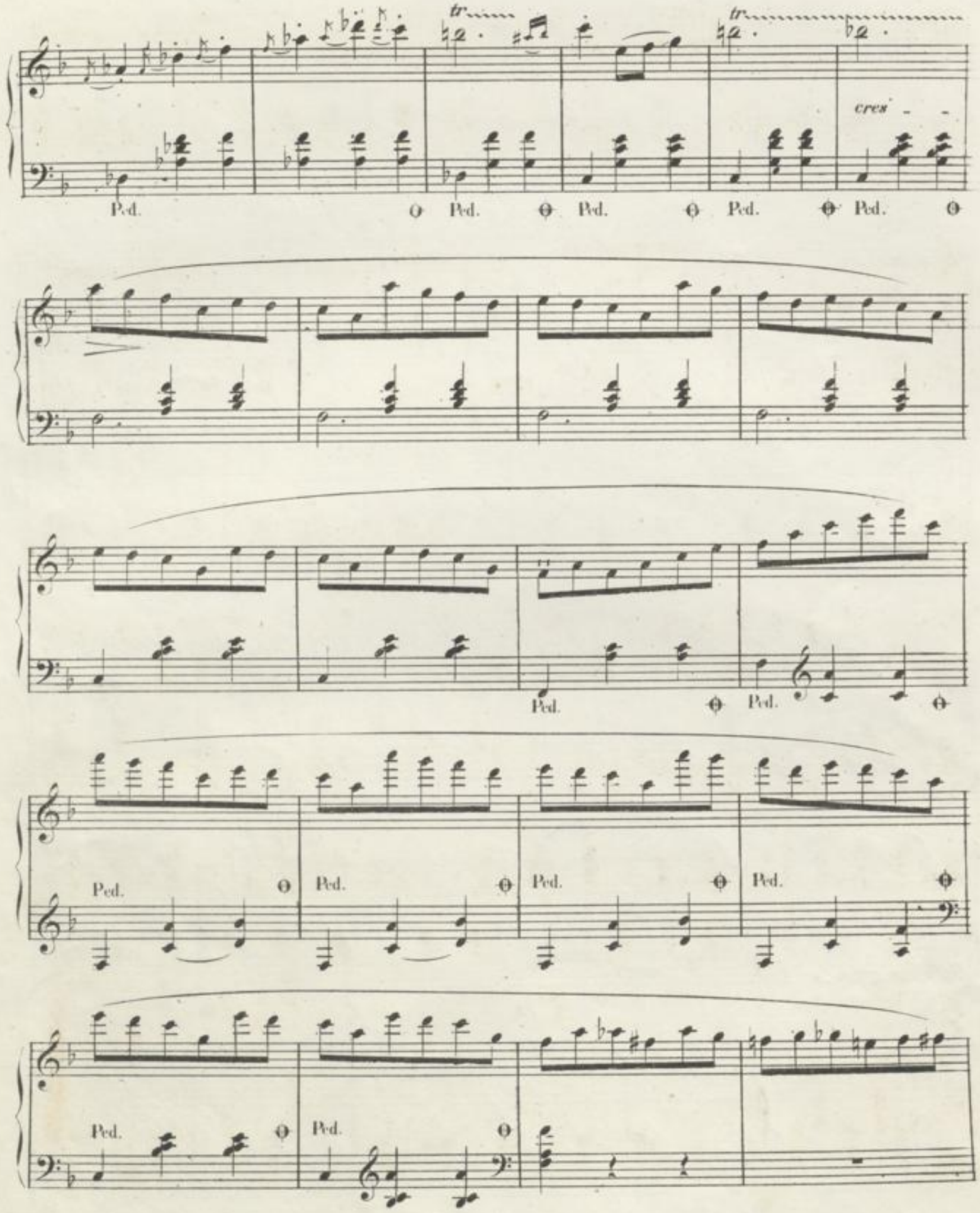
tr
tr
cres
Ped.
Ped.
Ped.
Ped.
Ped.
Ped.
Ped.
Ped.
Ped.
Ped.
Ped.
Ped.
Ped.
Ped.

Ped. Ped. Ped.

din

Ped.

perden - - - - - to - - - - si

2

2

Ped Ped Ped Ped

Ped

8...

Fin.

BLB BADISCHE LANDESBIBLIOTHEK
Baden-Württemberg