

Badische Landesbibliothek Karlsruhe

Digitale Sammlung der Badischen Landesbibliothek Karlsruhe

Troisième grand trio

Fesca, Alexander

Braunschweig [u.a.], [ca. 1840]

[urn:nbn:de:bsz:31-268392](https://nbn-resolving.org/urn:nbn:de:bsz:31-268392)

Dest 1049

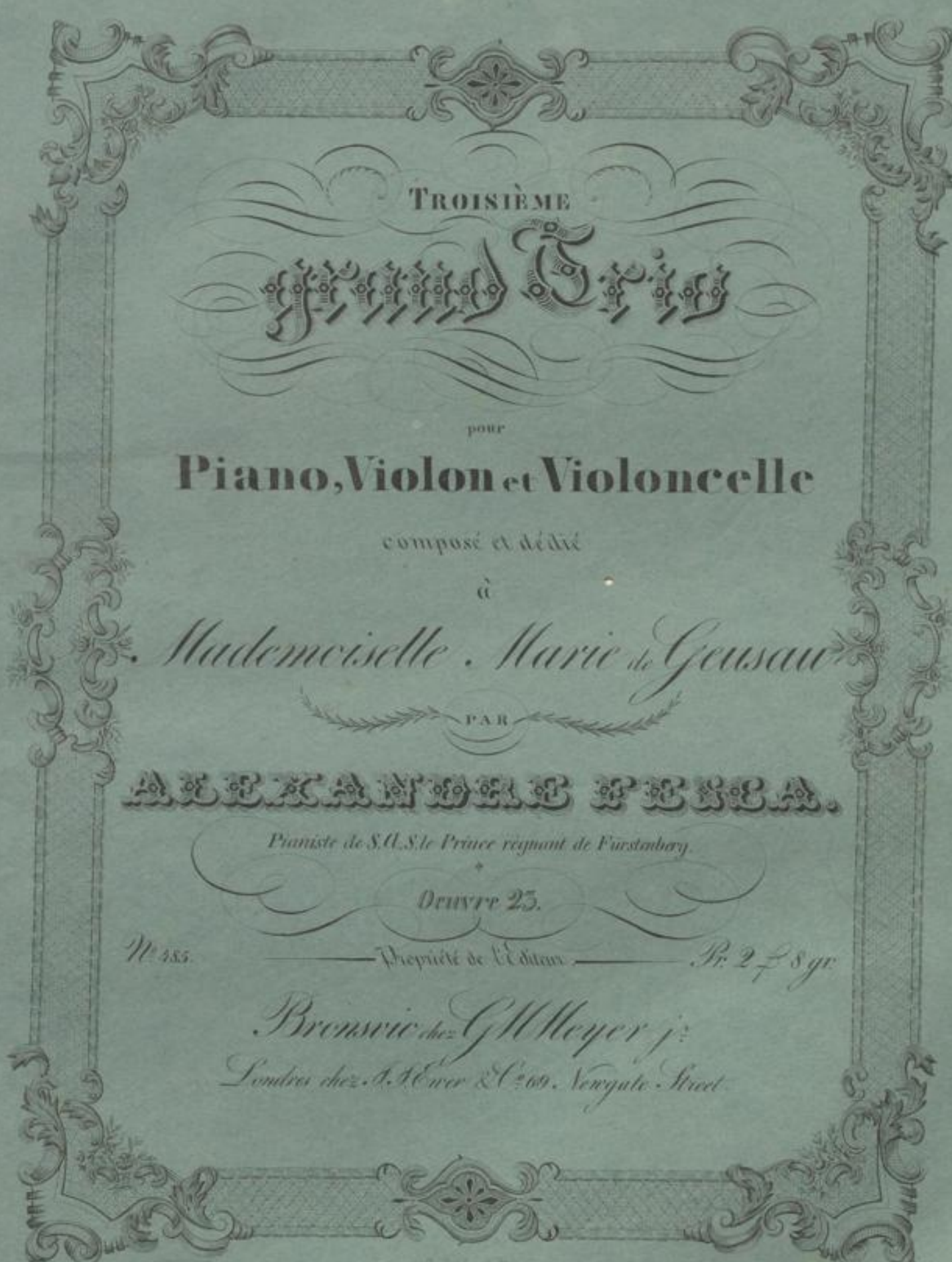

TROISIÈME

Andante
Trios

pour

Piano, Violon et Violoncelle

composé et dédié

à

Mademoiselle Marie de Geusau

PAR

ALEXANDRE FRÉA.

Pianiste de S.O.S. le Prince régnant de Fürstberg.

Oeuvre 23.

N° 555

Propriété de l'Éditeur

Pr. 2 ⁷/₈ gr.

Breslau chez G. Meyer j.

Londres chez A. Curwen & Co. 69, Newgate Street.

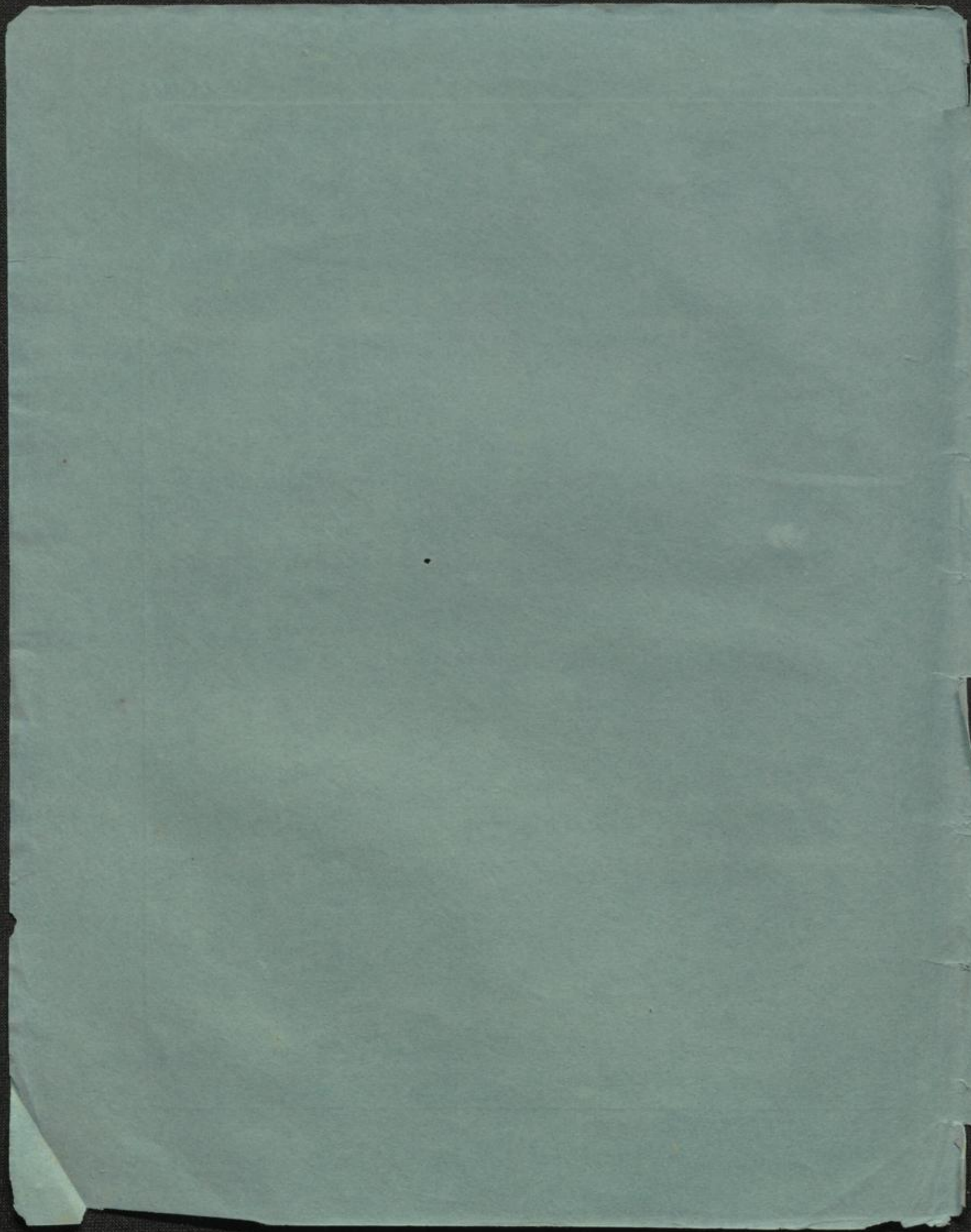

TROISIÈME

Grand Trio

pour

Piano, Violon et Violoncelle

composé et dédié

à

Mademoiselle Marie de Geusau

PAR

ALEXANDRE EBEL.

Pianiste de S.O.S. le Prince régnant de Fürstberg.

Oeuvre 25.

N^o 485.

Propriété de l'Éditeur.

Pr. 2 ₣ 8 gr.

Bronswic chez G. Meyer j^r.

Londres chez A. B. C. & Co. 69, Newgate Street.

A. B. C. & Co.

All^o con spirito. (M.M. ♩ - 176.) VIOLINO.

A. Fesca, Oeuv. 23.

III^{ème}
TRIO.

ff

poco cresc.

cresc.

1 dolce

cresc.

8 expression.

cresc. f

dimin. pp

f

dimin. p

f

dimin. pp

cresc.

f

p

cresc.

1

pp

cresc.

dimin. pp

ff

un poco calando.

dimin. pp

con gran anima.

7

f

ff

ff

485

VIOLINO.

4

VIOLINO.

Violino musical score, measures 1-23. The score is written in treble clef with a key signature of one sharp (F#). It features various dynamics including *p espress.*, *cresc.*, *f*, *dimin.*, and *pp*. The music includes slurs, accents, and a trill in measure 19. A fermata is present in measure 23.

BARCAROLE.

Andante. 23 Cello.

Barcarole musical score, measures 24-48. The score is written in treble clef with a key signature of two flats (Bb). It features dynamics such as *pp dolce*, *cresc.*, *f*, *dimin.*, and *espress.*. The music includes slurs, accents, and a blue bracket highlighting a section in measure 30. A fermata is present in measure 48.

VIOLINO.

Violino musical score, measures 1-10. The score is written in a single system with a treble clef and a key signature of one sharp (F#). It features various dynamics including *f*, *p*, *pp*, *dimin.*, *cresc.*, *pp*, *f*, *pp*, *nobile*, *pp*, *p*, *f*, *pp*, *espress.*, *pp*, *fp*, *pp*, *con gran anima.*, and *cresc.*.

SCHERZO. Allegro vivo. (Op. - 92.)

SCHERZO musical score, measures 1-10. The score is written in a single system with a treble clef and a key signature of one sharp (F#). It features various dynamics including *f*, *p*, *pp*, *calando.*, *f*, *pp*, *scherzando.*, *f*, *pp*, *cresc.*, *f*, *pp*, *plac.*, *arco*, *f*, and *pp*. The number 485 is printed at the bottom of the system.

VIOLINO.

7

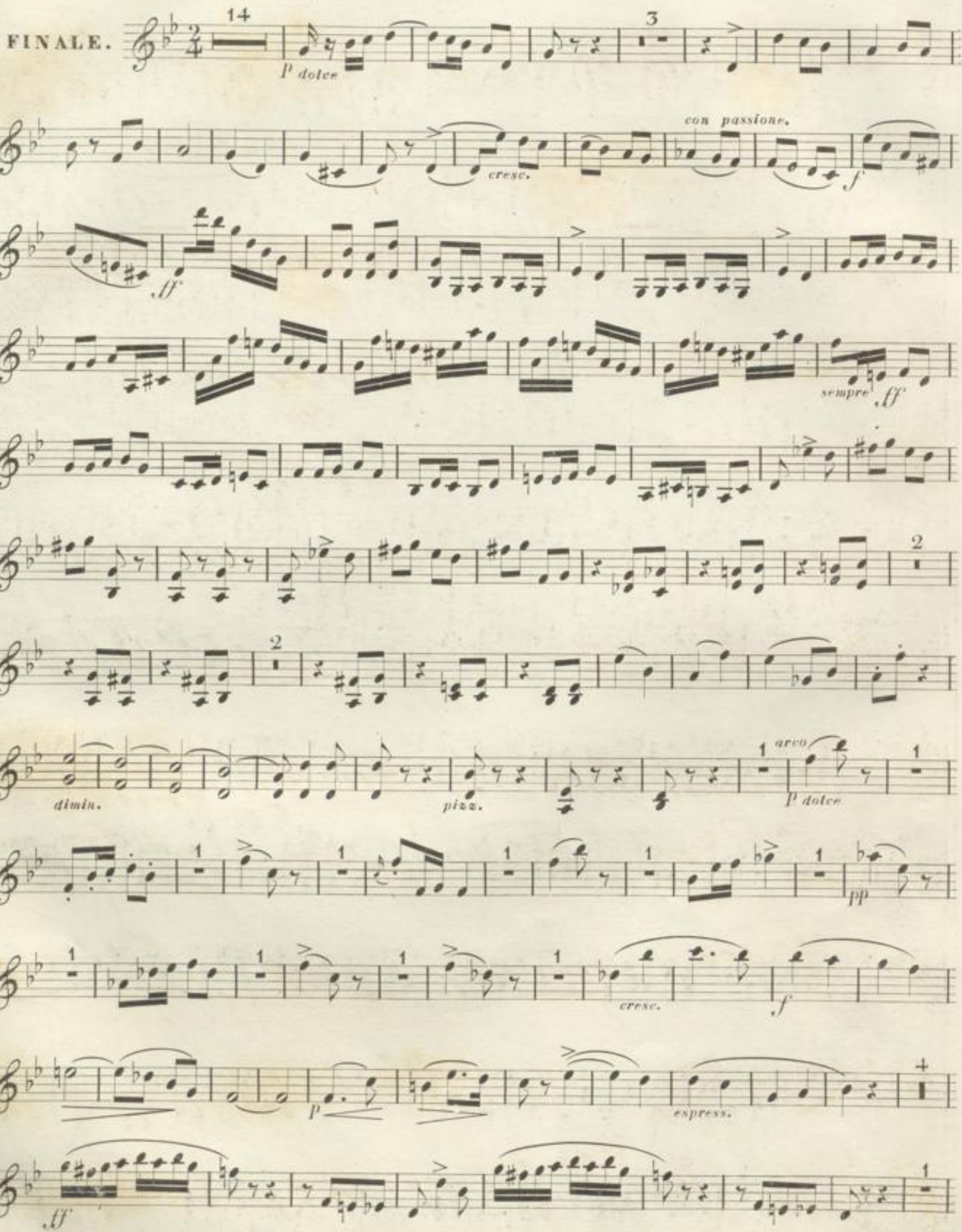
FINALE. 

VIOLINO.

p *agitato e cresc.* *f* *dimin.*
cresc. *f con espress.*
p *sul G.* *pp sempre*
p *piez.*
arco *cresc.* *con passione.* *f*
ff
ff sempre
p dolce
cresc. *f* *dimin. p*

VIOLINO.

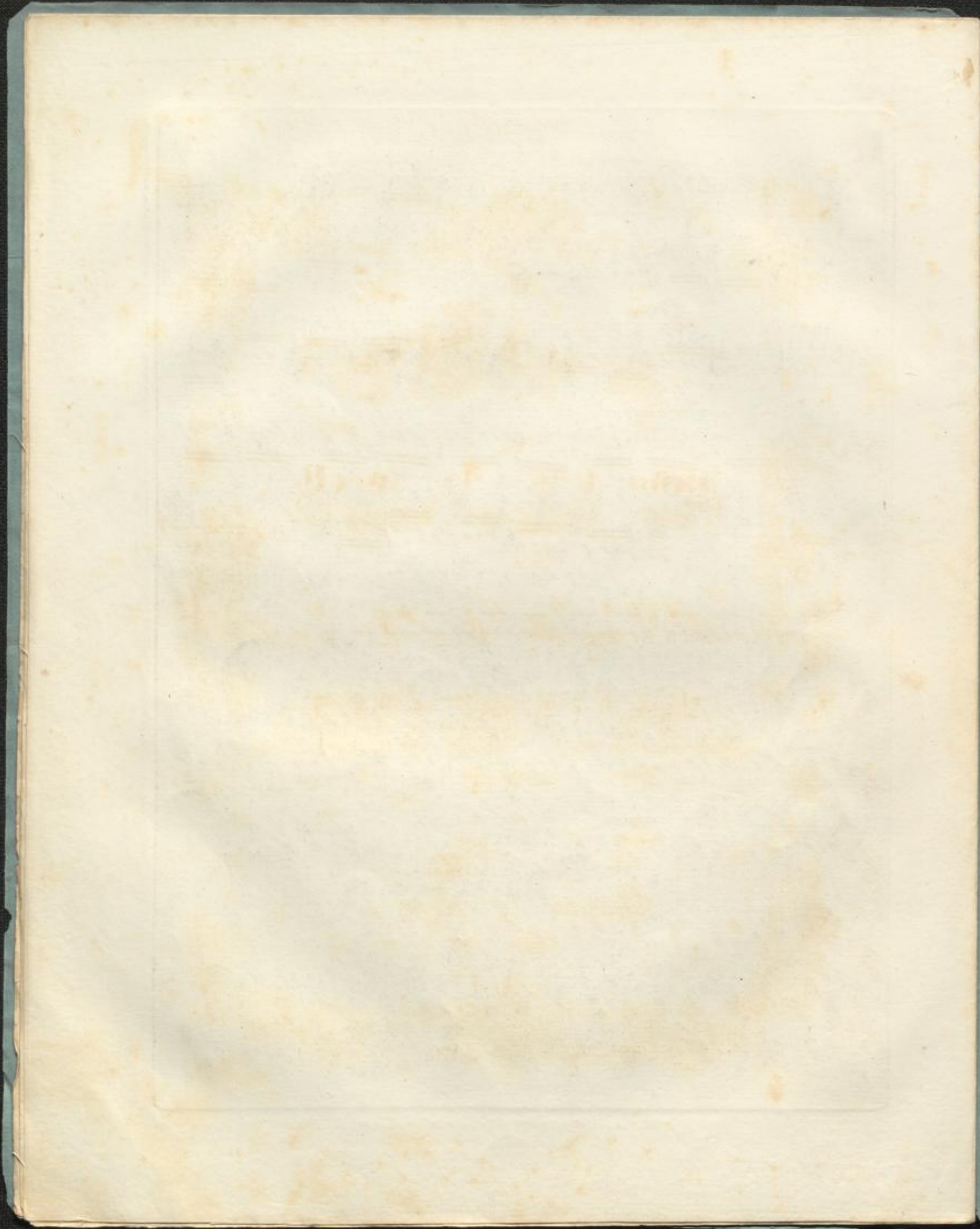

TROISIÈME

Grand Trio

pour

Piano, Violon et Violoncelle

composé et dédié

à

Mademoiselle Marie de Geusau

PAR

ALEXANDRE EBEL.

Pianiste de S. A. S. le Prince régnant de Fürstenberg.

Oeuvre 25.

N. 485.

Propriété de l'Éditeur

Pr. 2 $\frac{1}{2}$ 8 gr.

Breswic chez G. Meyer j^r.

Londres chez J. A. Ever & C. 69, Newgate Street.

G. Beck sculp.

VIOLONCELLO.

All? con spirito. (M.M. ♩ - 176.)

A. Fresca, Opus. 23.

III^{ème}
TRIO.

VIOLONCELLO.

VIOLONCELLO.

Violoncello score, measures 1-24. The music is in G major and 2/4 time. It features various dynamics including *p espress.*, *pp*, *f*, *dimin.*, *cresc.*, and *ff*. The piece includes several slurs and accents, and ends with a *arco. espress.* marking.

Andante. (♩. = 56.)

BARCAROLE.

Violoncello score for the Barcarole, measures 25-40. The music is in G minor and 3/8 time. It features dynamics such as *p dolce e espress.*, *pp*, *f*, *dimin.*, *cresc.*, *passionato.*, *pp*, *f*, *dimin.*, *p*, *pp*, *pizz.*, *f*, and *arco.*. The piece includes slurs, accents, and a *pizz.* marking.

VIOLONCELLO.

Violoncello musical score for the first section, measures 1-24. The music is in a minor key and 3/4 time. It features a variety of dynamics including *dimin.*, *p*, *pp*, *f*, and *ppz.*. Performance instructions include *arco.* and *pizz.*. The notation includes slurs, accents, and dynamic hairpins.

Allegro vivo (♩ = 92.)

SCHERZO.

Violoncello musical score for the Scherzo section, measures 25-44. The tempo is marked *Allegro vivo* with a metronome marking of 92. The key signature changes to major. The music is in 3/4 time and features dynamics such as *p*, *f*, *pp*, and *ppz.*. Performance instructions include *arco.*, *pizz.*, and *schizz.*. The notation includes slurs, accents, and dynamic hairpins.

VIOLONCELLO.

VIOLONCELLO.

VIOLONCELLO.

All^o moderato. (♩ - 104.)

FINALE. 16

VIOLONCELLO.

1

f

f

diminu. *p* *ff*

pp

ff

p *pp*

6

F.S.

485

VIOLONCELLO.

p dolce *agitato e*
cresc. *f* *dimin.*
f *p*
pp sempre
p *cresc.*
f *ff*
ff sempre
press.
p dolce *pizz.*
arco *cresc.* *f* *dimin.* *p*

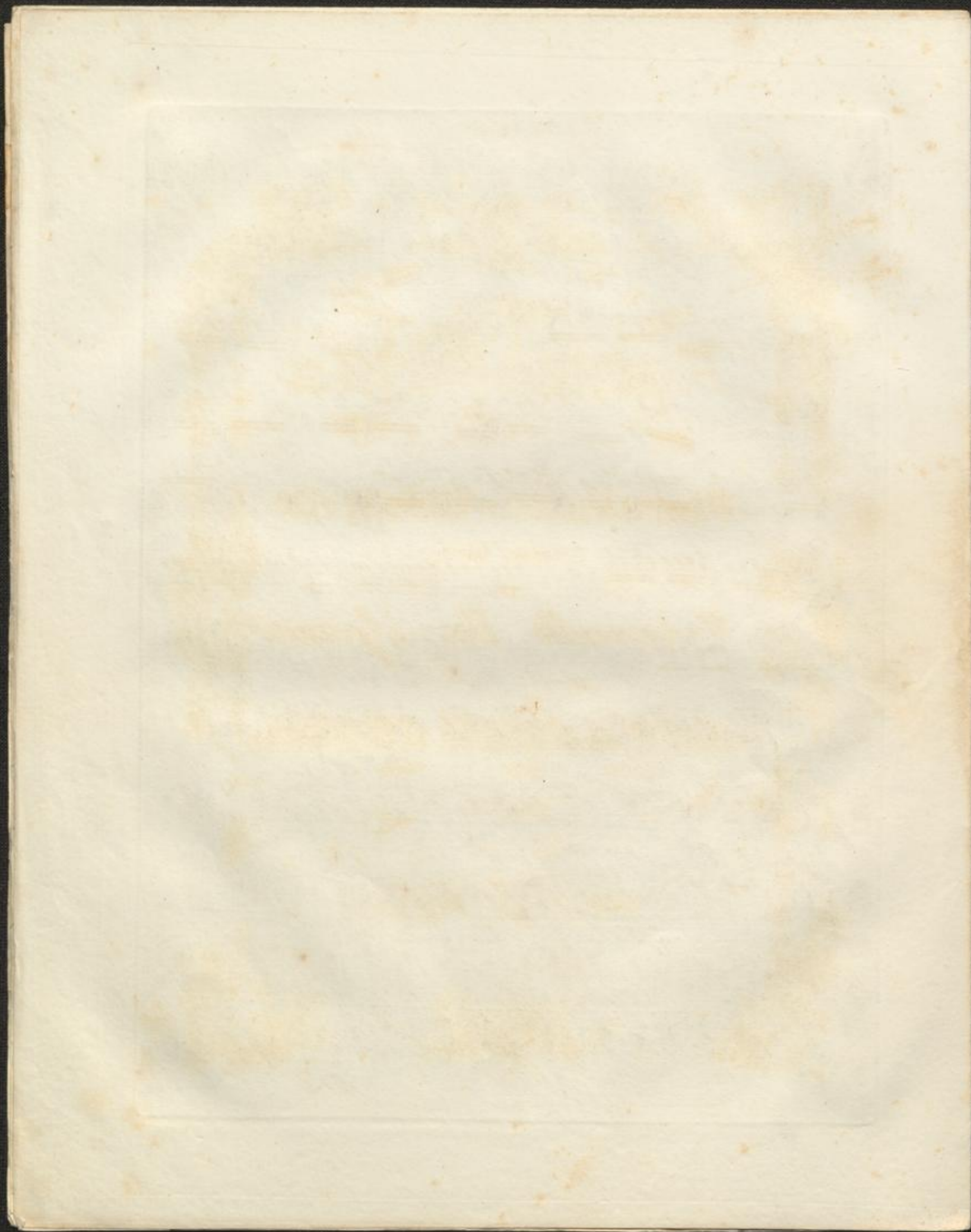

TROISIÈME

Grand Trio

pour

Piano, Violon et Violoncelle

composé et dédié

à

Mademoiselle Marie de Geusau

PAR

ALEXANDRE EBEL

Pianiste de S.A.S. le Prince régent de Fürstberg.

Oeuvre 25.

N^o 485.

Propriété de l'Éditeur

P. 2 £ 8 gr.

Breisvic chez G. Meyer j^r

Londres chez A. A. Emer & C^o 69, Newgate Street.

L. Beck 112

3^{ème}
TRIO.

5

sf p *dimin.* *pp* *cresc.*
Ped. *Ped.* *Ped.*

trill *ff*
Ped. *Ped.*

Ped.

Ped.

Ped. *dimin.* *PPped.*

PPped. *Ped.*

pp sempre legato e elegante.
Ped. *Ped.* *Ped.*

cresc. *dimin.*

pp con dolcezza. *ff* *dim.* *pp*

un poco calando. a Tempo.
Ped. *Ped.*

cresc. *Ped.*

1^a *ff* *2^a* *ff*

7

pp

cresc.

p

dimin.

Ped.

marcato.

Ped.

Ped.

Ped.

Ped.

Ped.

cresc.

Ped.

Ped.

Ped.

pphen staccato.
Ped.

cresc. *dimin.*

pp con dolcissimi. *ff* *sf*

pp espress.

cresc.
Ped.

ff Ped.

Ped.

Andante. (M.M. ♩ - 56.)

BARCAROLE.

pp

Allegro vivo. (♩. - 92.)

SCHERZO.

25

con passione.

f *cresc.*

f *dimin.* *ff* *cresc.*

f *dimin.* *cresc.* *ff*

fff *sempre*

pp

ff *Ped.* *col B* *Ped.*

485

FINALE.

p scherzando.

cresc. *f* *dimin.* *p*

cresc. *con passione.* *f* *ff*

sempre ff

27

tr tr tr tr

fz *fz* *fz* *fz*

ff sempre e stringenda
Ped.

tr

dal Fine.
Ped.

tr

Ped.

Ped.

Ped.

Ped.

