

**Badische Landesbibliothek Karlsruhe**

**Digitale Sammlung der Badischen Landesbibliothek Karlsruhe**

**Fantaisie pour le piano-forte sur des airs favoris**

**Moscheles, Ignaz**

**Mayence [u.a.], [ca. 1840]**

[urn:nbn:de:bsz:31-268817](https://nbn-resolving.org/urn:nbn:de:bsz:31-268817)

*Jan 20 1869*

Bouquet de mélodies

FANTASIE

*pour le*

PIANO - FORTE

sur des airs favoris

*composés*

*par*

J. MOSCHELES

*N° 3633*

*p. 11/12kr.*

MAYENCE, ANVERS ET BRUXELLES

chez les fils de B. Schott

*Dépôt général de notre fonds de Musique*

*à Leipzig, chez O. Haertel*

*à Vienne, chez R. F. Müller*

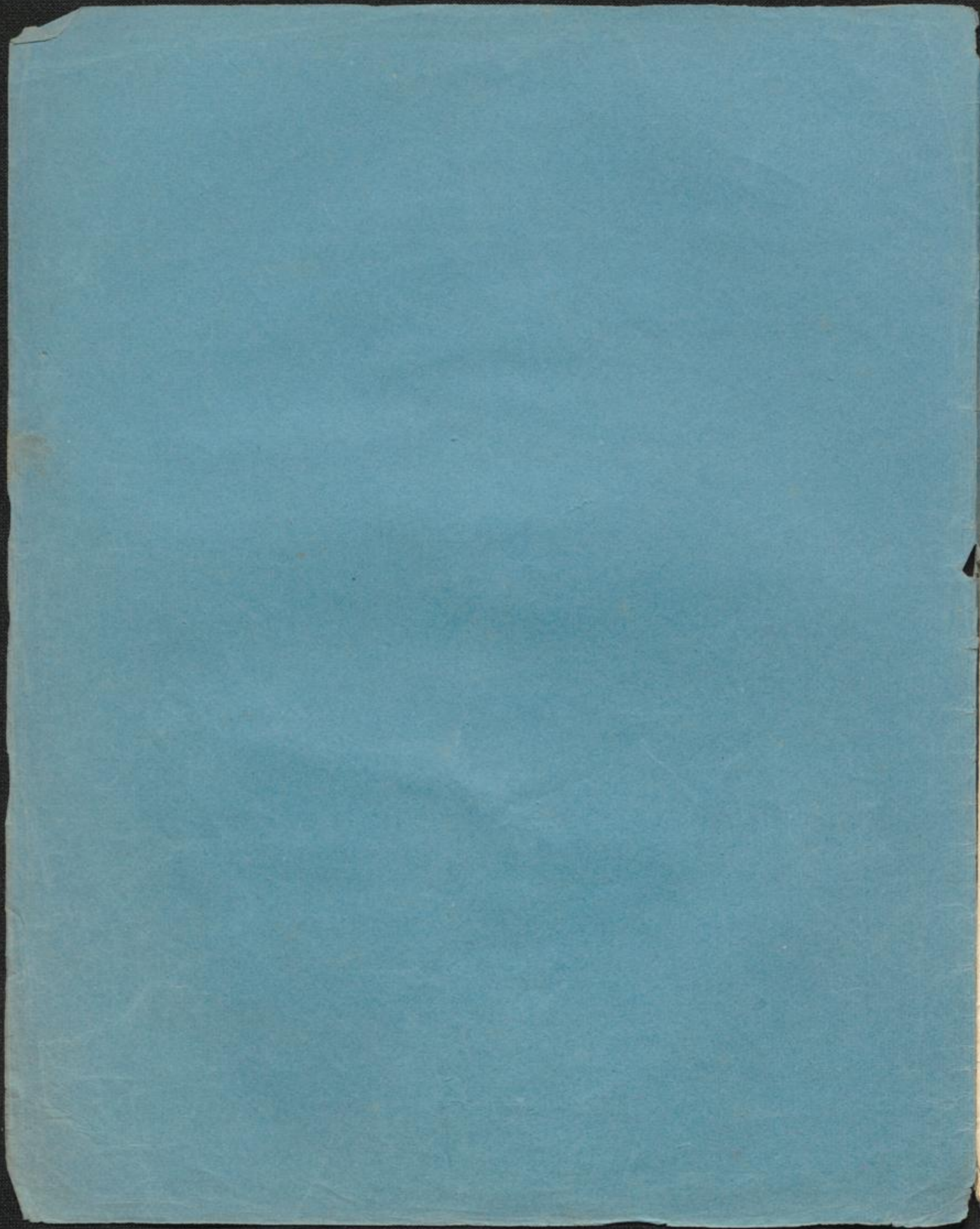

F. F.

Bouquet de mélodies

FANTASIE

pour le

PIANO - FORTE

sur des airs favoris

composée

PAR

J. MOSCHELES

N<sup>o</sup> 5655

Pr. 1 fl. 12 kr.

MAYENCE, ANVERS ET BRUXELLES  
chez les fils de B. Schott.

Dépôt général de notre fonds de Musique  
à Leipzig, chez G<sup>me</sup> Haertel. à Vienne, chez H. F. Müller

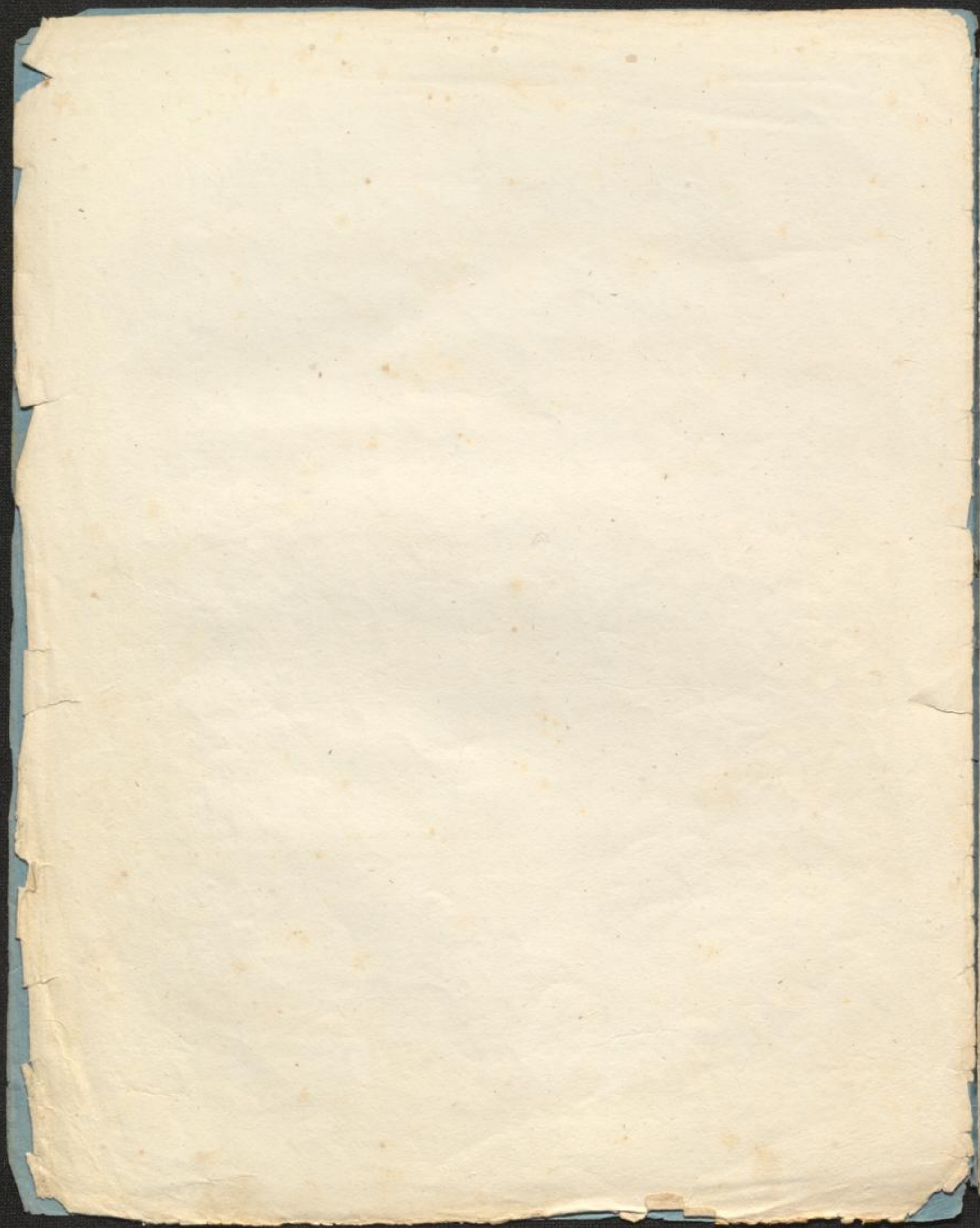

INTRODUZIONE.

All<sup>o</sup> con spirito.

Tancredi. (Rossini.)

*p* cres -

- een - do. L.H.

ten

ritenuto.  
> *p*

ten  
> *p*  
*pp*

leggiero. L.H.  
ea - lan - do. attacca

Il Flauto magico. (Mozart.)

Andantino  
Grazioso.

The fourth system continues the piece. The right hand part has a melodic line with some grace notes, and the left hand accompaniment remains consistent with the previous systems.

The fifth system is the final one on this page. It features a melodic line in the right hand that includes a *8va* (octave) marking, indicating a change in register. The left hand accompaniment continues to support the melody.

8<sup>va</sup> ..... loco

eres - - een -

- do ritenuto. Tempo 1.<sup>mo</sup>

8<sup>va</sup> ..... animato.

ten

8<sup>va</sup> ..... piu mosso.  
loco

piu mosso. loco

*p* *cres.* *cres.*

*sempre cres.* *f*

*8va* *piu f* *ff* *ten*

*loco* *L.H.* *piu moderato.*

*sostenuto* *attaca.*

An Alexis (Himmel)

Andante  
espressivo.

*cantabile.*  
*p*

*dol:*      *ri - tar - dan - do.*

*leggiero.*      *f > p*

*loco*      *Adagio*      *pp*

con delicatezza. *pp* *p*

*pp* *p* *mf* Ped. \*

Ped. *pp* *mf* *p* *pp*

8<sup>va</sup> sostenuto. ral - - len - tan - do. *p* *pp* attaca.

Allegro Giocoso. *pp*

La muette de Portici. (Auber)

//

sempre *p*  
ten.

leggiero

*p* cres. *f*

3<sup>ta</sup>

8<sup>va</sup> loco.

Tempo 1<sup>mo</sup>

*f p* ri - - tar - dan - - do *p dol:*

Più moderato.

8<sup>va</sup>

8<sup>va</sup>

leggiero.

8<sup>va</sup>

8<sup>va</sup>

res:

8<sup>va</sup>

loco.

marcato.

