Badische Landesbibliothek Karlsruhe

Digitale Sammlung der Badischen Landesbibliothek Karlsruhe

Trois Valses brillantes pour le Piano

Oeuv. 34

No. I

Chopin, Frédéric

Leipzig, [ca. 1858]

urn:nbn:de:bsz:31-269501

Visual Library

Trois

VALSES

BRILLANTES

pour le Piano

composées par

FRÉDERIC CHOPIN.

Propriété des Editeurs.

Op. 34, N.º 1. Pr. 17½ Ngr.

Leipzig, chez Breitkopf & Härtel.
Paris, chez M. Schlesinger. Londres, chez Wessel & Cº

9620. 6033. 34.

Enregistré aux Archives de l'Union.

BLB BADISCHE LANDESBIBLIOTHEK
Baden-Württemberg

Trois

VALSES BRILLANTES

par

FRÉD. CHOPIN.

Op. 34. № 1.

Vivace.

PIANO.

f *sf* *cresc.* Ped. 8 *sf*

Stich und Druck von Breitkopf & Härtel in Leipzig.

9620

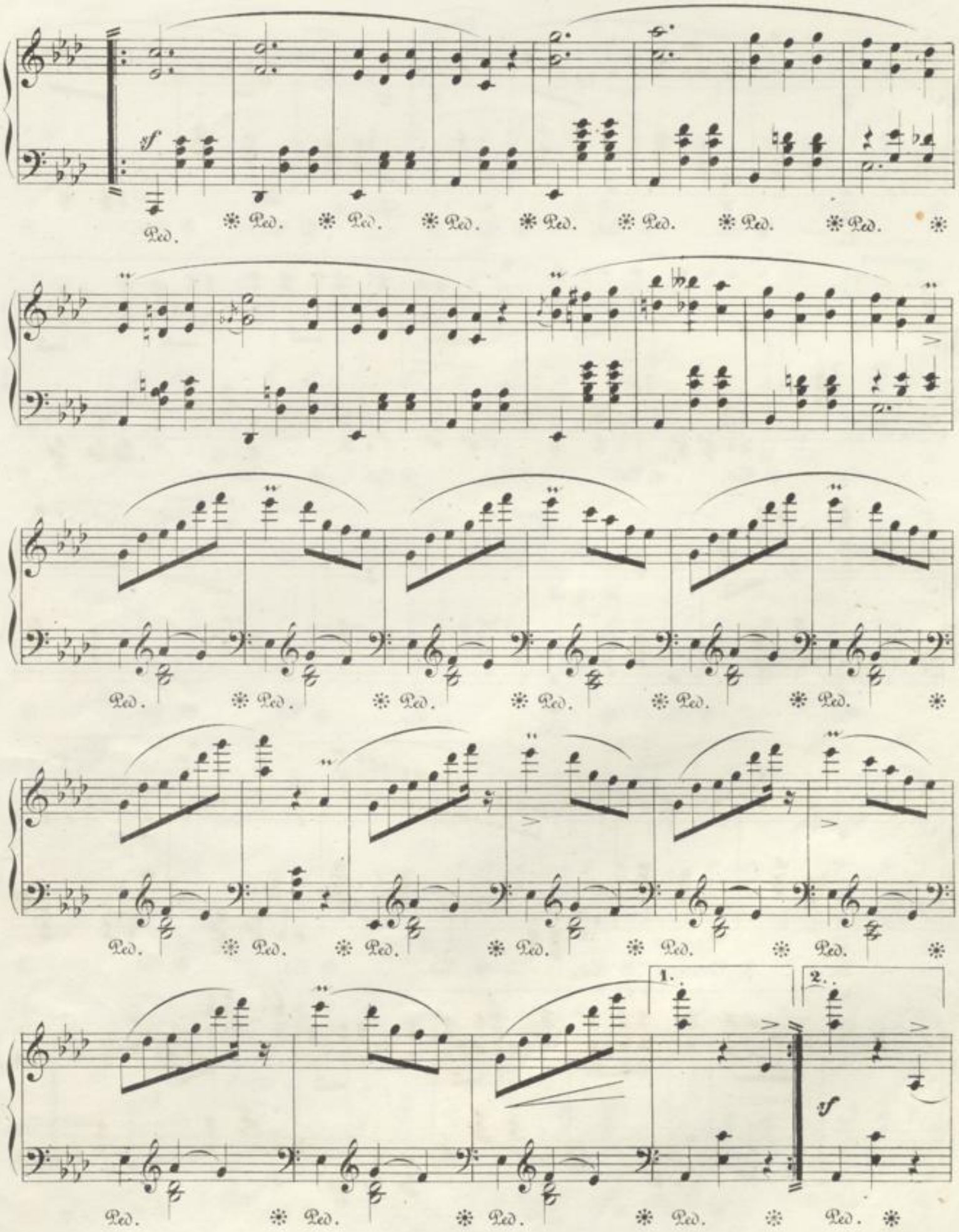
sf
Ped.
1.
2.

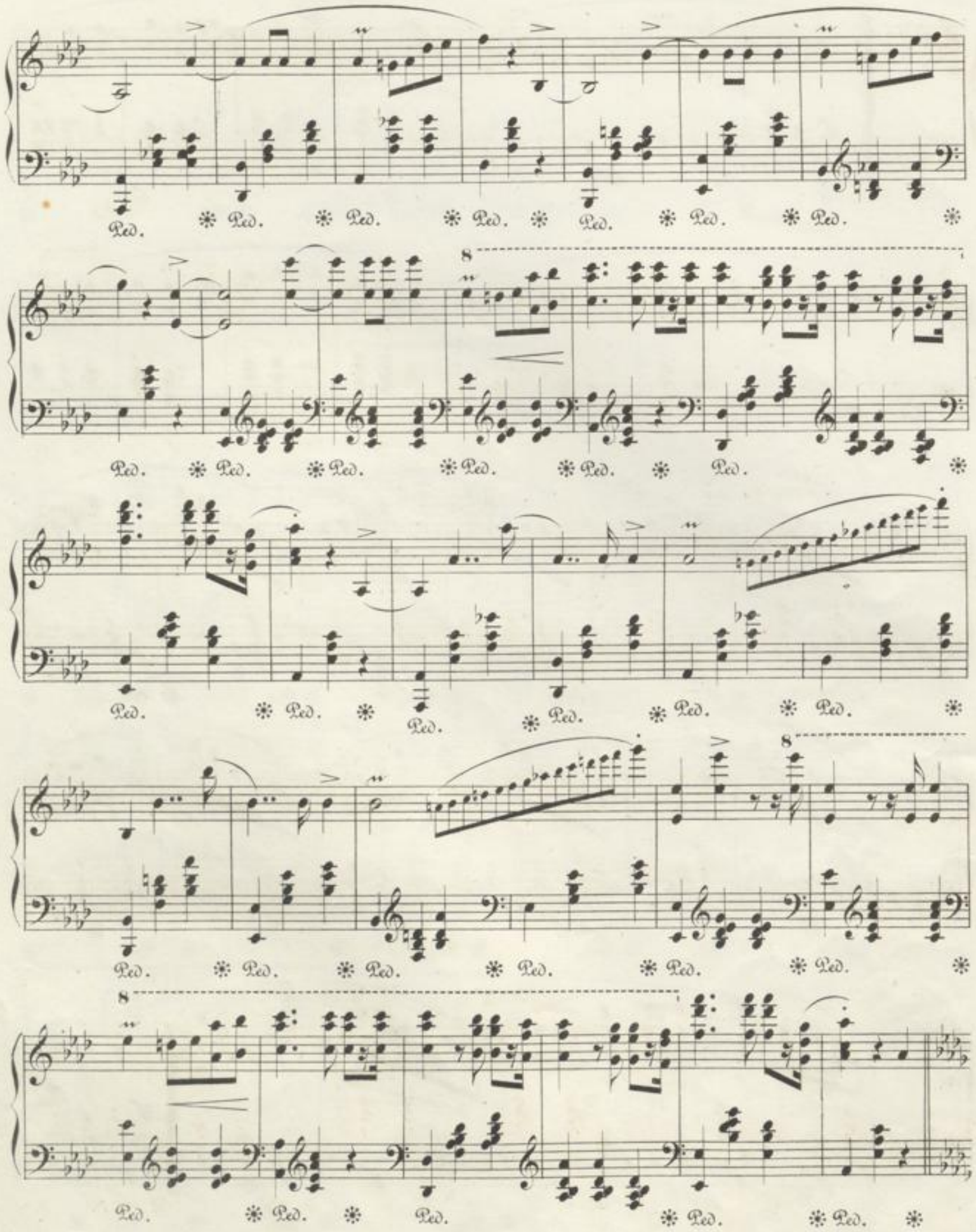
Ped.
8
8
8

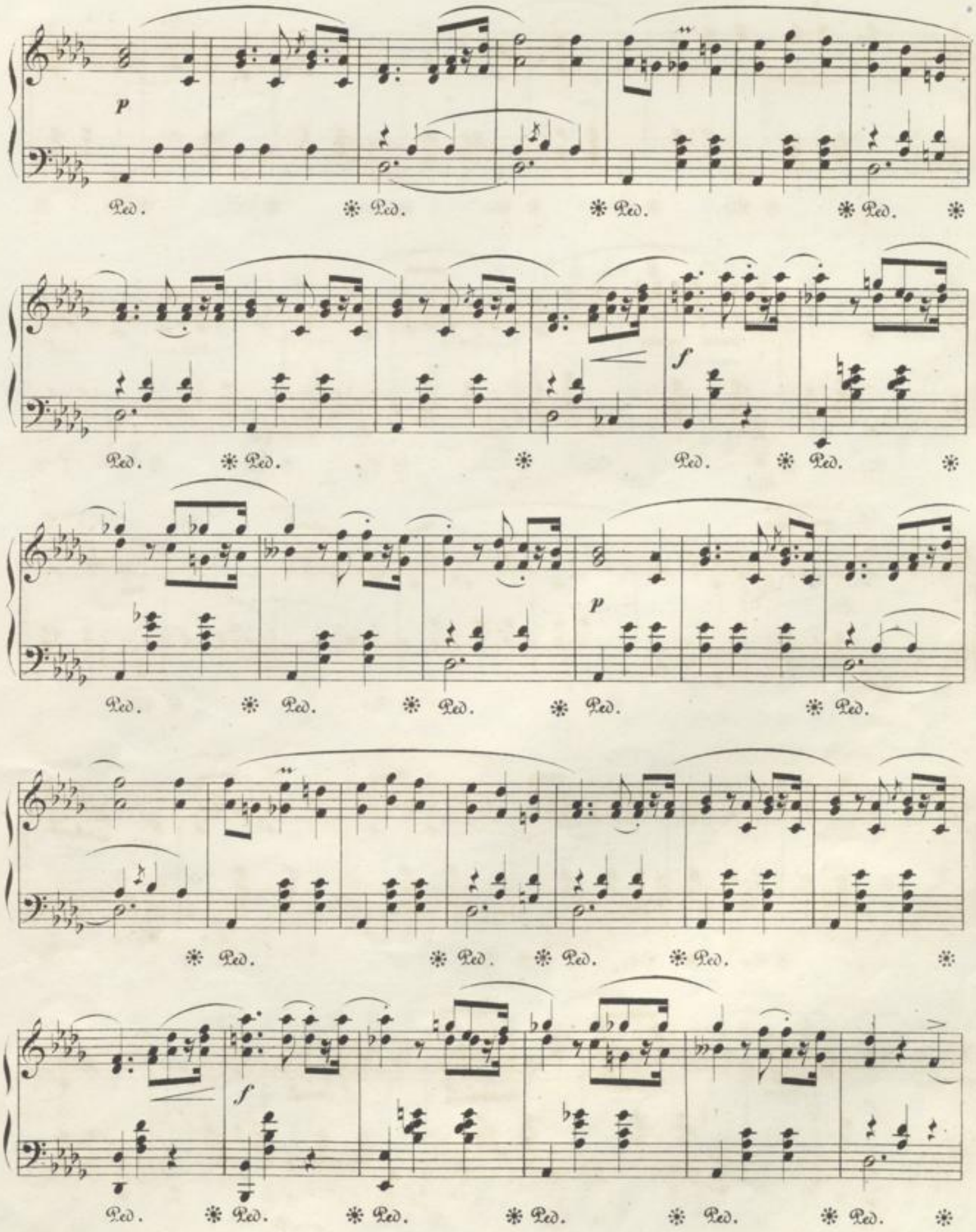
p
Ped.
f
p
f

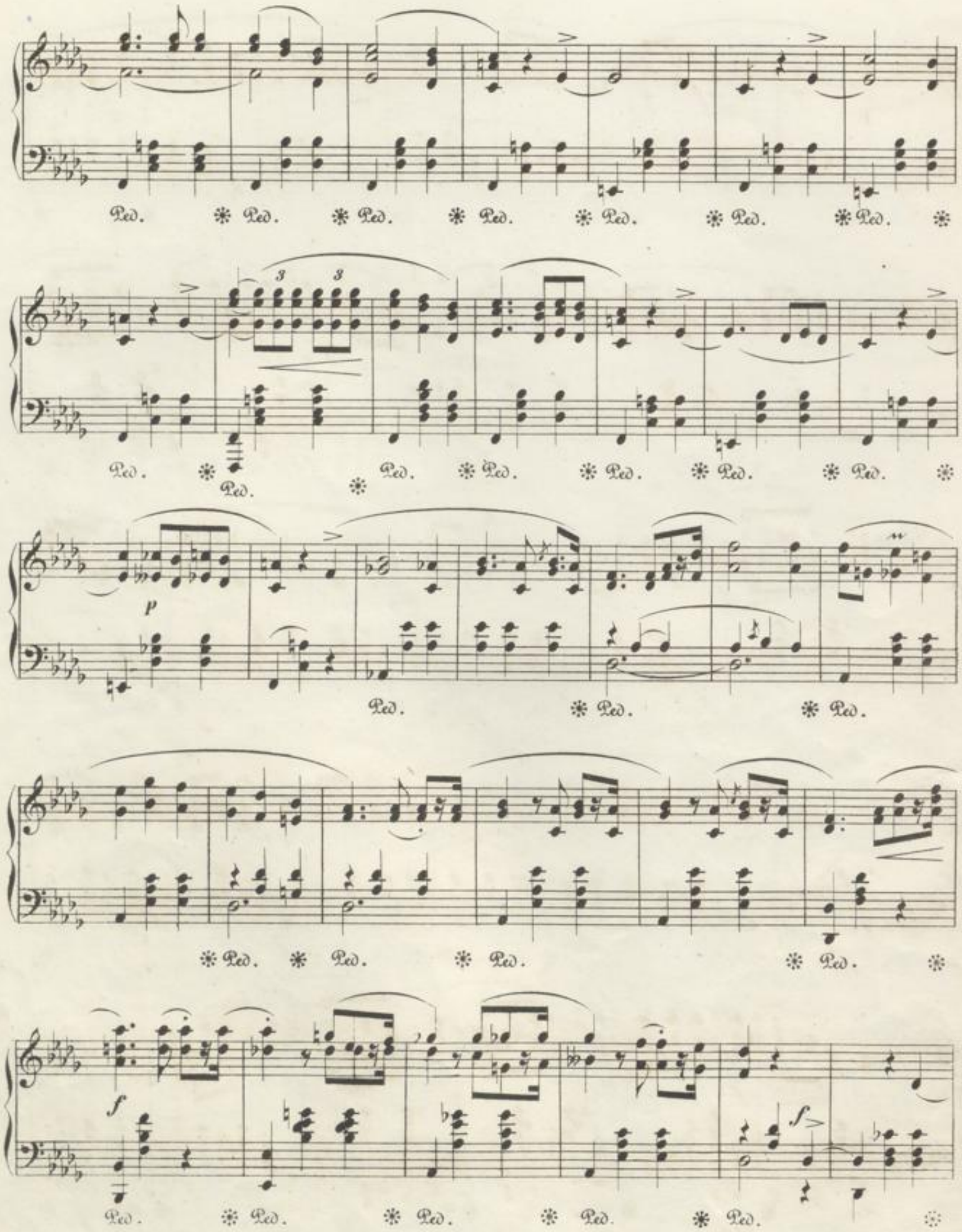
Ped.
3
p
f

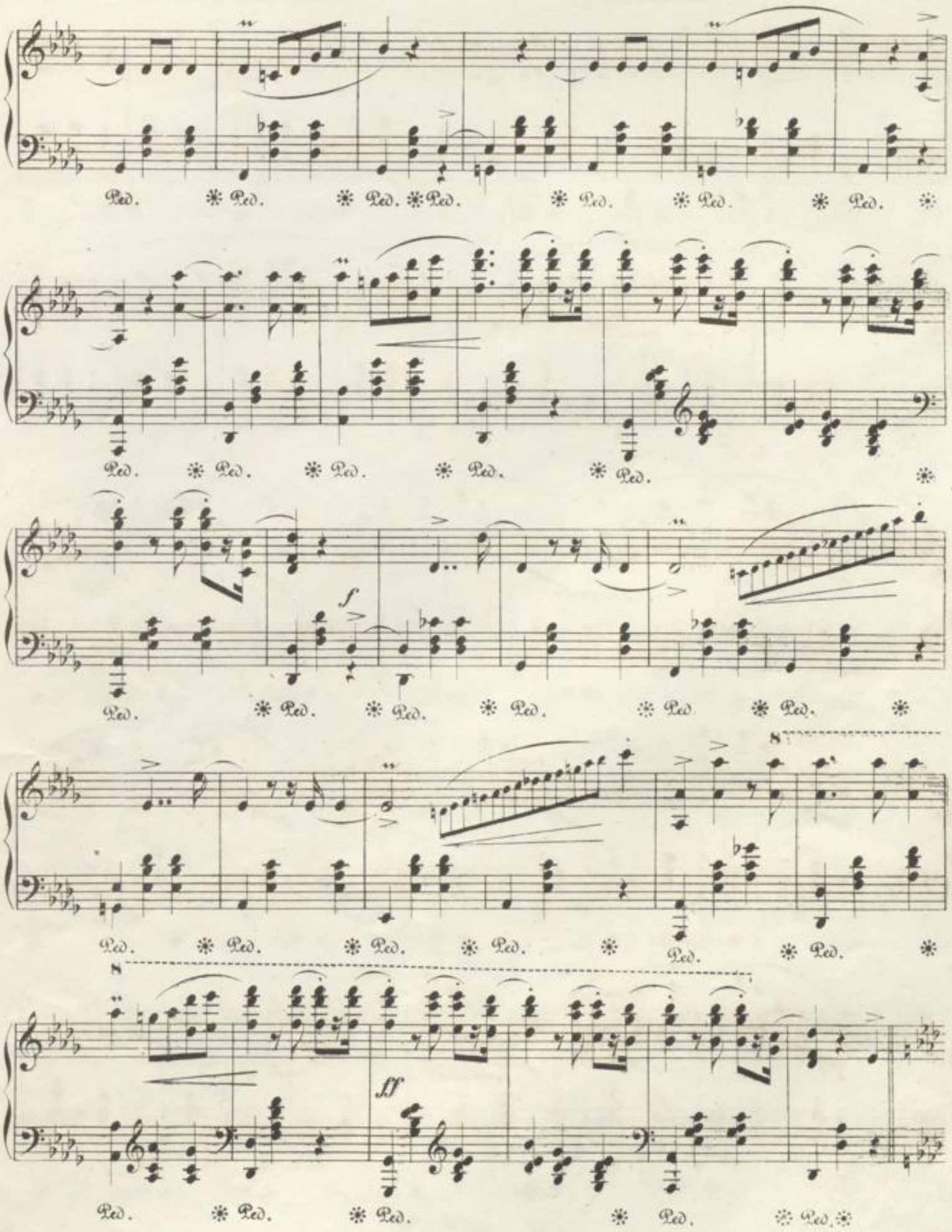
Ped.
8
f
ff

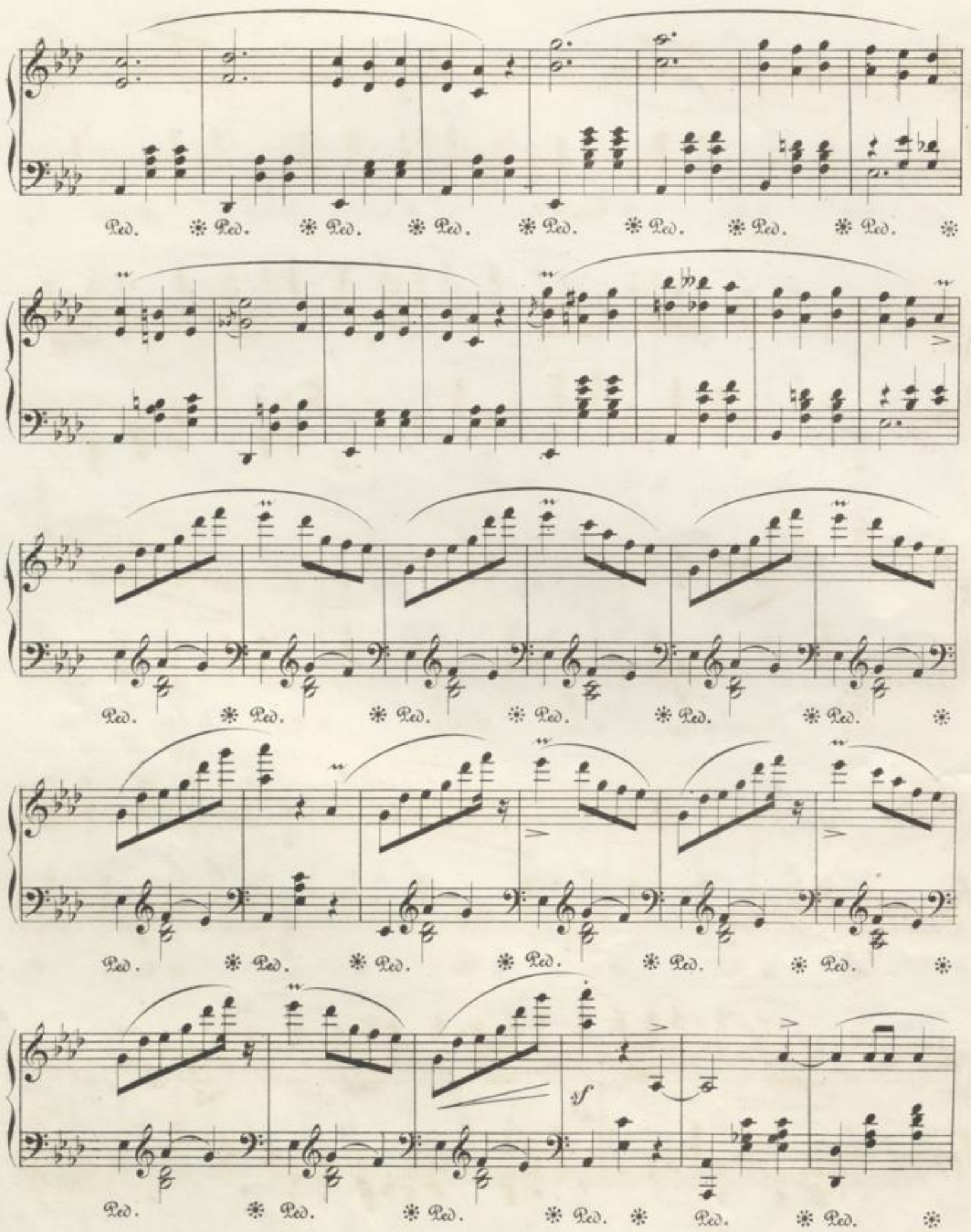
Ped. * Ped. * Ped. * Ped. * Ped. * Ped. * Ped. * Ped. *
Ped. * Ped. * Ped. * Ped. * Ped. * Ped. *
Ped. * Ped. * Ped. * Ped. * Ped. * Ped. *
Ped. * Ped. * Ped. * Ped. * Ped. * Ped. *
sf

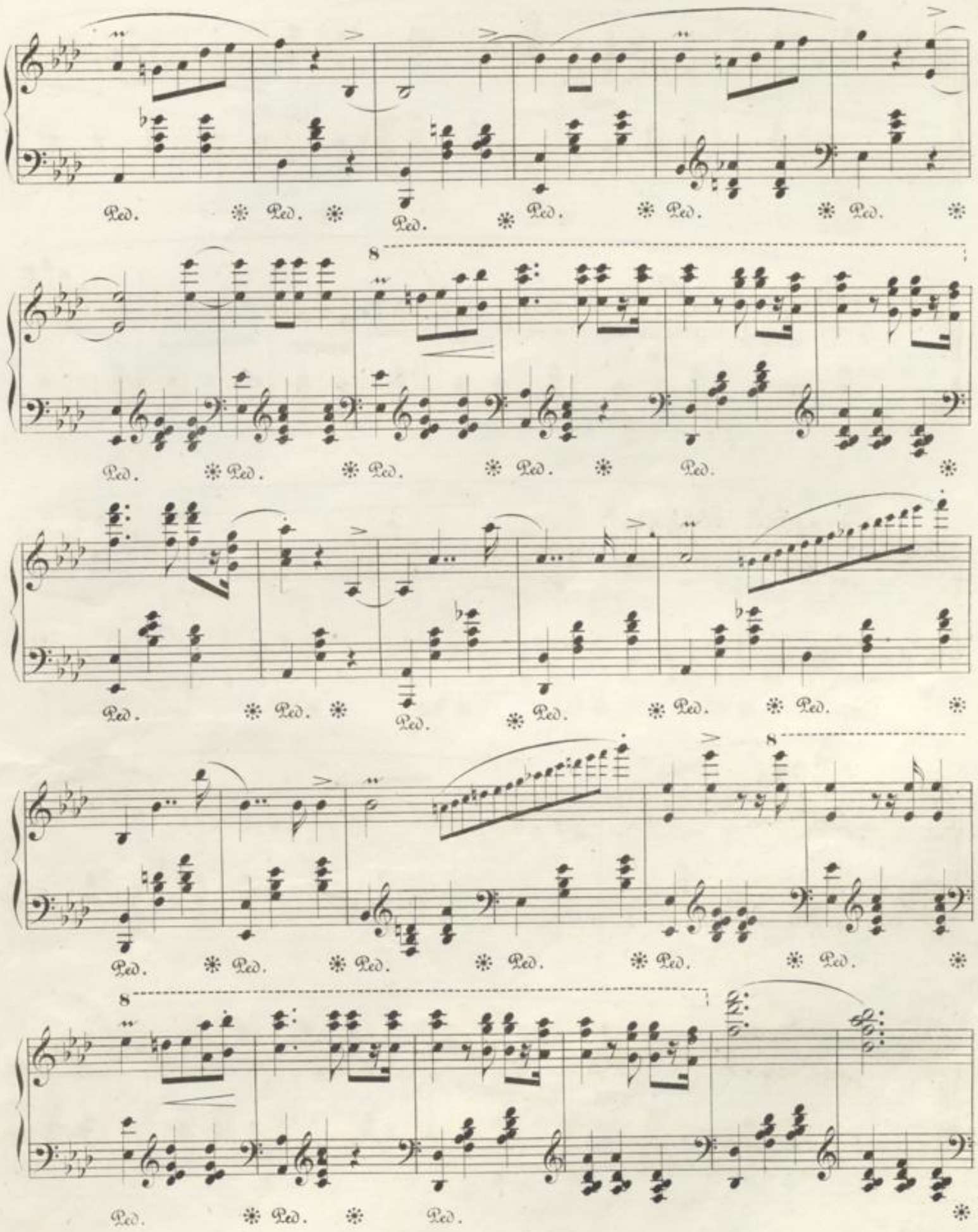
Ped.
8

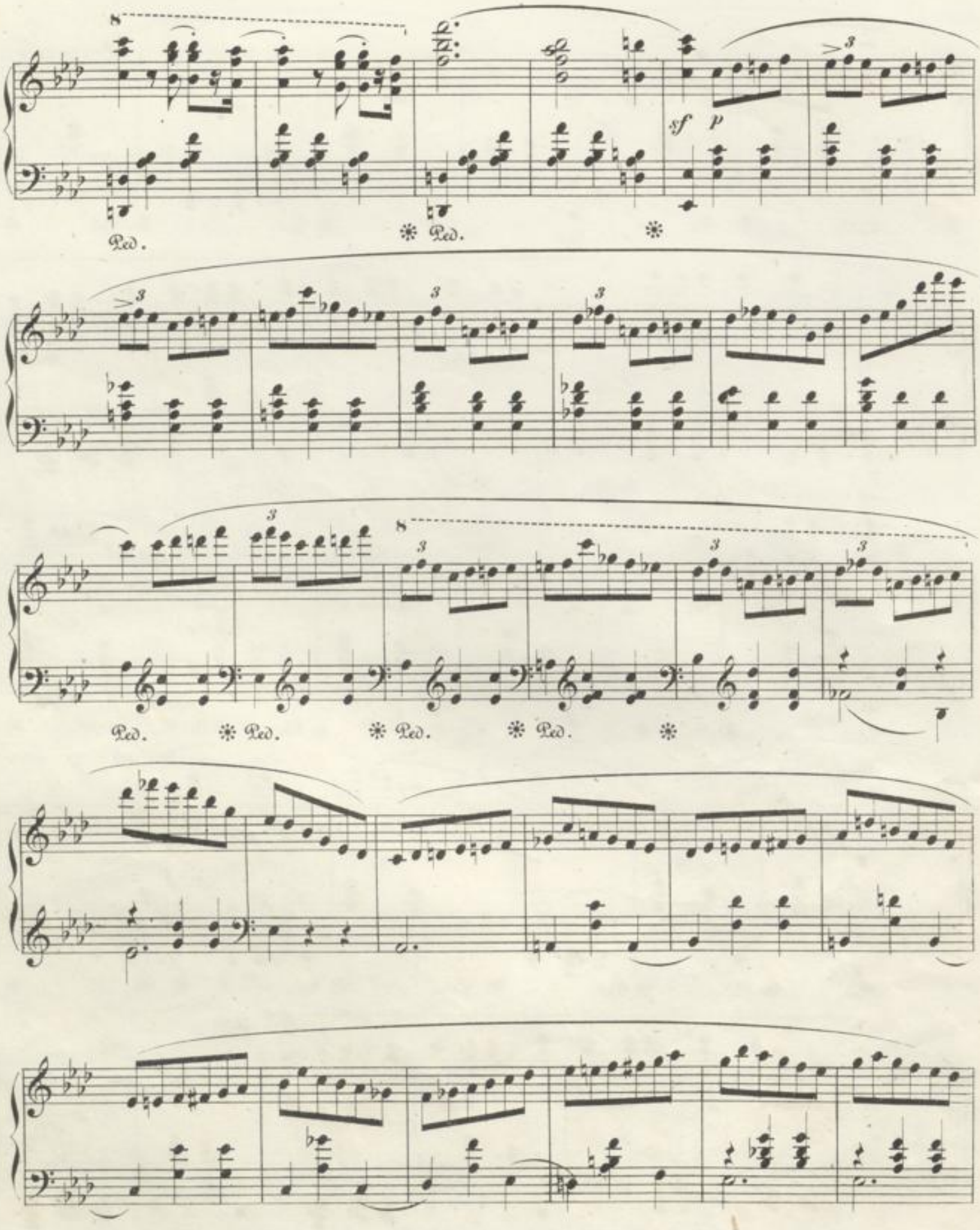
8
Ped.
Ped.
sf
p
Ped.
Ped.
Ped.
Ped.

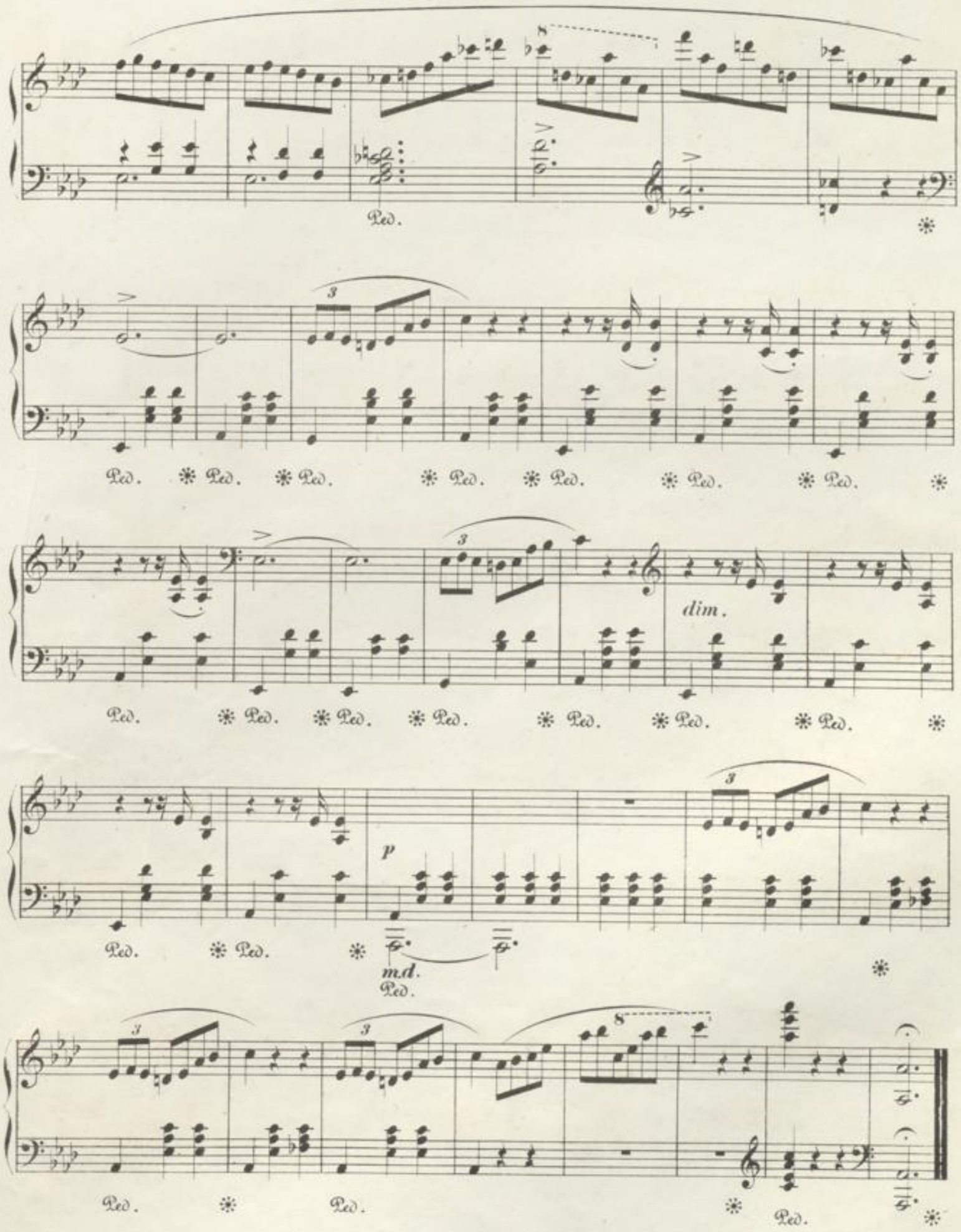
Ped.
dim.
p
m.d.

BLB BADISCHE LANDESBIBLIOTHEK
Baden-Württemberg