

Badische Landesbibliothek Karlsruhe

Digitale Sammlung der Badischen Landesbibliothek Karlsruhe

**Beethoven's Geistliche Lieder Von Gellert für das
Pianoforte übertragen**

Liszt, Franz

Hamburg, [1840]

Busslied

[urn:nbn:de:bsz:31-267357](https://nbn-resolving.org/urn:nbn:de:bsz:31-267357)

Cahier 2. Busslied.
½ Thlr.

BEETHOVEN'S
GEISTLICHE LIEDER VON GELLERT

für das Pianoforte übertragen

von

FRANZ LISZT.

Cahier

Eigenthum der Verleger.

Schuberth & Comp. Hamburg und Leipzig.

G. Ricordi in Mailand.

Cahier 4. Die Ehre Gottes aus der Natur.
10 Gr.

Druck von Breitkopf und Härtel in Leipzig.

Cahier 1. ½ Thlr.
Gottes Macht und Vorsehung. — Bitten.

Cahier 3. 10 Gr.
Vom Tode. — Liebe des Nächsten.

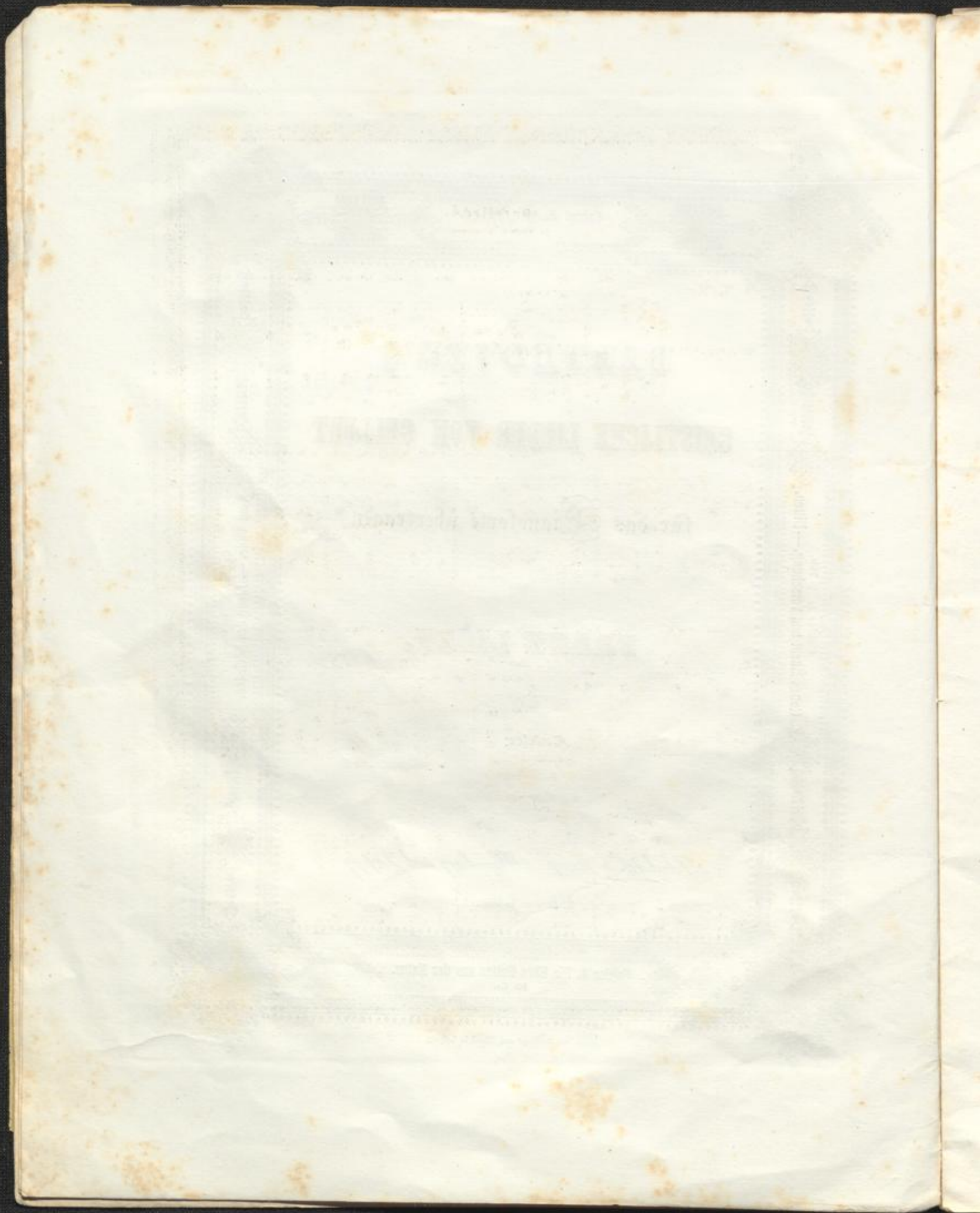

Busslied.

Nº 3.

An dir allein, an dir hab ich ge - sün - digt, und
mano destra tacet.

MODERATO.

espressivo assai.

Übel oft vor dir ge - than. Du siehst die Schuld, die mir den Fluch ver-

kün - digt; sich, Gott, auch meinen Jam - mer, meinen Jam - - - mer

pp.

Dir

ist mein Flehn, mein Seufzen nicht verhorren, und

meine Thränen sind vor dir. Ach

Gott, mein Gott, wie lange soll ich sorgen? wie lang' entfernst du dich vor mir? Herr

handle nicht mit mir nach meinen Sünden, vergilt mir nicht ver-

gilt mir nicht nach mei - ner nach mei - - - ner Schuld.

Ich suche dich lass mich dein Antlitz finden, du

Gott der Lang - - - muth und Ge - duld, der

Lang - muth und Ge - - - - - duld.

ALLEGRO MA NON TROPPO.

p dolce.

Früh wollt du mich mit deiner Gnade
il canto espressivo e marcato.

sempre p

fül - len, Gott Va - - - ter der Barm - her - - - zig -

poco cresc.

p

keit. Er - freu - - e mich um deines Namens

wil - len, du bist der Gott der gern er -

The second system continues the vocal and piano parts. The piano accompaniment includes a *cresc.* marking. The vocal line continues with 'wil - len, du bist der Gott der gern er -'.

freut. Lass dei - - - nen *dolce leg.*

The third system shows the vocal line and piano accompaniment. The piano accompaniment features a *dolce.* marking in the left hand and a *sempre pp* marking in the right hand. The vocal line begins with 'freut. Lass dei - - - nen'.

Weg - mich wieder freudig wal - len und

The fourth system concludes the page with the vocal line and piano accompaniment. The vocal line continues with 'Weg - mich wieder freudig wal - len und'.

leh - re mich dein

cresc.

p

hei - lig - - - - - Recht, dein heilig

Recht mich täg - lich thun nach

cresc.

dei - nem Wohl - - - - - ge - - - - - fal - - - - - len ; du

bist mein Gott ich

piu cresc.

bin dein Knecht.

rinforz.

Herr ei - - - - - le

cresc. *f energico sempre.*

staccato sempre.

du mein Schutz mir bei-zu - ste - hen, und

lei - - - te mich auf eh - - - ner

Bahn. Er hört mein Schrein der

Herr er - hört mein Fle - - hen, und

nimmt sich mei - - - - - ner

See - - - le an, der Herr erhört mein

8. loco. 8.

Schrein, der Herr erhört mein Flehn, und

8.

nimmt sich mei - - - - - ner

8. loco.

rinforz. assai.

See - - - - - le an.

ritenuto e rinforzando assai.

