

Badische Landesbibliothek Karlsruhe

Digitale Sammlung der Badischen Landesbibliothek Karlsruhe

Grande fantaisie pour le piano sur le cor des alpes

Kalkbrenner, Friedrich

Leipzig, [ca. 1841]

[urn:nbn:de:bsz:31-272092](https://nbn-resolving.org/urn:nbn:de:bsz:31-272092)

E.E.

Don Mus. Di. 4299

GRANDE

FANTASIE

pour le Piano

sur le

Cor des Alpes

Melodie de Proch

dediee

à Madame

LA MARQUISE DE LA FERTÉ-MACONNÉE MIGNÉ

PAR

FRED. KALKBRENNER

Officier de la Légion d'Honneur etc.

Op. 147

Propriété des Éditeurs

Pr. 25 Ngr
20 gr

Leipzig, chez Breitkopf & Härtel.

Paris, chez Muzonier.

6326

Enregistré aux Archives de l'Union.

FANTASIE

pour le Piano
sur le Cor des Alpes

Energico e molto Allegro.

F. Kalkbrenner. Op: 147.

INTRODUZIONE.

6520

TEMA . *Andante. molto legato.* *dim*

dim. *cresc.*

cresc. *f* *sp*

cresc. *f*

dim. *p*

cresc. *f*

cresc. *f* *rall.* *f*

Poco più Allegro.

VAR. I.

Ped. *p* *marcato il Canto.* *loco.* *loco.*

loco. *loco.* *mezzo f* *cresc.* *Ped.*

Ped. *Ped.* *Ped.* *f* *f* *smorz.*

p

cresc.

Ped. *ff* *marcato* *p*

Molto brillante.

VAR. 2.

sempre stacc. *cresc.*

cresc.

loco. *ff* *Ped.* *p*

loco. *ff* *Ped.*

Detailed description of the musical score: The score is for a piano variation in 3/4 time, marked 'Molto brillante'. It consists of six systems of music. The first system shows the beginning with 'sempre stacc.' and 'cresc.' markings. The second system continues with 'cresc.'. The third system features a section marked 'loco.' and 'ff' with a 'Ped.' instruction. The fourth system also has 'loco.' markings. The fifth system shows a 'ff' dynamic. The sixth system concludes with 'loco.' and 'ff' markings and a final 'Ped.' instruction. The score includes various musical notations such as slurs, accents, and dynamic markings.

Ped. Ped. Ped. Ped. Ped. Ped. *ff*

Ped. Ped. *smorz.* Ped. Ped.

Ped. *cresc.*

ff Ped. Ped. Ped. Ped. *ff* *animato.*

Ped. Ped. *marcato il canto.* *ff* *cresc. rall. f smorz.*

Tempo I^o

p

marcato il canto.

sempre crescendo.

f

ped.

sempre cresc.

f

sempre cresc.

f

f

rit.

dim.

A
Ped. Ped.
pp cres - - - cen - - - do
Ped. Ped. Ped.

Ped.
Ped.
ff Prestissimo.

loco.

Ped.
m.g.
rall.

Molto agitato.
legatissimo.

RONDO.

forte

con espressivo .

cresc.

Ped. Ped. Ped.

Ped. Ped.

ff

sp cresc.

dim.

loco. rall.

Tempo I^o

cresc.

pp
Ped.

f
Ped.

sf
Ped.

forte la prima.

f

Handwritten numbers 4 and 5 above the staff.

f *cresc.* *sf* *p*

sf *Ped. ⊕* *dim.* *p*

poco accel.

Ped. *p* *⊕* *Ped.* *pp*

8.....

⊕ *Ped.* *pp*

8..... *loco.*

crescendo *sf* *Ped. ⊕* *Ped. ⊕* *Ped. ⊕* *Ped. ⊕* *Ped. ⊕*

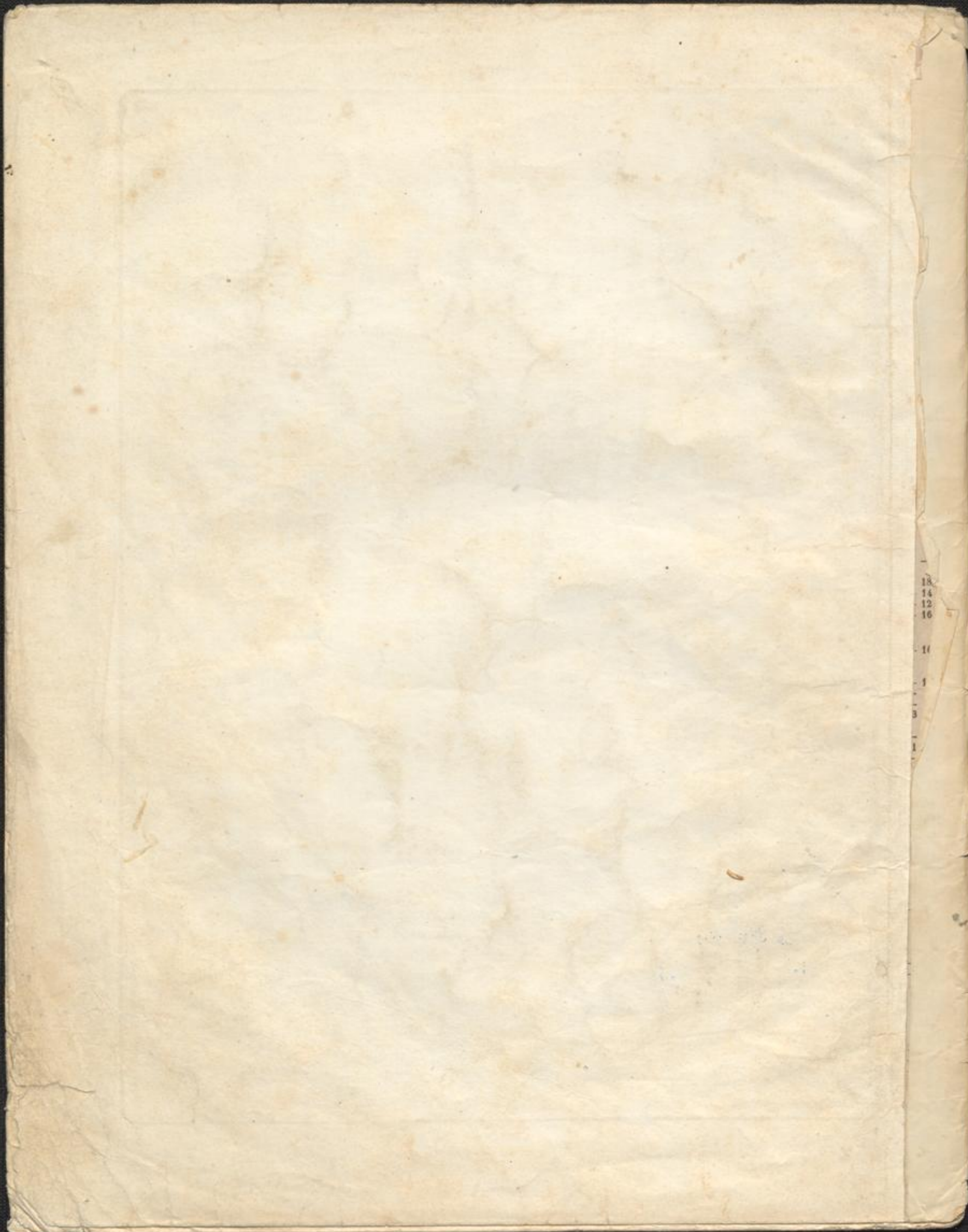

18
14
12
16
11
1
3
1