

# **Badische Landesbibliothek Karlsruhe**

**Digitale Sammlung der Badischen Landesbibliothek Karlsruhe**

## **Deux quadrilles sur le ballet Giselle**

No. 1

**Adam, Adolphe**

**Mayence [u.a.], [ca. 1842]**

[urn:nbn:de:bsz:31-273074](https://nbn-resolving.org/urn:nbn:de:bsz:31-273074)

F.F.

Tom 16

DEUX QUADRILLES  
 sur le Ballet  
**GISELLE**  
 MUSIQUE D'AD. ADAM  
 Composés  
 pour le Piano  
 par  
**MUSARD.**

6409

6300

Propriété des Éditeurs. Enregistré aux Archives de l'Union

N<sup>o</sup> 1.

*Paris, chez J. Meissonier*

MAISON DE  
ANVERS ET BRUXELLES  
chez les fils de B. Schott.

*London, chez G. Cocks et C<sup>o</sup>*

Pr. 36 kr.

Depôt général de toutes sortes de Musique, à Leipzig chez C<sup>o</sup> Kistner, à Vienne chez B.F. Meissner.

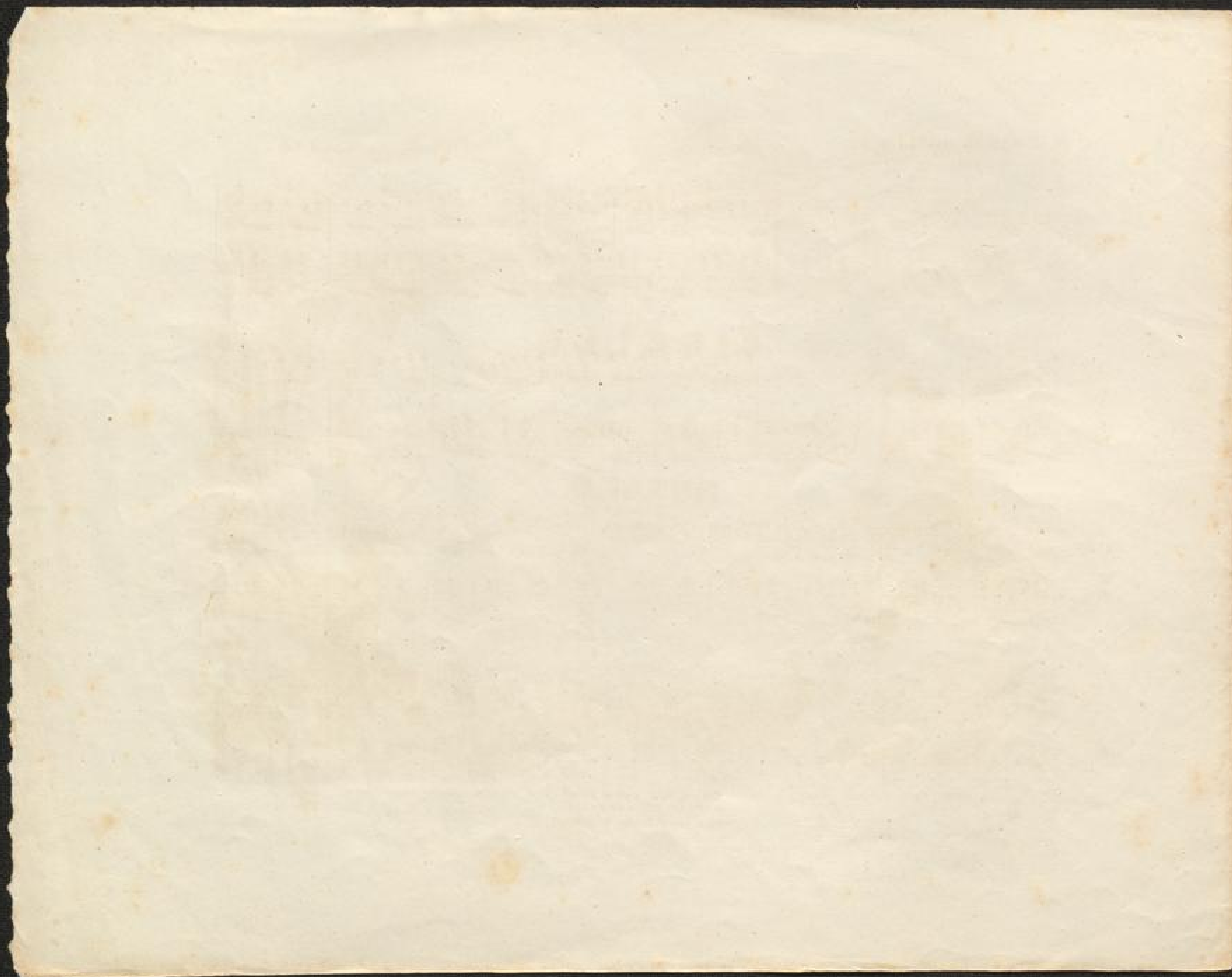

1<sup>re</sup> QUADRILLE DE GISELLE.  
Par Musard.

Arrangé par Musard fils.

N<sup>o</sup> 1.  
PANTALON.

Nº 2.  
ETE.

Nº 5.  
POULE.

Nº 4.  
PASTOURELLE.

FINALE

Fin. 1<sup>re</sup> et 3<sup>e</sup> fois.

8<sup>va</sup> loco. D.C.

2<sup>e</sup> Reprise 2<sup>e</sup> et 4<sup>e</sup> fois.

