

Badische Landesbibliothek Karlsruhe

Digitale Sammlung der Badischen Landesbibliothek Karlsruhe

Concertino pour le violon

Bazzini, Antonio

Leipzig, [1843]

[urn:nbn:de:bsz:31-276771](https://nbn-resolving.org/urn:nbn:de:bsz:31-276771)

Book 493

CONCERTINO

pour le Violon

avec accompagnement d'Orchestre

OU DE PIANO

composé et dédié

à son ami le Comte Charles Freschi

par

A. BAZZINI.

Op. 4.

Propriété des Éditeurs.

Pr. $\left\{ \begin{array}{l} \text{au Orch. 4 Thlr.} \\ \text{Piano 2 " " } \end{array} \right.$

Leipzig, chez Breitkopf & Härtel.

Milan, chez J. Ricordi.

6930.

Enregistré aux Archives de l'Union.

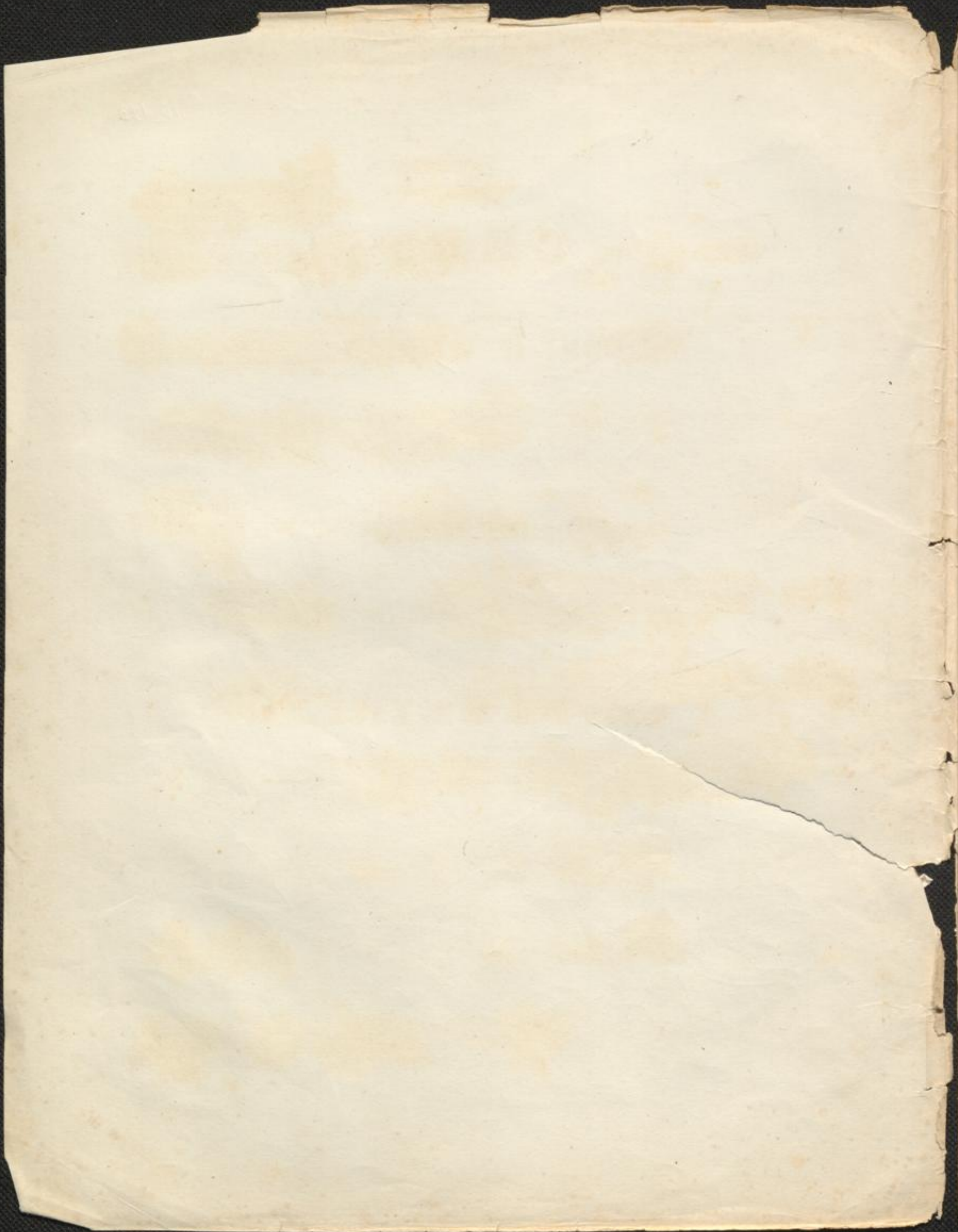

VIOLINO PRINZIPALE.

Explication des signes

- Tiré
 - v Poussé
 - x Pizzicato avec la main gauche
 - Les notes doivent être exécutées en glissant sur la même corde
- A. Bazzini, Op. 14.

Allegro giusto. M.M. ♩ = 100.

CONCERTINO.

Clar. Corno II^o pizz. p

arco cresc.

p legato

sf > sf > sf > sf sf

p cresc. ff maestoso tr. . . tr.

p sostenuto

dimin. p pizz. 1 2

Clar. Ob. II^o Ob.

3 4 2 1 ff sf sf pp Cor. Fg.

VIOLINO PRINZIPALE.

Solo. *f* *maestoso con forza* *4^e* *tr* *tr* *3^e Corda* *tr*

4^{me} *ff* *p* *sostenuto*

f *ff* *détaché*

Facilité *talon de l'archet*

3^{me} et 4^{me} Corde

4^{me} et 3^{me}

VIOLINO PRINZIPALE.

con forza poco allargando *a tempo.* *4^{me} tr.*

3^a *4^a* *allargando*

Facilité *f talon*

cresc.

2^{me} et 3^{me} *cresc.*

à deux Cordes *cresc.* *f* *Tutti.* *Corno*

VIOLINO PRINZIALE.

Violini *pp* Solo. *con anima* 4^a Corda ad libitum. -

cresc. 3^{me} et 2^{me} Corde *p dolente*

ff *grand'arco f* *pp* *f* *tutta forza*

A poco a poco *incalzando e cresc.*

Facilité

rallent. a piacere *con forza* *a tempo.* *pp*

milieu de l'archet.

Facilité

legato *talon*

VIOLINO PRINZIPALE.

VIOLINO PRINZIALE.

3^{me} et 2^{me}

p

cresc.

ff

loco

loco

loco

loco

sempre cresc. ff

ff

Tutti.

sf

sf

pp

rallent. più lento

6950

V. G. G.

Andante agitato. M.M. ♩ = 76. VIOLINO PRINZIPALE.

2^{me} Corde
parlante

con forza *pp* *pregando*

2^{da} *in - cal - zando* *risoluto* *f*

Facilité
 2^{me} Corde
 2^{me} et 3^{me} Corde
 3^{me} et 4^{me}
con anima

4^{me} et 3^{me}
 (come 12/8)

dolce.

2^{ma} Corda
allargando con espressione *poco rallent.*

VIOLINO PRINZIALE.

ad libitum
 a tempo.
quasi legato e molto cresc.
con forza

3^{me} et 2^{me} Corde
pp dolce cre - scen

do ff
diminuendo rall.

a tempo.
f
pp rallent.
 Corni

Facilité
 Cadenza
affrettando un poco

rallent.
 3^{me} et 4^{me}
pp
 lento

avec Piano
pp
 avec Orchestre

VIOLINO PRINCIPALE.

Allegro moderato. M.M. ♩ = 100.

RONDO. *Tutti.*

Viol. pizz.
Ob. Clarinetti
Viol. pizz.
Fl.
Clar.
f arco pesante
Solo.
en glissant
schierzando

Facilité

2^{me} et 3^{me}
glissant

lusingando

mêmes Cordes

rallentando molto
Tutti.
ritardando un poco
ff a tempo.

VIOLINO PRINZIALE .

Solo. *p* *glissant*

cresc. *pp*

Tutti. *ff* Flauti Clarinetti Vo

Solo. *f grandioso* 4^{me} 4^{me}

tr 4^{me} tr

Facilité

4^{me}

4^{me}

diminuendo

dolce pp

2^{me}

3^{me}

rallent.

1

VIOLINO PRINZIALE.

leggermente

6950

VOLINO PRINZIPALE.

con forza

f

effet

Son Harmoniques

pp

Facilité

con forza

ff

Naturel.

effet

Son Harmoniques

cresc.

f

4

VIOLINO PRINZIPALE.

VOLINO PRINZIALE.

pp milieu de l'archet

a tempo.

Facilité

4^{me} et 3^{me}

Facilité

con forza

dim.

ff Tutti.

VIOLINO PRINZIALE.

VIOLINO PRINZIALE.

en pressant toujours; le mouvement *f*

ff

M.M. $\text{♩} = 100.$

Presto. *Mouvement doublé*

Solo.

détaché au milieu de l'archét jusqu'à la fin

restez à la position

VIOLINO PRINZIALE .

The main musical score consists of ten staves of music. The first staff begins with a treble clef, a key signature of two sharps (F# and C#), and a 2/4 time signature. It contains several measures of music, including some with 'x' marks above the notes. A bracket under the final measure of the first staff is labeled 'même son'. The subsequent staves continue the piece with various rhythmic patterns, including eighth and sixteenth notes, and some with fingerings indicated by numbers 1-4.

Facilité

The 'Facilité' section is a simplified version of the music, presented on two staves. It begins with a treble clef and a key signature of two sharps. The first staff contains a series of chords, and the second staff contains a series of notes with stems. The section concludes with a double bar line and the instruction 'à deux Cordes'.

VIOLINO PRINZIALE .

VIOLINO PRINZIALE.

Facilité

même son

poco - - a - - poco

cresc. - - ff

VIOLINO PRINZIALE.

pressez un peu

Facilite

fff

ff

Tutti.

Fine.

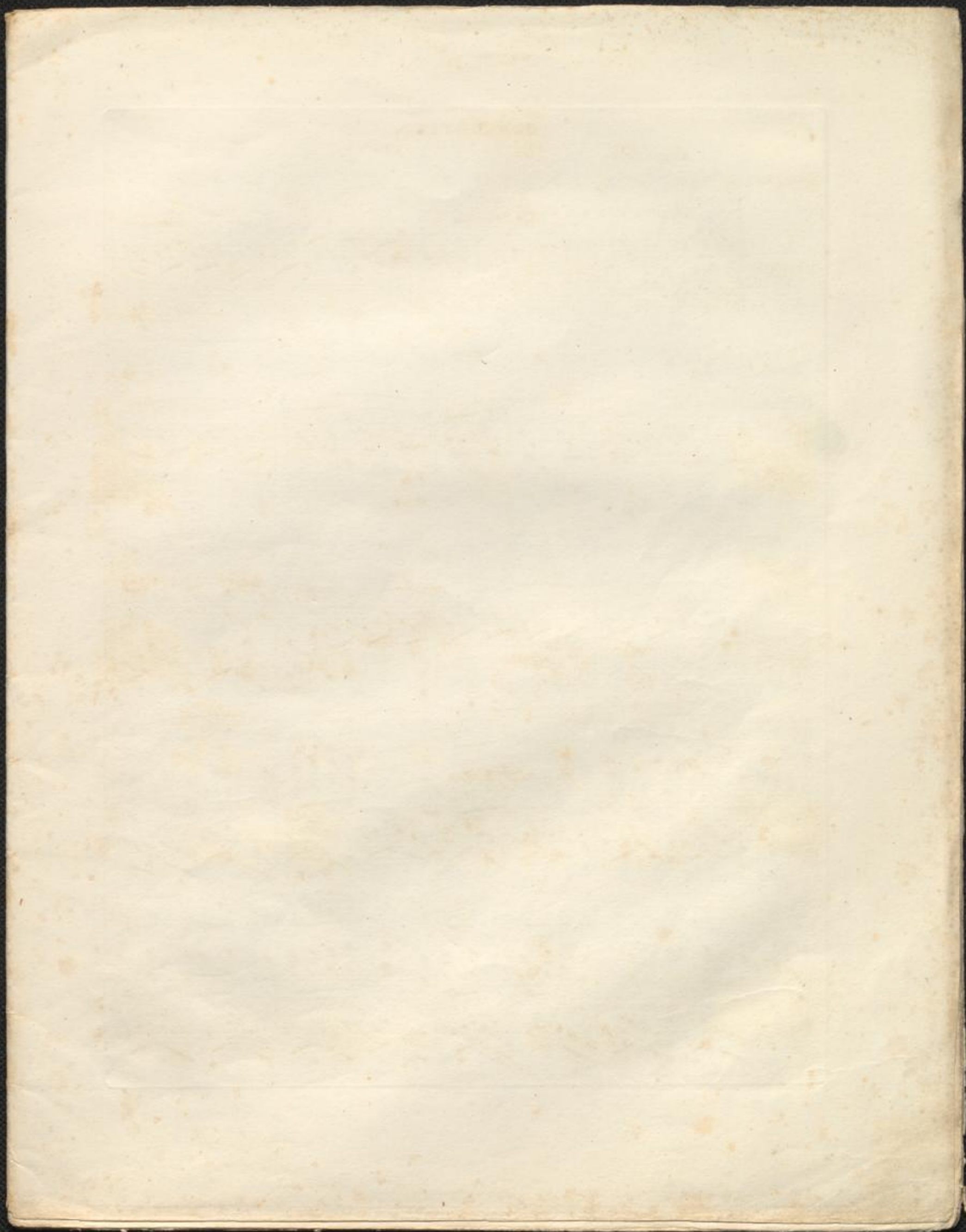

CONCERTINO.

A. Bazzini, Op. 14.

Allegro giusto.

VIOLINO. *pizz.*

PIANO. *Allegro giusto. M. M. ♩ = 100.* *marcato il canto ma*

sempre legato.

arco.

crescendo ed inalzando.

poco a poco incalzando. *sino* *al*

p

p sostenuto.

ff

marcato.

f

dim.

pizz.

dim.

p

p legato.

pp

p

poco a poco

cresc. sino - al

5

Pausa.

ff *f* *pp* *ff* *pp*

ff *f* *pp* *sec. trem.* *pp*

Solo.
f risoluto.

p

p sostenuto.

6540

brillante

f *pp*

f *pp*

f *pp*

sempre cresc.

a tempo.

colla parte.

a tempo.

rallent.

rallent.

colla parte.

7

a tempo.

a tempo.

p

pp

legato

ff

ff

Tutti.

Tutti.

pp

sempre diminuendo.

Solo

pp

6950

The third system features the instruction *crescendo ed incalzando.* in both the vocal and piano parts, indicating a build-up in intensity and tempo.

The fifth system includes the instruction *poco.* in the piano part, indicating a slight change in tempo or dynamics. The music continues with intricate piano accompaniment.

a piacere.

p

pp

sf

con forza.

cresc.

8

Andante agitato.
parlante.

Andante agitato.
legato e pp

con forza. *allargando.*

ten.

f *p*

6950

con animato.

p stacc.

con molto passione.

largemento.
poco rallen - - tan - - do.

colla parte.

RONDO.

Allegro moderato. pizz.

arco.

Allegro moderato. M. M. ♩ = 100.

smorzioso.
rallentando *sempre* *a tempo.*
pp ff
Tutti.
ff risoluto.
a tempo
ff
Solo.
Solo.
sp *cresc.*
mp *cresc.*
f
Tutti. *Solo.*
Tutti. *f risoluto.*
Solo.
pp
ff *p* *f*
6950

a tempo. staccato e legato ad libitum.

légèrement.

Canto sensibile, ma non troppo forte.

m.d.
m.g.

con forza.

- System 2:** Piano part has a *sempre crescendo sino al* marking. The system ends with a *stringendo* marking.
- System 5:** Continuation of the piano part with various chords and melodic lines.

arco. *f* *f* *f*

ff pesante *f* *f* *f* *f* *p*

Solo.

Solo.

smorzioso.

rallentando - - - *sempre* - - - *rallent.*

colla parte.

a tempo.

segno.

a tempo. *pp*

pp

pp legato

And. *

f *pp* *f* *pp*

pressez le mouvement.

The second system continues the musical piece with a vocal line and piano accompaniment. The piano part features a rhythmic pattern of chords and arpeggios.

The third system shows the vocal line and piano accompaniment. The piano part has a more complex texture with overlapping chords and arpeggios.

The fourth system features a vocal line and piano accompaniment. The piano part includes a section marked *mf* and *Ped.* (pedal). The vocal line has some rests.

The fifth system includes a vocal line and piano accompaniment. The piano part has a section marked *trém.* (trémolo). The vocal line has some rests.

