

# **Badische Landesbibliothek Karlsruhe**

**Digitale Sammlung der Badischen Landesbibliothek Karlsruhe**

## **Concertino pour le violon**

**Bazzini, Antonio**

**Leipzig, [1843]**

Violine (solo)

[urn:nbn:de:bsz:31-276771](https://nbn-resolving.org/urn:nbn:de:bsz:31-276771)

Book 493

# CONCERTINO

pour le Violon

*avec accompagnement d'Orchestre*

**OU DE PIANO**

*composé et dédié*

à son ami le Comte Charles Freschi

par

**A. BAZZINI.**

Op. 4.

Propriété des Éditeurs.

Pr.  $\left\{ \begin{array}{l} \text{au Orch. 4 Thlr.} \\ \text{Piano 2 " } \end{array} \right.$

*Leipzig, chez Breitkopf & Härtel.*

*Milan, chez Ricordi.*

6930.

*Enregistré aux Archives de l'Union.*

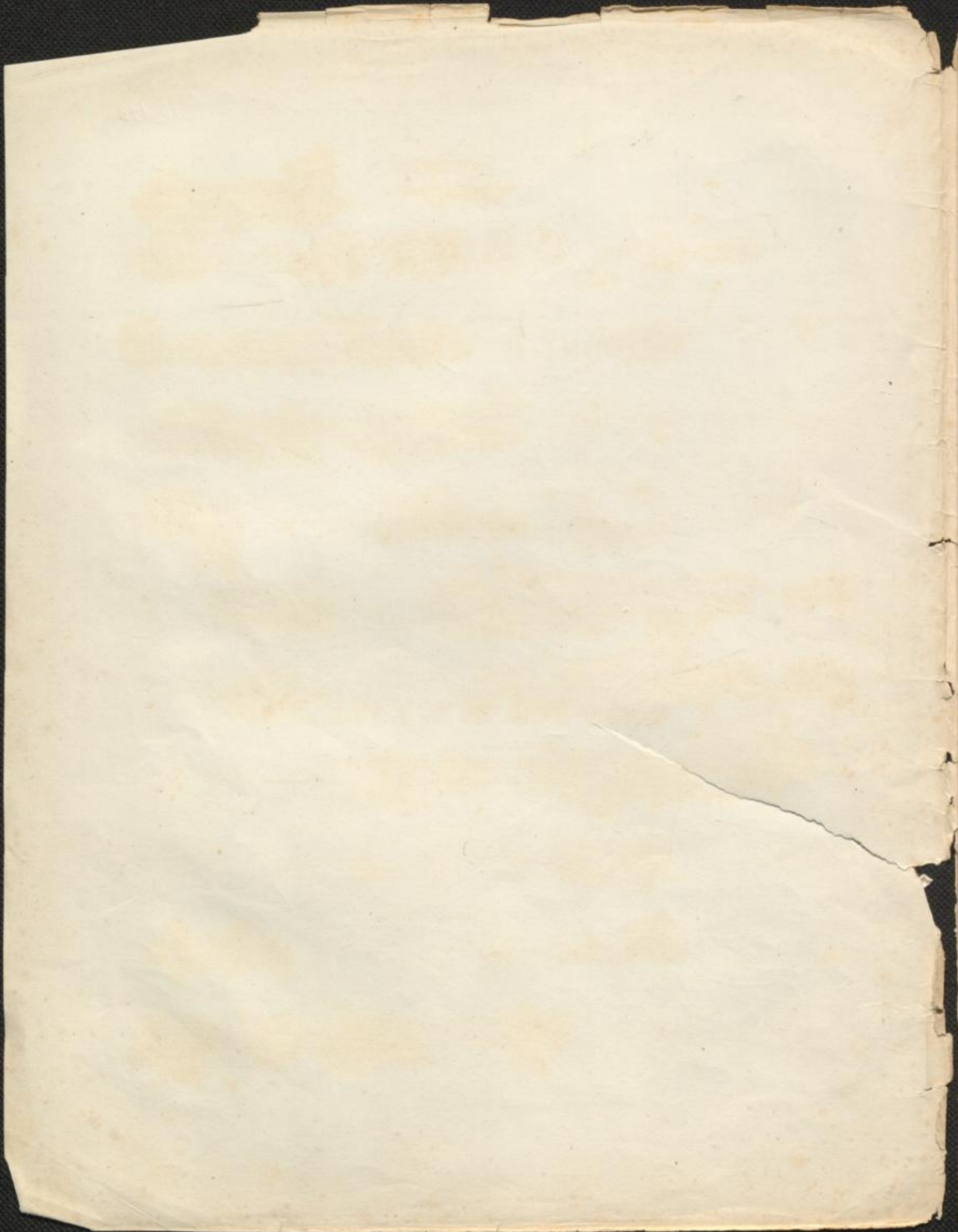

VIOLINO PRINZIPALE.

Explication des signes

- Tire'
  - v Poussé
  - x Pizzicato avec la main gauche
  - Les notes doivent être exécutées en glissant sur la même corde
- A. Bazzini, Op. 14.

Allegro giusto. M.M. ♩ = 100.

CONCERTINO.

Clar. Corno II<sup>o</sup> pizz. p arco cresc. p legato sf sf sf sf p cresc. ff maestoso p sostenuto tr sf dimin. pizz. Cor. Ob. Ob. Cor. Fg. pp

VIOLINO PRINZIPALE.

Solo. *f* *maestoso con forza*

4<sup>e</sup> *tr* *tr*

3<sup>e</sup> Corda *tr* *tr*

4<sup>me</sup> *ff* *p* *sostenuto*

*ff* *détaché*

Facilité

*talon de l'archet*

3<sup>me</sup> et 4<sup>me</sup> Corde

4<sup>me</sup> et 3<sup>me</sup>

VIOLINO PRINZIPALE.

*con forza poco allargando* *a tempo.* *4<sup>me</sup> tr.*

Violino Prinsipale staff 1: Treble clef, key signature of two sharps (F# and C#), 2/4 time signature. The staff contains a melodic line with a long slur over the first half, marked 'con forza poco allargando'. The second half is marked 'a tempo.' and includes a trill marked '4<sup>me</sup> tr.'

*3<sup>a</sup>* *4<sup>a</sup>* *allargando*

Violino Prinsipale staff 2: Treble clef, key signature of two sharps, 2/4 time signature. The staff contains a melodic line with a slur over the first half, marked '3<sup>a</sup>' and '4<sup>a</sup>'. The second half is marked 'allargando'.

*Facilité* *f talon*

Violino Prinsipale staff 3: Treble clef, key signature of two sharps, 2/4 time signature. The staff contains a melodic line with a slur over the first half, marked 'Facilité'. The second half is marked 'f talon'.

*cresc.*

Violino Prinsipale staff 4: Treble clef, key signature of two sharps, 2/4 time signature. The staff contains a melodic line with a slur over the first half, marked 'cresc.'.

*2<sup>me</sup> et 3<sup>me</sup>* *cresc.*

Violino Prinsipale staff 5: Treble clef, key signature of two sharps, 2/4 time signature. The staff contains a melodic line with a slur over the first half, marked '2<sup>me</sup> et 3<sup>me</sup>' and 'cresc.'.

*à deux Cordes* *cresc.* *f* *Tutti.* *Corno*

Violino Prinsipale staff 6: Treble clef, key signature of two sharps, 2/4 time signature. The staff contains a melodic line with a slur over the first half, marked 'à deux Cordes', 'cresc.', 'f', and 'Tutti.'. The second half is marked 'Corno'.

VIOLINO PRINZIALE.

Violini *pp* Solo. *con anima* 4<sup>a</sup> Corda ad libitum. -

*cresc.* 3<sup>me</sup> et 2<sup>me</sup> Corde - *p dolente*

*ff* *grand'arco* *f* *pp* *f* *tutta forza* *incalzando e cresc.*

Facilité

*rallent. a piacere* *con forza* *a tempo.* *pp*

*milieu de l'archet.*

Facilité

*legato* *talon*

VIOLINO PRINZIPALE.

VIOLINO PRINZIALE.

3<sup>me</sup> et 2<sup>me</sup>

*p*

*cresc.*

*ff*

*loco*

*sempre cresc. ff*

*Tutti. ff*

*sf*

*pp*

*rallent. più lento*

Andante agitato. M.M. ♩ = 76. VIOLINO PRINZIPALE.

2<sup>me</sup> Corde  
parlante

con forza pp pregando

2<sup>da</sup> in - cal - zando risoluto f

Facilité 2<sup>me</sup> Corde 2<sup>me</sup> et 3<sup>me</sup> Corde 3<sup>me</sup> et 4<sup>me</sup> con anima

4<sup>me</sup> et 3<sup>me</sup> (come 12/8)

dolce.

2<sup>ma</sup> Corda allargando con espressione poco rallent.

VIOLINO PRINZIPALE.

ad libitum  
 a tempo.  
 quasi legato e molto cresc. con forza

3<sup>me</sup> et 2<sup>me</sup> Corde  
 pp dolce cre - scen

do ff  
 diminuendo rall.

a tempo.  
 f  
 pp rallent. Corni

Facilité  
 Cadenza  
 affrettando un poco

lento  
 rallent.  
 3<sup>me</sup> et 4<sup>me</sup>  
 pp

avec Piano  
 pp  
 avec Orchestre

VIOLINO PRINCIPALE.

Allegro moderato. M.M. ♩ = 100.

RONDO. *Tutti.*

Ob. Clarinetti Viol. pizz.

arco Ob. Fl. pizz.

Clar. *f* arco pesante *sf*

*sf* *sf* *sp* Solo. *en glissant*

*schierzando*

Facilité

2<sup>me</sup> et 3<sup>me</sup> glissant

mêmes Cordes

*lusingando*

*rallentando molto* *Tutti.* *ritardando un poco*

*ff* a tempo.

VIOLINO PRINZIALE .

Facilité

4<sup>me</sup>

4<sup>me</sup>

*diminuendo*

*dolce pp*

2<sup>me</sup>

3<sup>me</sup>

*rallent.*

VIOLINO PRINZIALE.

*leggermente*

6950

VIOLINO PRINZIALE.

VIOLINO PRINZIPALE.

VIOLINO PRINZIALE.

*pp* milieu de l'archet

*a tempo.*

Facilité

4<sup>me</sup> et 3<sup>me</sup>

Facilité

*con forza*

*dim.*

*ff* Tutti.

VIOLINO PRINZIALE.

Solo.

4<sup>me</sup> Corde

4<sup>me</sup>

*en effleurant les cordes*

3<sup>me</sup> Corde

*poco a*

*poco ere scen Tutti. do et*

VIOLINO PRINZIALE.

*en pressant toujours; le mouvement* *f*

*ff*

M.M.  $\text{♩} = 100.$

Presto. *Mouvement doublé*

Solo.

*détaché au milieu de l'archét jusqu'à la fin*

*restez à la position*

VIOLINO PRINZIALE .

The main musical score consists of ten staves of music. The first staff begins with a treble clef, a key signature of two sharps (F# and C#), and a 2/4 time signature. The music is written in a style characteristic of 18th or 19th-century violin pedagogy, featuring a mix of eighth and sixteenth notes, often beamed together. There are several measures with a double bar line and a repeat sign. A bracket under the first four measures of the first staff is labeled "même son". The subsequent staves continue the piece with similar rhythmic patterns and melodic lines, including some passages with multiple notes on a single stem.

Facilité

The "Facilité" section consists of two staves of music. The first staff contains a series of chords, each with a finger number (1, 2, 3, 4) written above it. The second staff contains a series of notes, also with finger numbers above them. The section is marked "à deux Cordes" at the bottom.

VIOLINO PRINZIALE .

VIOLINO PRINZIALE.

Facilité

même son

poco a poco

cresc. ff

VIOLINO PRINZIALE.

presser un peu

Facilite

*fff*

*ff*

Tutti.

*Fine.*