

# **Badische Landesbibliothek Karlsruhe**

**Digitale Sammlung der Badischen Landesbibliothek Karlsruhe**

## **Carlsruher meteorologische Beobachtungen vom Jahr ...**

Carlsruher meteorologische Beobachtungen vom Jahr 1829

**Boeckmann, Carl Wilhelm**

**Carlsruhe, 1829**

Mai

[urn:nbn:de:bsz:31-276477](https://nbn-resolving.org/urn:nbn:de:bsz:31-276477)

# Jahr 1829. Monat Mai.

| Tag | Zeit                           | Barom.  | Thermom.<br>an dem i. Frei. | Hyp. | Wind | Hgt.  | tem                            | Witterung.                |
|-----|--------------------------------|---------|-----------------------------|------|------|-------|--------------------------------|---------------------------|
| 1   | 7                              | 27.8.3  | 9.5                         | 4.4  | 56   | W.1.  |                                | zu 2 wülstl. - zung       |
|     | 2                              | 27.7.8  | 9.6                         | 5.2  | 58   | SW.2  |                                | zu 3 zung.                |
|     | 9 <sup>3</sup> / <sub>4</sub>  | 27.7.8  | 9.2                         | 6.0  | 60   | SW.1. |                                | zu 3 zung.                |
| 2   | 7                              | 27.8.0  | 9.2                         | 7.0  | 62   | W.2   |                                | zu 2                      |
|     | 1 <sup>1</sup> / <sub>2</sub>  | 27.8.5  | 9.0                         | 9.7  | 58   | N.2.  |                                | zu 2                      |
|     | 9 <sup>1</sup> / <sub>2</sub>  | 27.9.0  | 9.7                         | 8.4  | 59   | N.1.  |                                | zu 2.                     |
| 3   | 6                              | 27.9.1  | 9.5                         | 7.8  | 60   | W.1.  | zu 1 fl. 1. - d. Nacht f. zung | Manig f. zung -           |
|     | 2 <sup>3</sup> / <sub>4</sub>  | 27.7.6  | 11.1                        | 11.6 | 53   | W.1.  | zu 1 fl. 1. - d. Nacht f. zung | Manig f. zung -           |
|     | 9 <sup>3</sup> / <sub>4</sub>  | 27.6.7  | 11.7                        | 10.7 | 54   | W.1.  | zu 2 zung.                     | Manig f. zung -           |
| 4   | 7 <sup>1</sup> / <sub>2</sub>  | 27.6.9  | 11.0                        | 10.5 | 60   | SW.1. |                                | zu 2                      |
|     | 2                              | 27.7.8  | 11.6                        | 11.6 | 61   | W.2   |                                | zu 2 zung. - d. Nacht     |
|     | 9 <sup>1</sup> / <sub>2</sub>  | 27.10.7 | 10.7                        | 10.0 | 60   | W.1.  |                                | zu 3.                     |
| 5   | 7                              | 28.0.4  | 11.0                        | 9.5  | 62   | W.1.  | fl. 2 thall. - fl. 1.          | Gullf. mit Luft           |
|     | 1 <sup>1</sup> / <sub>2</sub>  | 28.0.6  | 12.7                        | 12.2 | 52   | W.1.  | fl. 3 - 4.                     | fl. 2 - 3 - 4. - d. Nacht |
|     | 9 <sup>3</sup> / <sub>4</sub>  | 28.0.5  | 11.9                        | 10.4 | 55   | W.1.  | fl. 1.                         | zu 1 fl. 1. - d. Nacht    |
| 6   | 6                              | 28.0.0  | 11.6                        | 7.2  | 58   | W.1.  | fl. 1, f. zung. - fl. 1.       | Gullf. mit                |
|     | 2 <sup>1</sup> / <sub>2</sub>  | 27.11.2 | 14.8                        | 14.4 | 48   | W.1.  | fl. 1. - d. Nacht              | Gullf. mit                |
|     | 9 <sup>3</sup> / <sub>4</sub>  | 27.11.0 | 12.0                        | 11.4 | 53   | W.1.  | fl. 1 - 2                      | Luft, Gullf.              |
| 7   | 7 <sup>1</sup> / <sub>2</sub>  | 27.10.5 | 12.7                        | 10.7 | 55   | W.1.  | fl. 2, f. zung. - fl. 1.       | Gullf. mit                |
|     | 2                              | 27.10.4 | 14.9                        | 15.0 | 50   | W.2   | zu 2.1 zung. - fl. 1.          | Gullf. mit                |
|     | 10                             | 28.0.1  | 12.2                        | 8.8  | 55   | W.1.  | fl. 1, zung. - fl. 1.          | Gullf. mit                |
| 8   | 7                              | 28.0.4  | 12.6                        | 10.0 | 56   | W.1.  | fl. 1, zung. - fl. 1.          | Gullf. mit                |
|     | 2                              | 28.0.2  | 12.1                        | 12.2 | 50   | W.1.  | fl. 1 - 2                      | Gullf. mit                |
|     | 10                             | 28.0.4  | 11.7                        | 9.5  | 53   | W.1.  | fl. 2                          | Gullf. mit                |
| 9   | 7                              | 28.0.5  | 12.5                        | 10.0 | 54   | W.1.  | fl. 1 - 2 zung. - fl. 1.       | Manig f. zung -           |
|     | 2 <sup>3</sup> / <sub>4</sub>  | 27.11.6 | 12.2                        | 12.0 | 51   | W.1.  | zu 2 wülstl. - zung            | Manig f. zung -           |
|     | 10 <sup>1</sup> / <sub>2</sub> | 27.10.8 | 11.7                        | 9.6  | 54   | N.1.  | fl. 2                          | Manig f. zung -           |
| 10  | 7 <sup>3</sup> / <sub>4</sub>  | 27.10.4 | 12.4                        | 9.8  | 57   | N.1.  | zu 1 fl. 1. - fl. 1.           | Manig f. zung -           |
|     | 2                              | 27.9.8  | 12.8                        | 12.0 | 53   | NW.1. | zu 2                           | Manig f. zung -           |
|     | 10                             | 27.10.0 | 12.3                        | 9.0  | 56   | NW.1. | zu 1 fl. 1.                    | Manig f. zung -           |

F. Th. ...  



*[Faint handwritten text, likely bleed-through from the reverse side of the page. The text is illegible due to fading and bleed-through.]*

*[Partial view of the adjacent page on the right, showing a table with numbers and some text.]*

|    |  |
|----|--|
| 7  |  |
| 8  |  |
| 9  |  |
| 10 |  |
| 11 |  |
| 12 |  |
| 13 |  |
| 14 |  |
| 15 |  |
| 16 |  |
| 17 |  |
| 18 |  |
| 19 |  |
| 20 |  |
| 21 |  |
| 22 |  |
| 23 |  |
| 24 |  |
| 25 |  |
| 26 |  |
| 27 |  |
| 28 |  |
| 29 |  |
| 30 |  |
| 31 |  |
| 32 |  |
| 33 |  |
| 34 |  |
| 35 |  |
| 36 |  |
| 37 |  |
| 38 |  |
| 39 |  |
| 40 |  |
| 41 |  |
| 42 |  |
| 43 |  |
| 44 |  |
| 45 |  |
| 46 |  |
| 47 |  |
| 48 |  |
| 49 |  |
| 50 |  |
| 51 |  |
| 52 |  |
| 53 |  |
| 54 |  |
| 55 |  |
| 56 |  |
| 57 |  |
| 58 |  |
| 59 |  |
| 60 |  |



Jahr 1879.

Monat Mai.

| Tag. | Zeit.           | Barom.  | Thermom.<br>a. Bar. i. Frey. | Hygr. | Wind. | Wind. Hgd.                    | Atm. | Witterung.   |
|------|-----------------|---------|------------------------------|-------|-------|-------------------------------|------|--------------|
|      | 7 <sup>h</sup>  | 27.10.0 | 11.9                         | 8.1   | 57    | n.1.                          |      | kl. z.       |
| "    | 12 <sup>h</sup> | 27.9.5  | 11.2                         | 12.7  | 48    | n.1                           |      | kl. z.       |
|      | 10.             | 27.9.3  | 11.7                         | 10.0  | 51    | 0                             |      | kl. z. guten |
|      | 7 <sup>h</sup>  | 27.9.0  | 12.3                         | 11.0  | 56    | no.1                          |      | kl. z. guten |
| "    | 12 <sup>h</sup> | 27.8.6  | 12.6                         | 12.6  | 49    | no.1.                         |      | kl. z. guten |
|      | 10.             | 27.8.7  | 12.6                         | 10.1  | 50    | no.1.                         |      | kl. z.       |
|      | 7               | 27.9.0  | 12.2                         | 9.4   | 52    | 0.1.                          |      | kl. z.       |
| "    | 2               | 27.9.0  | 12.8                         | 14.5  | 45    | no.1.                         |      | kl. z. guten |
|      | 10              | 27.9.2  | 12.2                         | 10.2  | 48    | no.1.                         |      | kl. z. guten |
|      | 6 <sup>h</sup>  | 27.9.8  | 12.0                         | 8.1   | 52    | 0.1.                          |      | kl. z.       |
| "    | 12 <sup>h</sup> | 27.9.7  | 15.0                         | 14.8  | 45    | 0.                            |      | kl. z.       |
|      | 10              | 27.9.3  | 12.3                         | 10.3  | 48    | 0.                            |      | kl. z.       |
|      | 8               | 27.9.3  | 12.0                         | 12.4  | 50    | W <sup>1</sup> / <sub>2</sub> |      | kl. z.       |
| "    | 5 <sup>h</sup>  | 27.8.9  | 15.3                         | 11.8  | 41    | W <sup>1</sup> / <sub>2</sub> |      | kl. z.       |
|      | 10              | 27.9.2  | 12.6                         | 11.9  | 47    | W <sup>1</sup> / <sub>2</sub> |      | kl. z.       |
|      | 7               | 27.9.9  | 12.1                         | 10.3  | 51    | 0.                            |      | kl. z.       |
| "    | 2               | 27.9.8  | 16.0                         | 16.2  | 43    | 0.                            |      | kl. z.       |
|      | 10              | 27.10.5 | 12.8                         | 12.5  | 48    | W <sup>1</sup> / <sub>2</sub> |      | kl. z.       |
|      | 6 <sup>h</sup>  | 27.10.7 | 12.8                         | 9.9   | 52    | no.1.                         |      | kl. z.       |
| "    | 2.              | 27.10.4 | 16.0                         | 15.7  | 46    | n.1.                          |      | kl. z.       |
|      | 10 <sup>h</sup> | 27.10.4 | 12.3                         | 11.3  | 48    | n.1.                          |      | kl. z.       |
|      | 7               | 27.10.0 | 12.8                         | 10.5  | 49    | no.1.                         |      | kl. z.       |
| "    | 2.              | 27.9.3  | 16.3                         | 15.7  | 44    | no.1.                         |      | kl. z.       |
|      | 10              | 27.8.7  | 14.7                         | 12.4  | 46    | no.1.                         |      | kl. z.       |
|      | 7               | 27.8.3  | 12.8                         | 11.5  | 48    | no.1.                         |      | kl. z.       |
| "    | 2               | 27.7.9  | 15.7                         | 16.2  | 45    | 0.1                           |      | kl. z.       |
|      | 10.             | 27.7.9  | 14.5                         | 12.7  | 48    | 0.1.                          |      | kl. z.       |
|      | 7 <sup>h</sup>  | 27.8.8  | 14.9                         | 12.0  | 48    | no.1.                         |      | kl. z.       |
| "    | 1 <sup>h</sup>  | 27.8.6  | 17.0                         | 16.8  | 42    | no.2.                         |      | kl. z.       |
|      | 10              | 27.8.7  | 14.3                         | 12.8  | 45    | no.1.                         |      | kl. z.       |



*[Faint, illegible handwritten text in a ledger format, possibly a calendar or account book. The text is arranged in rows and columns, with some numbers visible.]*

2  
3  
4  
5  
6  
7  
8  
9  
10  
11  
12  
13  
14  
15  
16  
17  
18  
19  
20  
21  
22  
23  
24  
25  
26  
27  
28  
29  
30  
31



Jahr 1829.

Monath Mai

| Tag | Zeit   | Barom.  | Thermom. |          | Hogg. | Wind. | Hgt. | Atm. | Witterung.                            |
|-----|--------|---------|----------|----------|-------|-------|------|------|---------------------------------------|
|     |        |         | u. Bar.  | u. Fogg. |       |       |      |      |                                       |
| 21  | 7 1/2  | 27.8.4  | 14.6     | 10.5     | 46    | no.1. |      |      | fl. 2 - 4<br>grünl. firten -          |
|     | 2      | 27.8.4  | 14.8     | 10.7     | 49    | no.1. |      |      | fl. 2 - 3, wuy<br>grünl. firten -     |
|     | 10     | 27.8.8  | 13.0     | 11.8     | 53    | no.1. |      |      | fl. 1.<br>wuy firten.                 |
| 22  | 6      | 27.9.2  | 13.5     | 10.9     | 55    | no.1. |      |      | locus fl. 1, fl. 2, fl. 3.            |
|     | 9      | 27.9.6  | 13.8     | 11.1     | 54    | 0.1.  |      |      | fl. 2, wuy.<br>grünl. firten -        |
|     | 10     | 27.10.5 | 12.7     | 12.5     | 57    | 0.1.  |      |      | fl. 2.<br>grünl. firten -             |
| 23  | 7      | 27.11.7 | 14.2     | 13.0     | 54    | no.1. |      |      | fl. 2, wuy.<br>grünl. firten -        |
|     | 2 1/2  | 27.11.7 | 15.6     | 15.2     | 50    | no.1. |      |      | fl. 2, wuy.<br>grünl. firten -        |
|     | 10 1/2 | 27.11.9 | 14.0     | 12.5     | 58    | no.1. |      |      | fl. 2, wuy.<br>grünl. firten -        |
| 24  | 8      | 28.0.5  | 14.5     | 12.1     | 54    | no.1. |      |      | fl. 1.<br>grünl. firten -             |
|     | 2      | 27.11.9 | 16.9     | 17.0     | 46    | 0.1.  |      |      | fl. 1.<br>grünl. firten -             |
|     | 10 1/2 | 27.11.2 | 14.3     | 12.4     | 49    | 0.1.  |      |      | fl. 3.<br>grünl. firten -             |
| 25  | 6      | 27.11.0 | 14.5     | 10.0     | 52    | no.1. |      |      | fl. 3.<br>grünl. firten -             |
|     | 2      | 27.10.9 | 17.1     | 16.7     | 45    | 0.1.  |      |      | fl. 1.<br>grünl. firten -             |
|     | 10     | 27.11.3 | 15.2     | 14.6     | 44    | 0.1.  |      |      | fl. 1.<br>grünl. firten -             |
| 26  | 7      | 27.11.9 | 15.1     | 12.5     | 46    | 0.1.  |      |      | fl. 3.<br>grünl. firten -             |
|     | 1 1/2  | 27.11.1 | 17.0     | 17.0     | 42    | 0.2.  |      |      | fl. 3 - 1.<br>grünl. firten -         |
|     | 10     | 27.11.1 | 15.1     | 13.9     | 45    | 0.2.  |      |      | fl. 4.<br>grünl. firten -             |
| 27  | 7 1/2  | 27.11.3 | 15.2     | 13.5     | 48    | 0.1.  |      |      | fl. 3.<br>grünl. firten -             |
|     | 1 1/2  | 27.10.8 | 17.2     | 16.6     | 43    | 0.1.  |      |      | fl. 1.<br>grünl. firten -             |
|     | 10 1/2 | 27.10.5 | 15.0     | 14.7     | 46    | 0.1.  |      |      | fl. 1.<br>grünl. firten -             |
| 28  | 8      | 27.10.2 | 15.4     | 14.0     | 49    | 0.1.  |      |      | fl. 1.<br>grünl. firten -             |
|     | 2      | 27.9.5  | 17.7     | 17.7     | 43    | no.1. |      |      | fl. 2, wuy. fl. 3.<br>grünl. firten - |
|     | 10     | 27.9.1  | 15.0     | 12.2     | 45    | no.1. |      |      | fl. 3.<br>grünl. firten -             |
| 29  | 7      | 27.9.2  | 15.2     | 12.7     | 48    | no.1. |      |      | fl. 3 - 1.<br>grünl. firten -         |
|     | 2      | 27.9.1  | 18.0     | 18.0     | 43    | 0.1.  |      |      | fl. 3, wuy. fl. 4.<br>grünl. firten - |
|     | 10     | 27.9.3  | 15.8     | 14.2     | 45    | 0.1.  |      |      | fl. 1.<br>grünl. firten -             |
| 30  | 9      | 27.9.5  | 15.2     | 15.1     | 48    | no.1. |      |      | fl. 2, wuy. fl. 3.<br>grünl. firten - |
|     | 2      | 27.9.1  | 16.7     | 15.4     | 45    | no.1. |      |      | fl. 2, wuy. fl. 3.<br>grünl. firten - |
|     | 10     | 27.9.2  | 13.7     | 12.6     | 45    | no.1. |      |      | fl. 1.<br>grünl. firten -             |
| 31  | 8      | 27.10.3 | 15.3     | 12.0     | 46    | no.1. |      |      | fl. 1.<br>grünl. firten -             |
|     | 1 1/2  | 27.10.4 | 14.9     | 14.3     | 43    | no.1. |      |      | fl. 1.<br>grünl. firten -             |
|     | 10     | 27.10.8 | 12.5     | 12.0     | 45    | no.1. |      |      | fl. 2.<br>grünl. firten -             |

1. 3



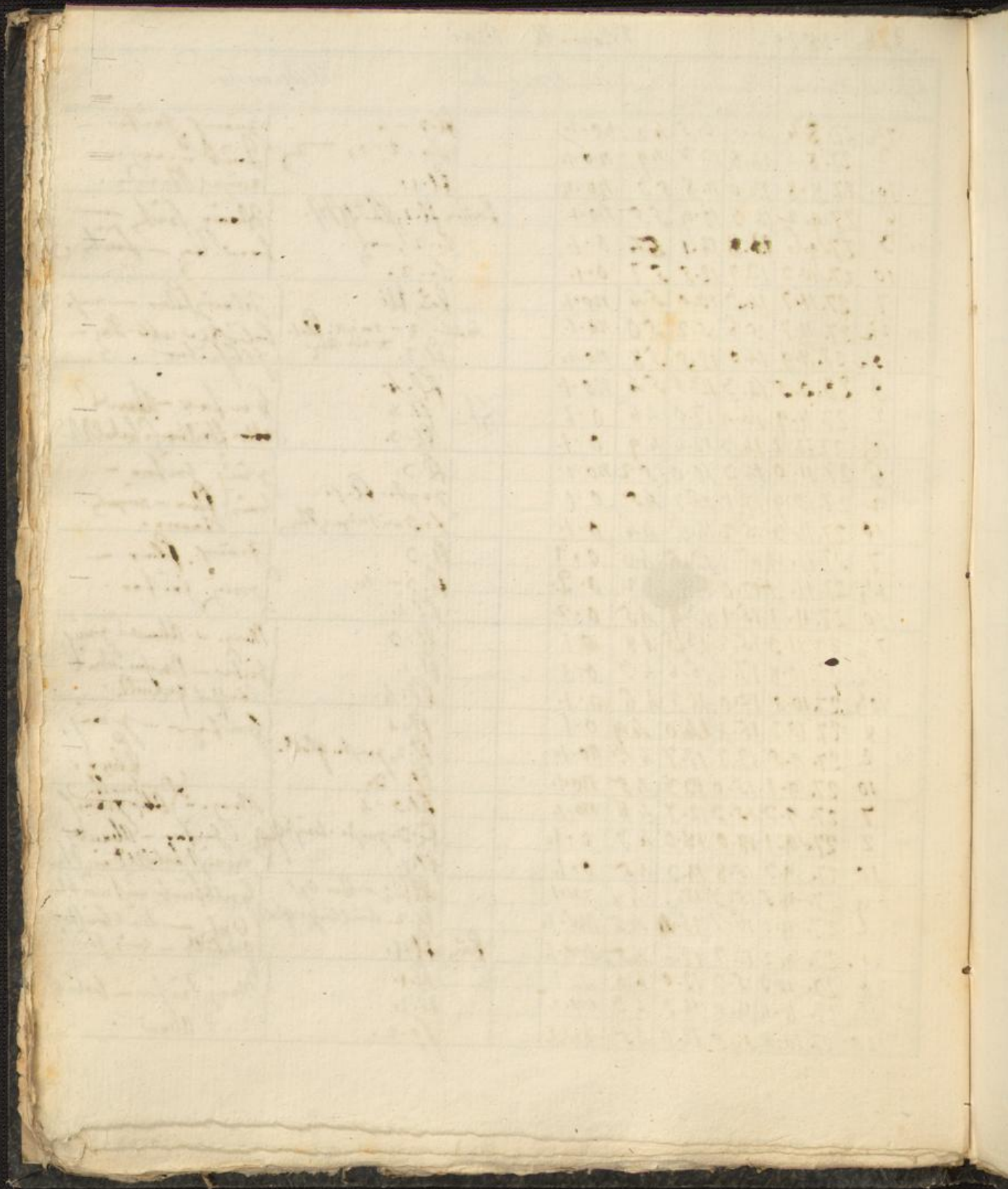





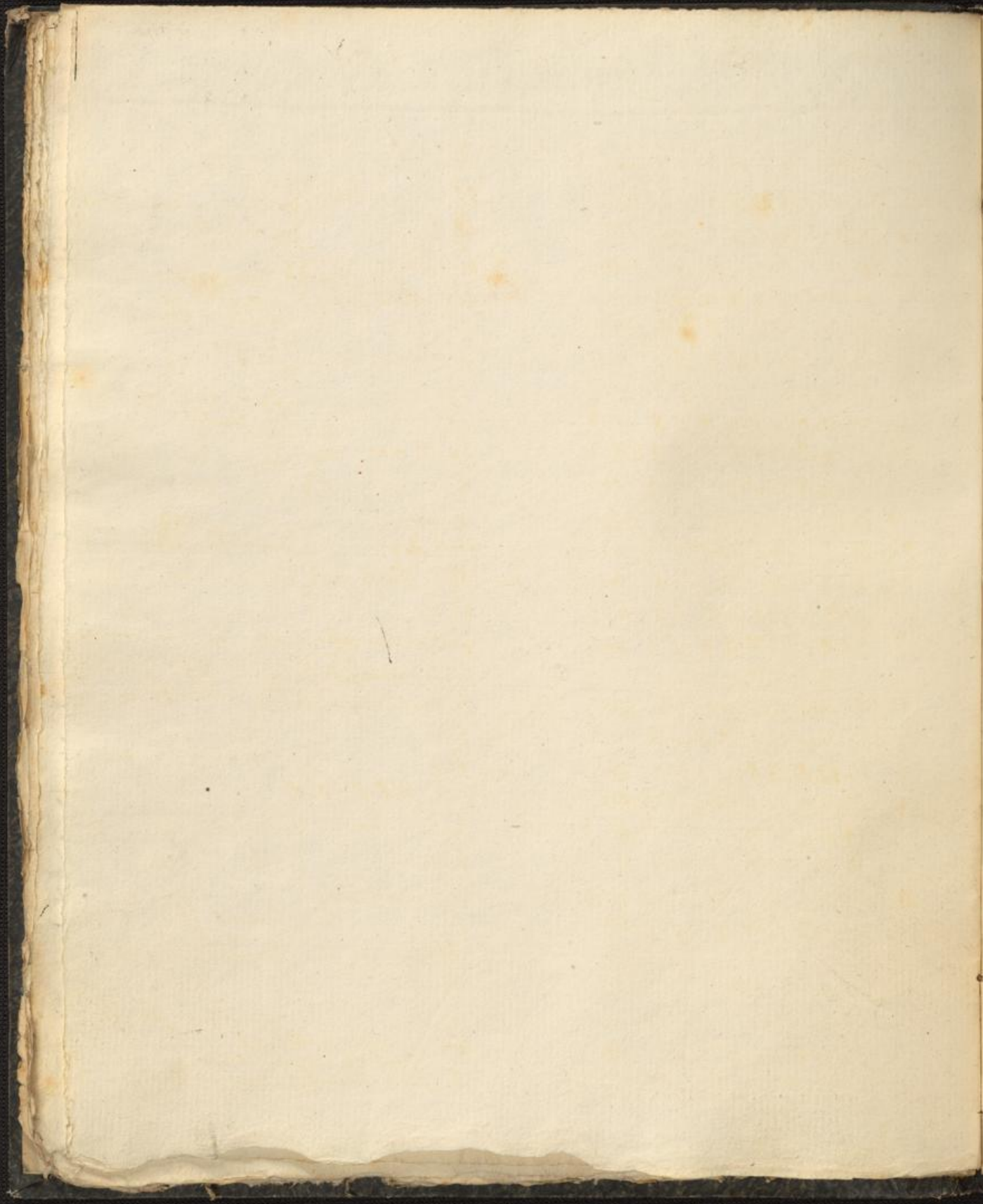

Fragment of a table from the adjacent page, showing a grid structure with some handwritten numbers and symbols.

|    |  |
|----|--|
|    |  |
| 1  |  |
| 2  |  |
| 3  |  |
| 4  |  |
| 5  |  |
| 6  |  |
| 7  |  |
| 8  |  |
| 9  |  |
| 10 |  |