

# **Badische Landesbibliothek Karlsruhe**

**Digitale Sammlung der Badischen Landesbibliothek Karlsruhe**

## **Historische Beschreibung aller Bischöffen zu Speyr - Cod. Rastatt 9**

**Simonis, Philipp**

**Freiburg im Preißgaw, [16. bis 17. Jahrh.]**

**VD17 VD17 23:232093M**

Leere Seiten

[urn:nbn:de:bsz:31-282578](https://nbn-resolving.org/urn:nbn:de:bsz:31-282578)

93



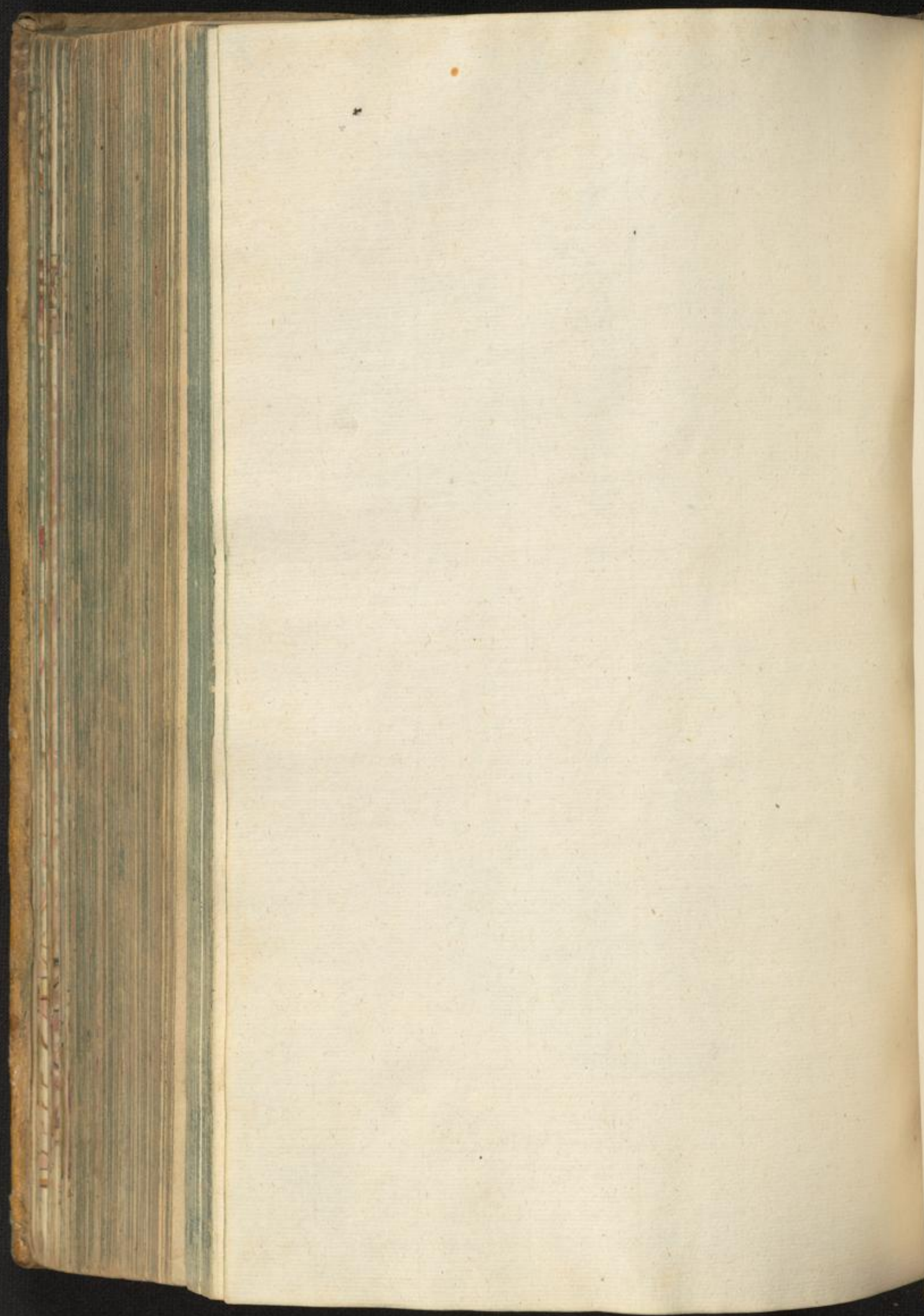







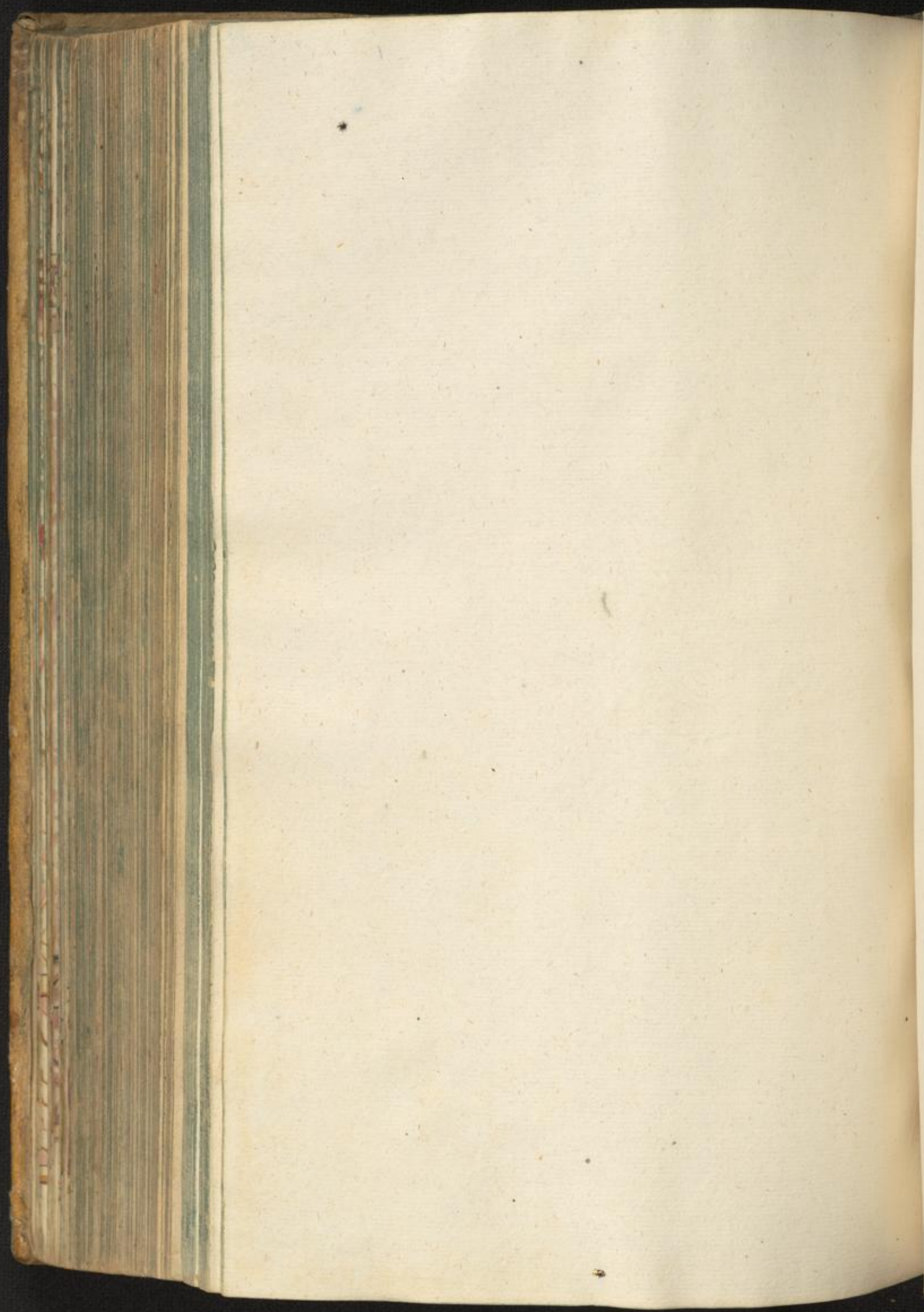







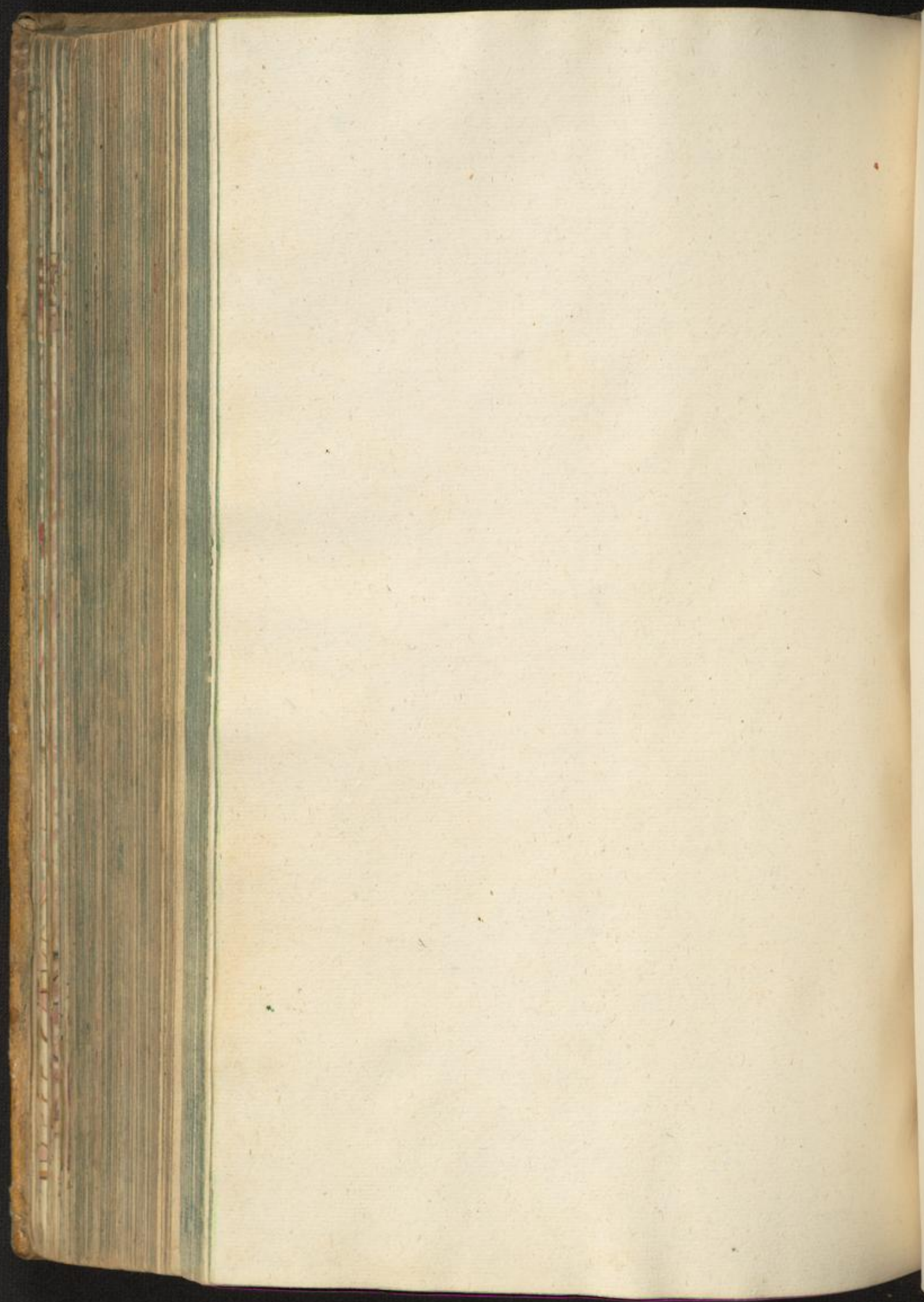







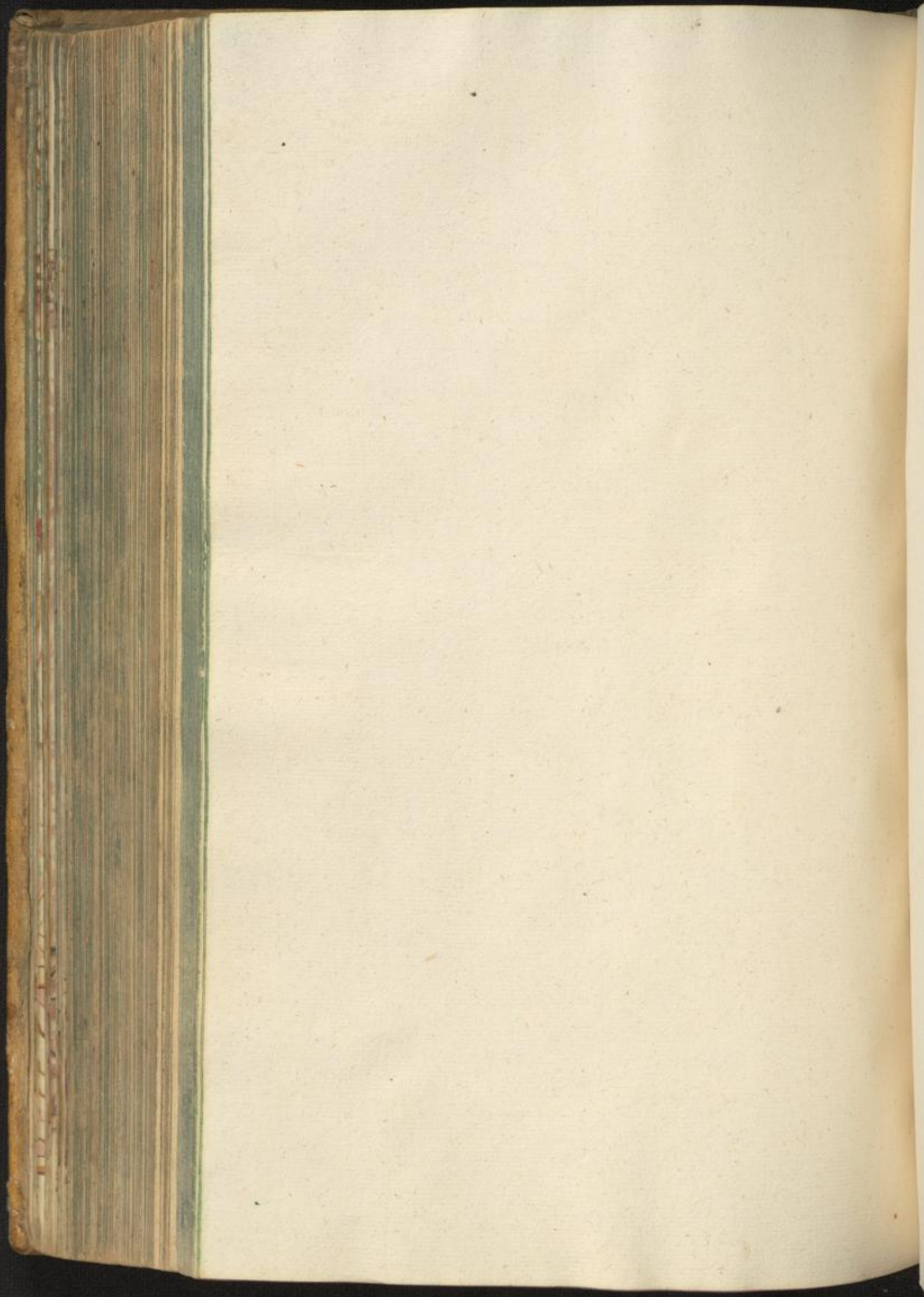







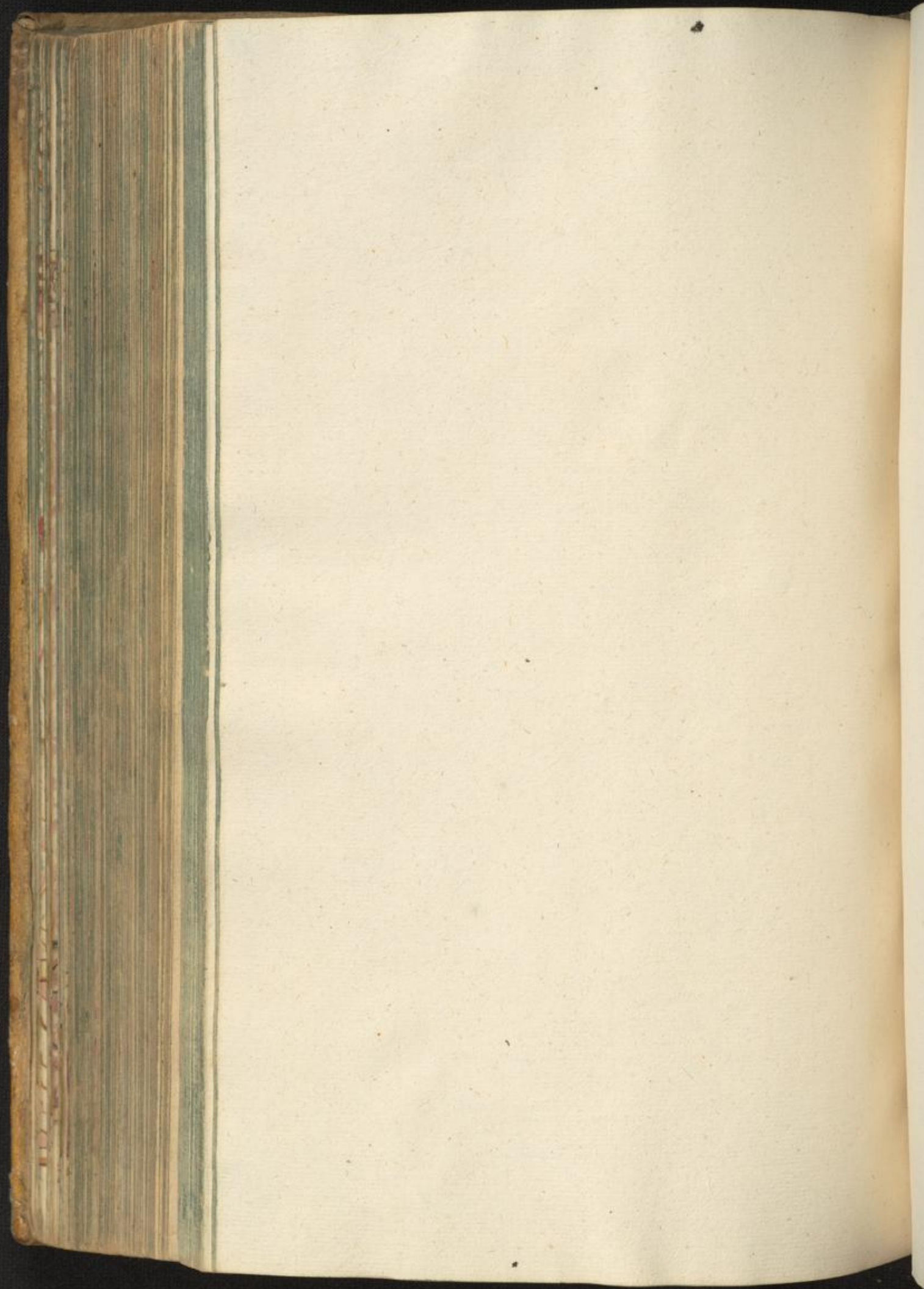



8



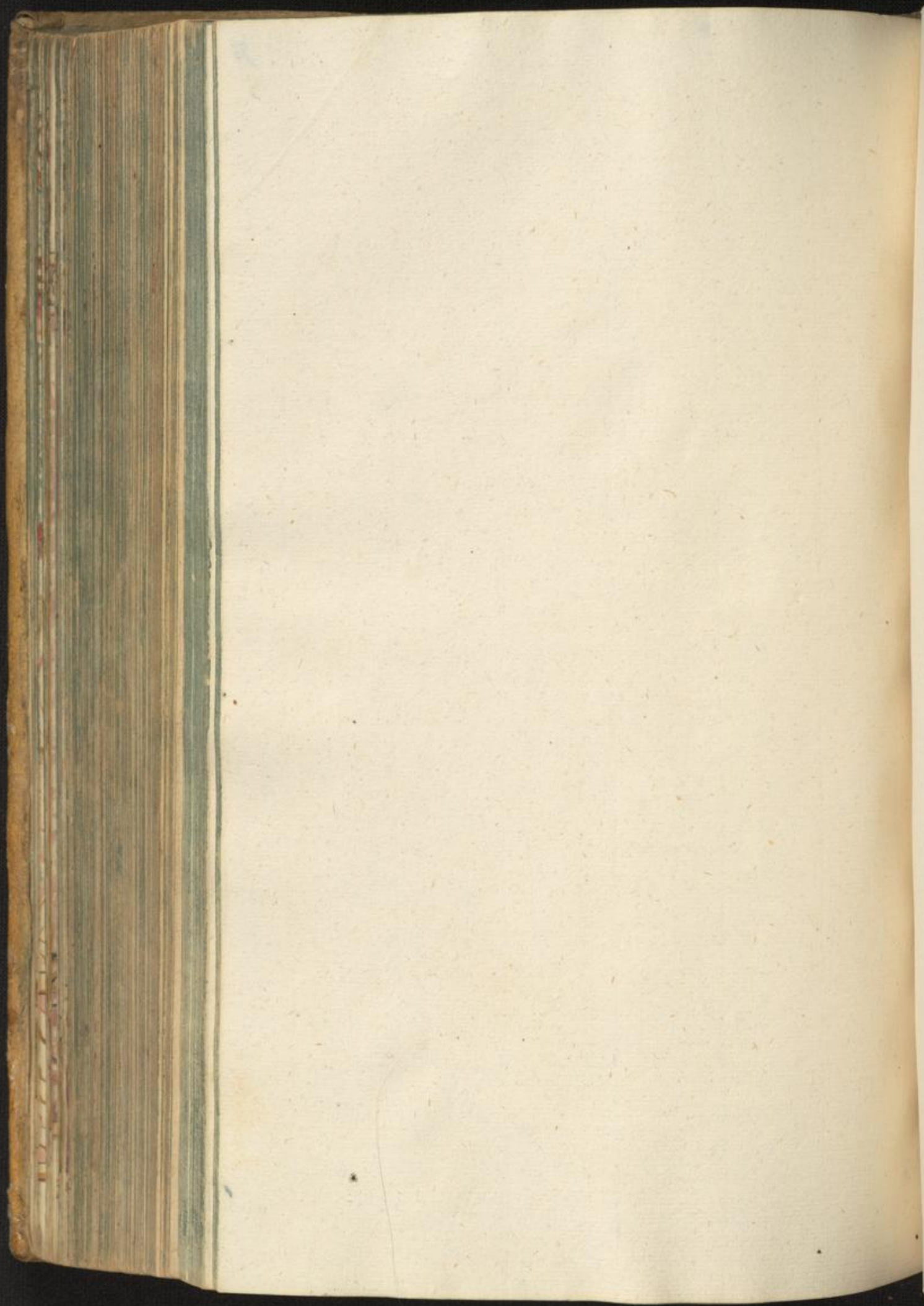







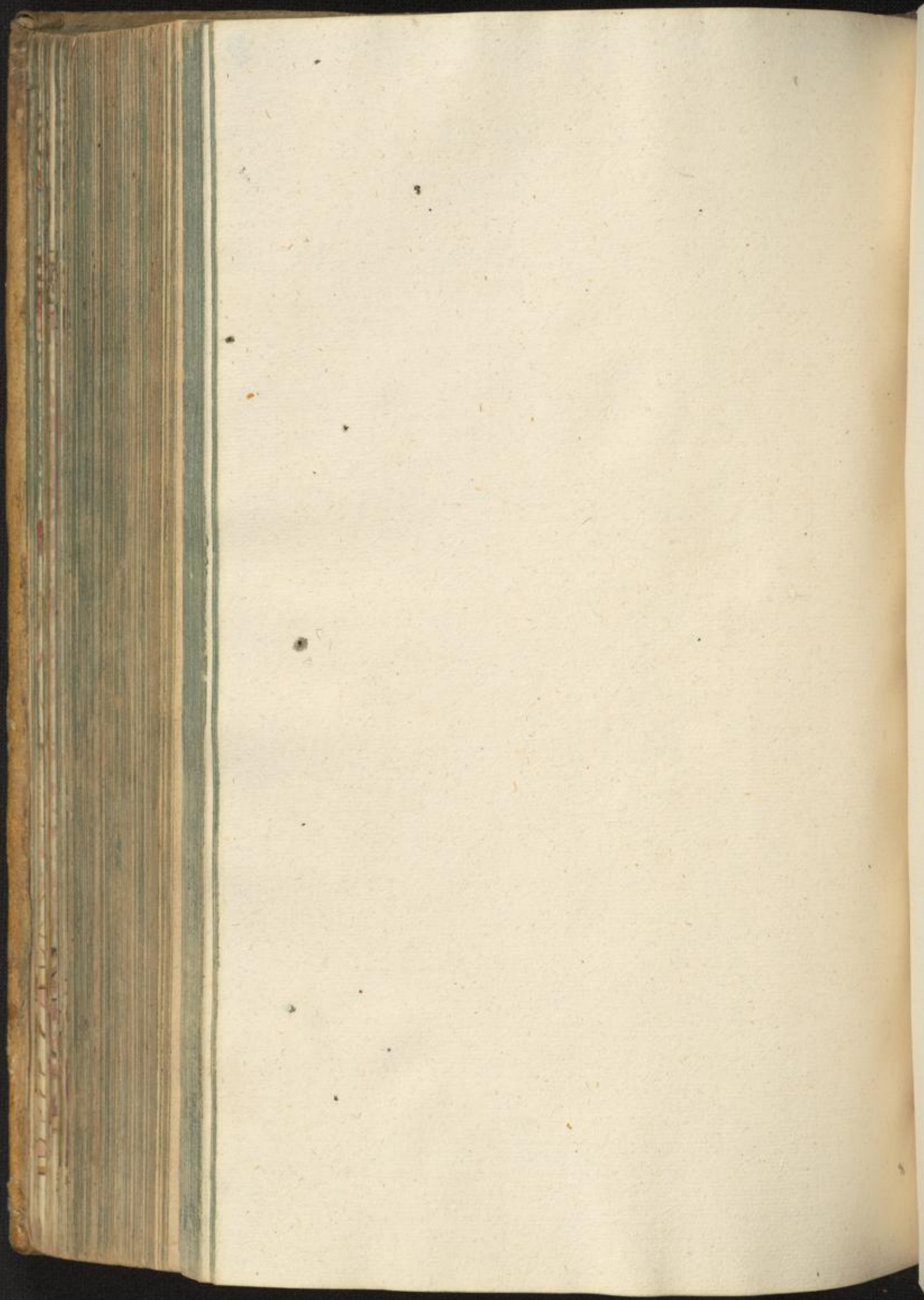







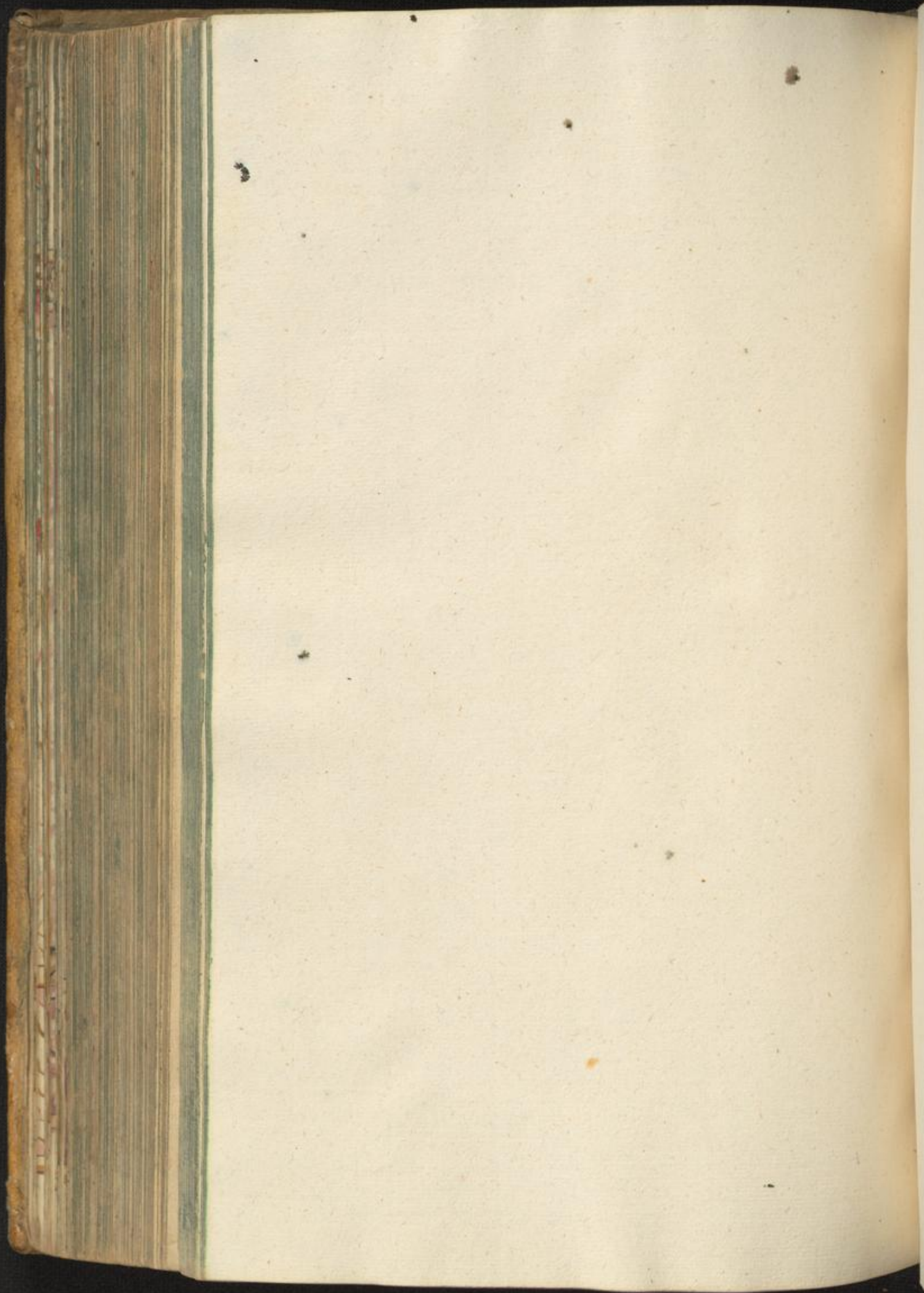







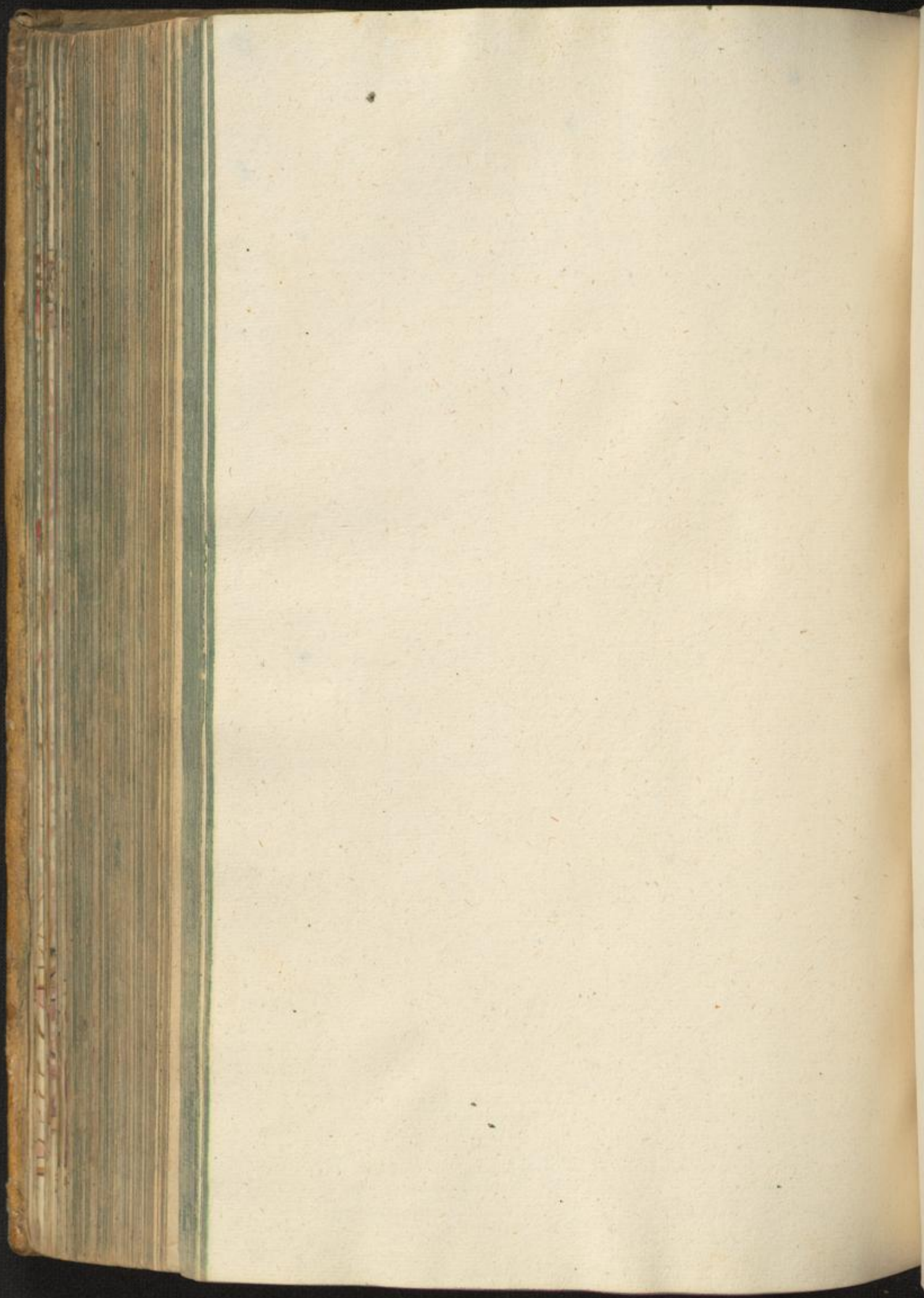



162



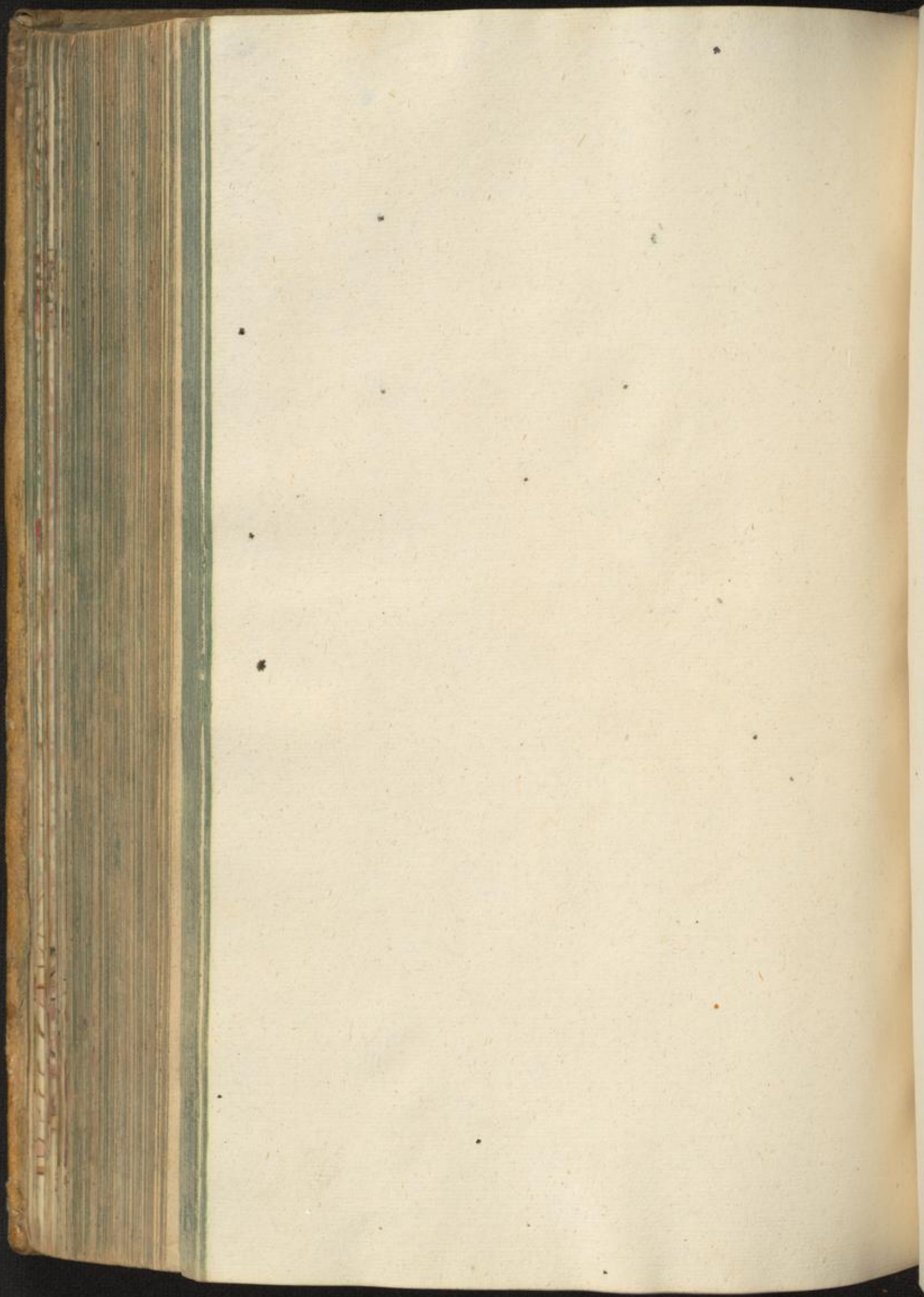







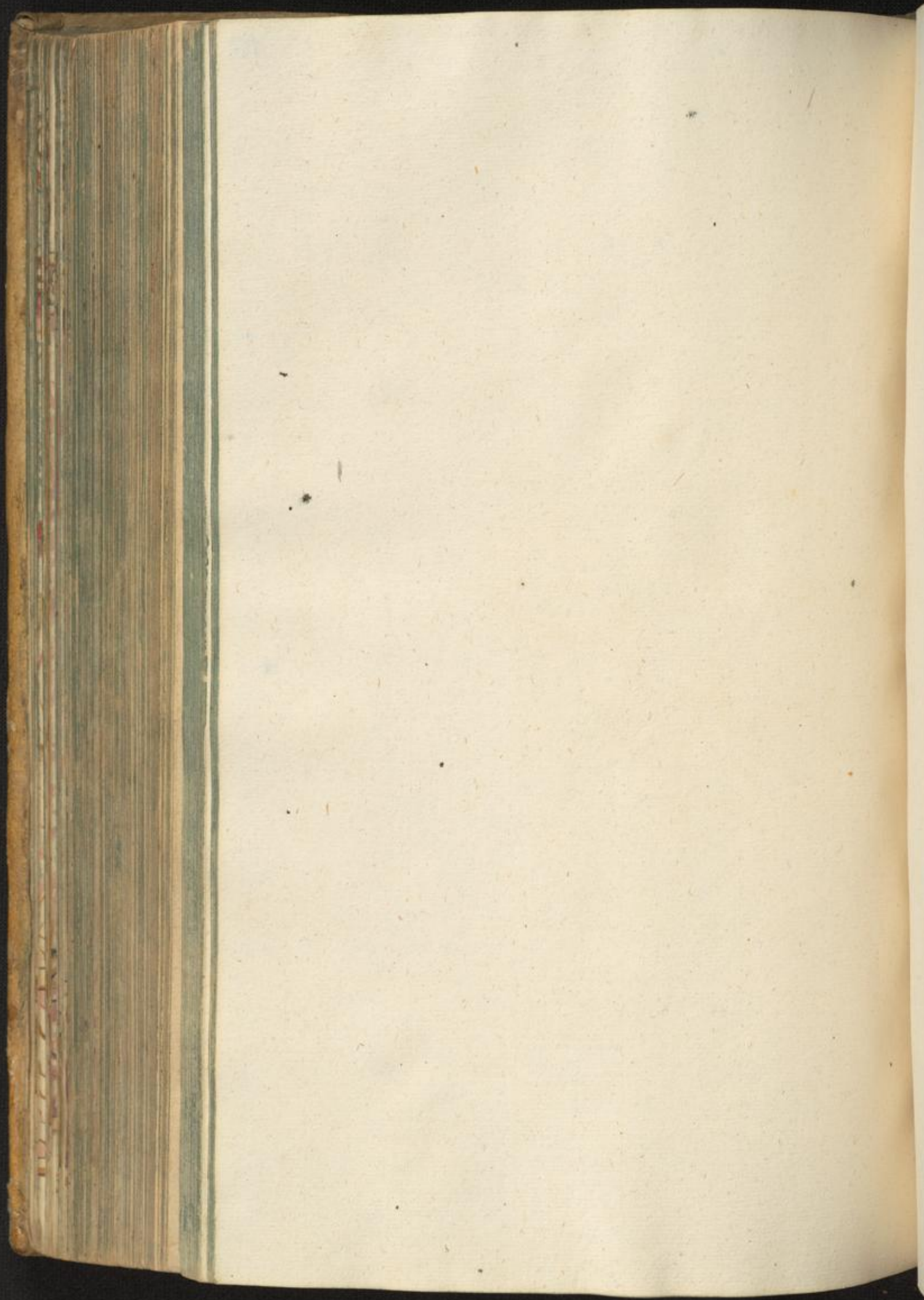







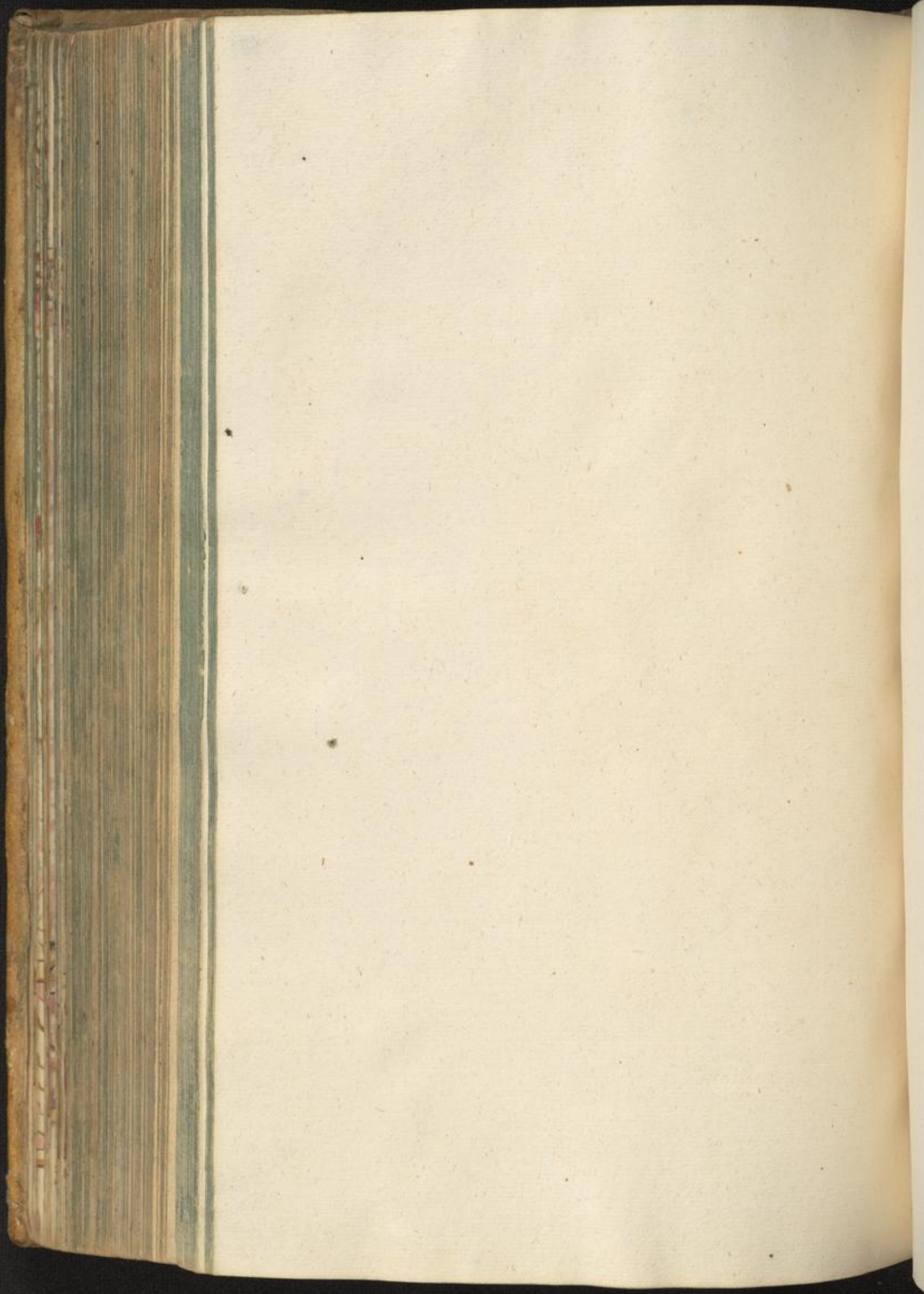



105



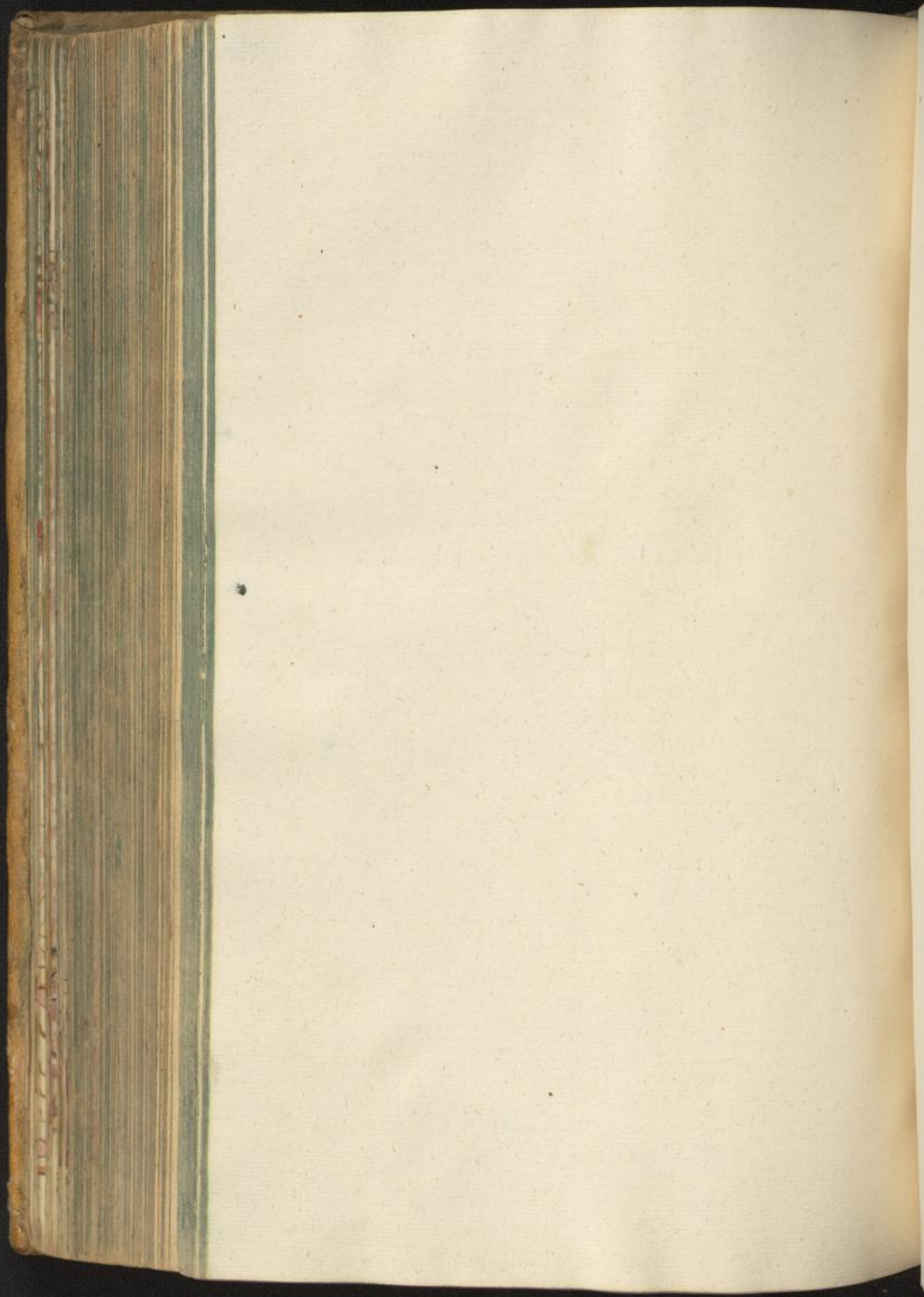







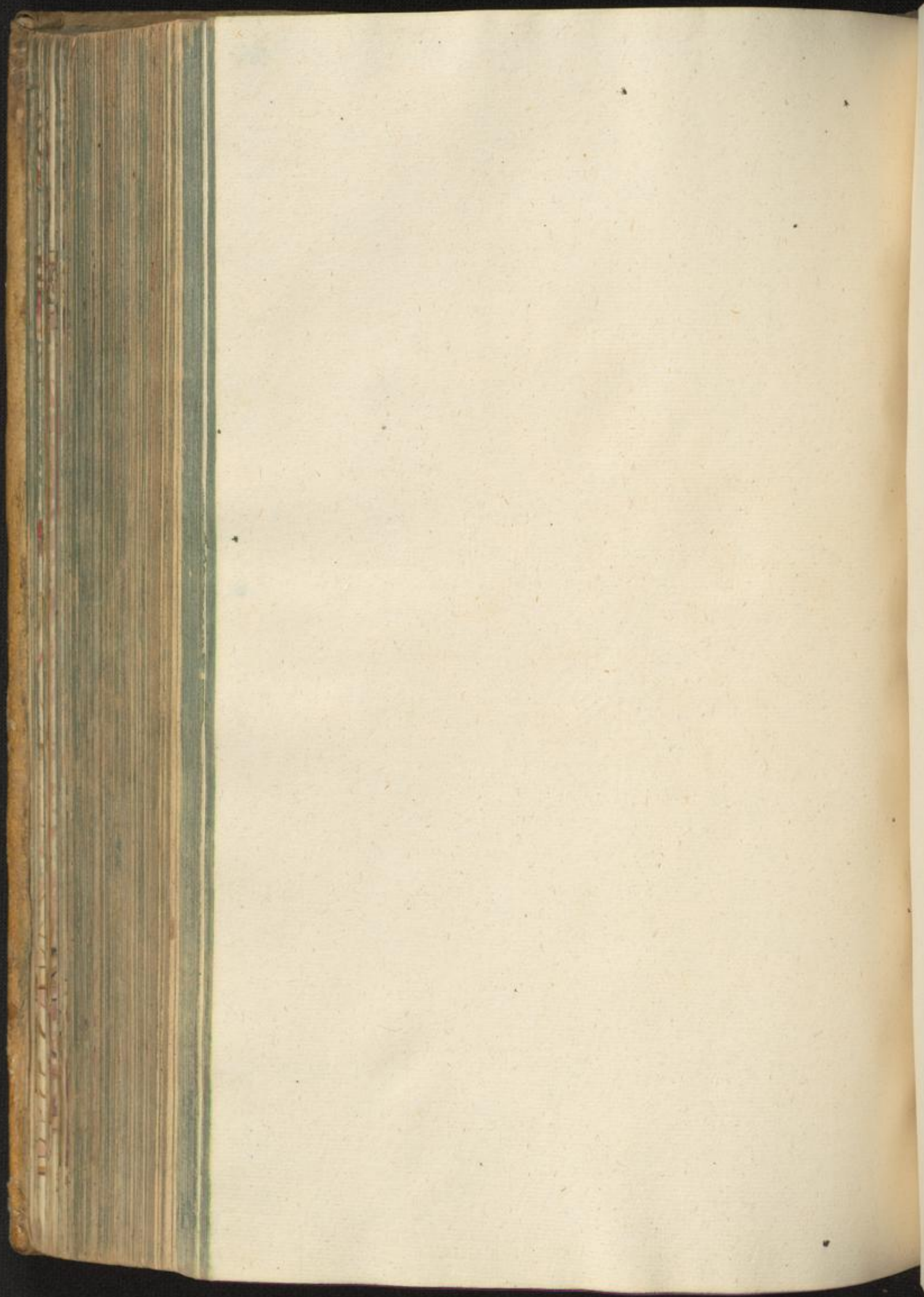







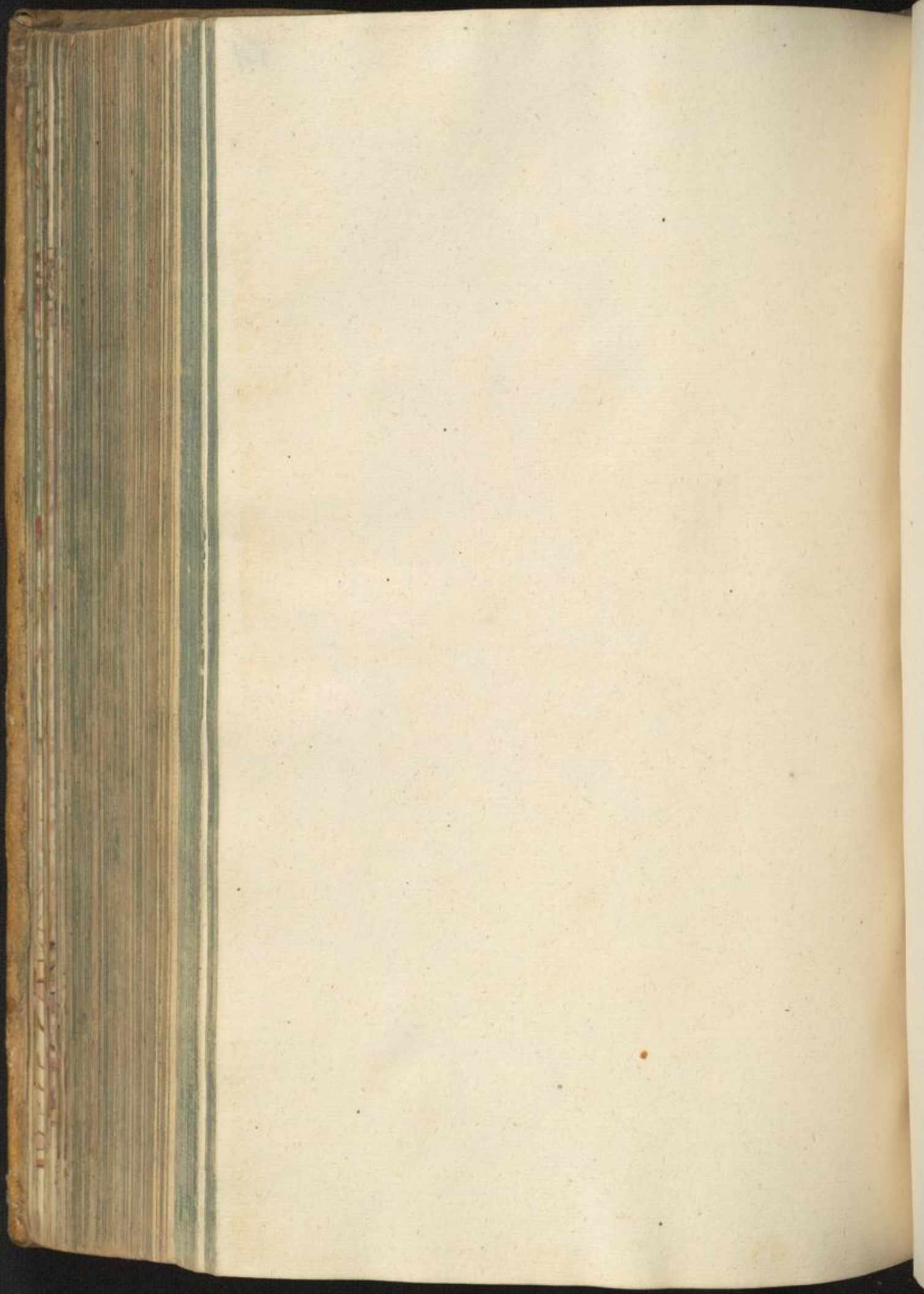



108



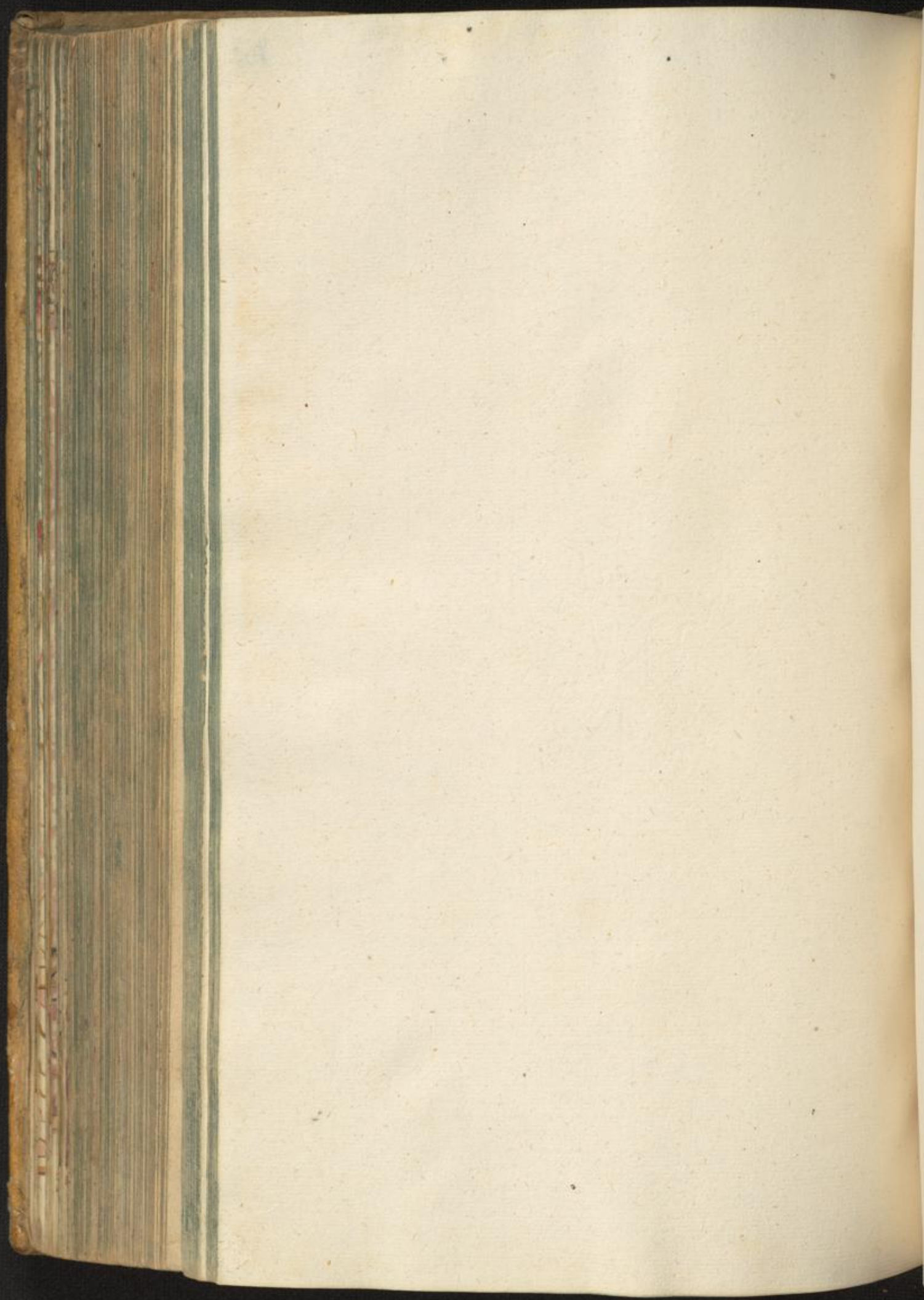



109



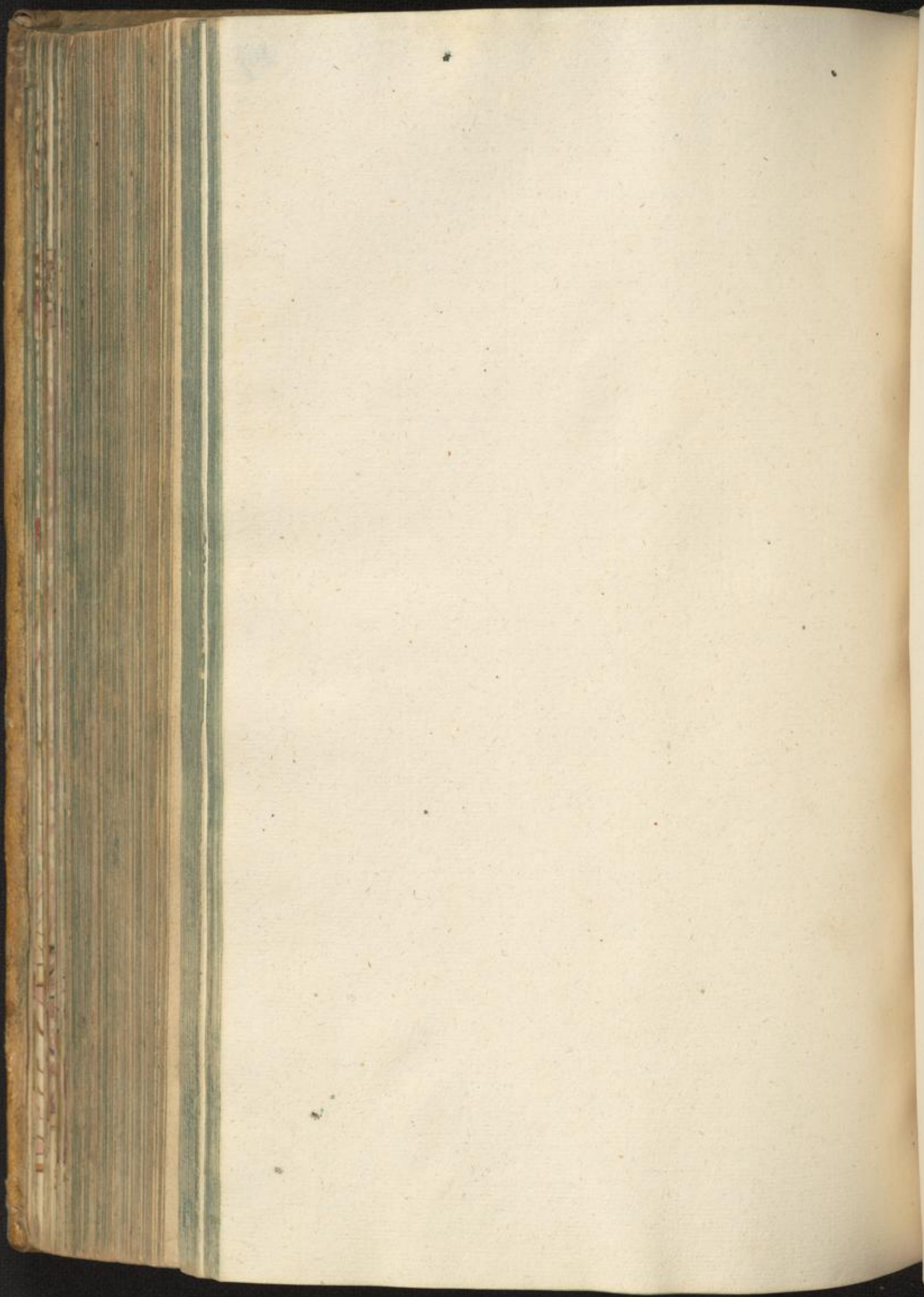







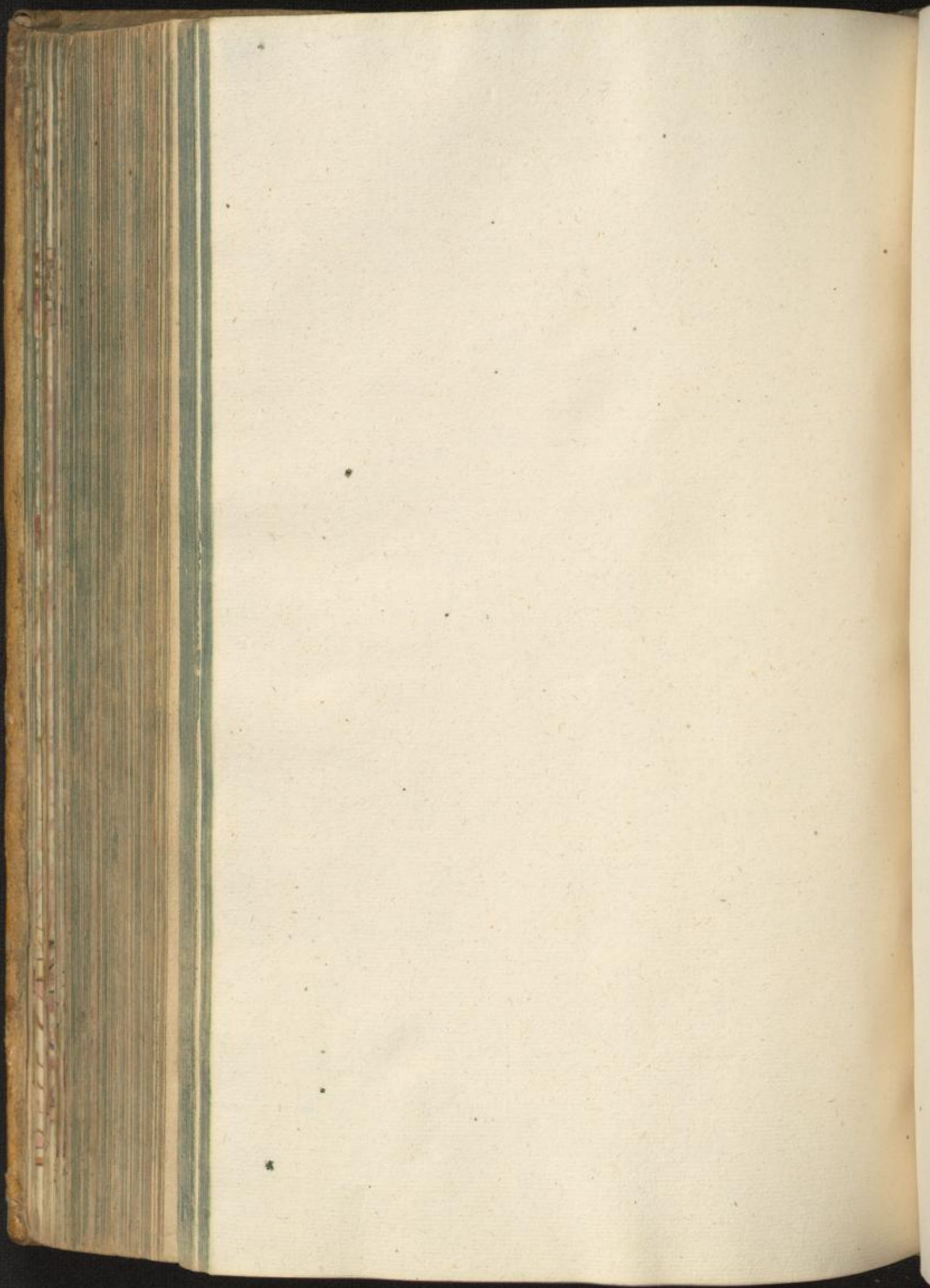



• 111



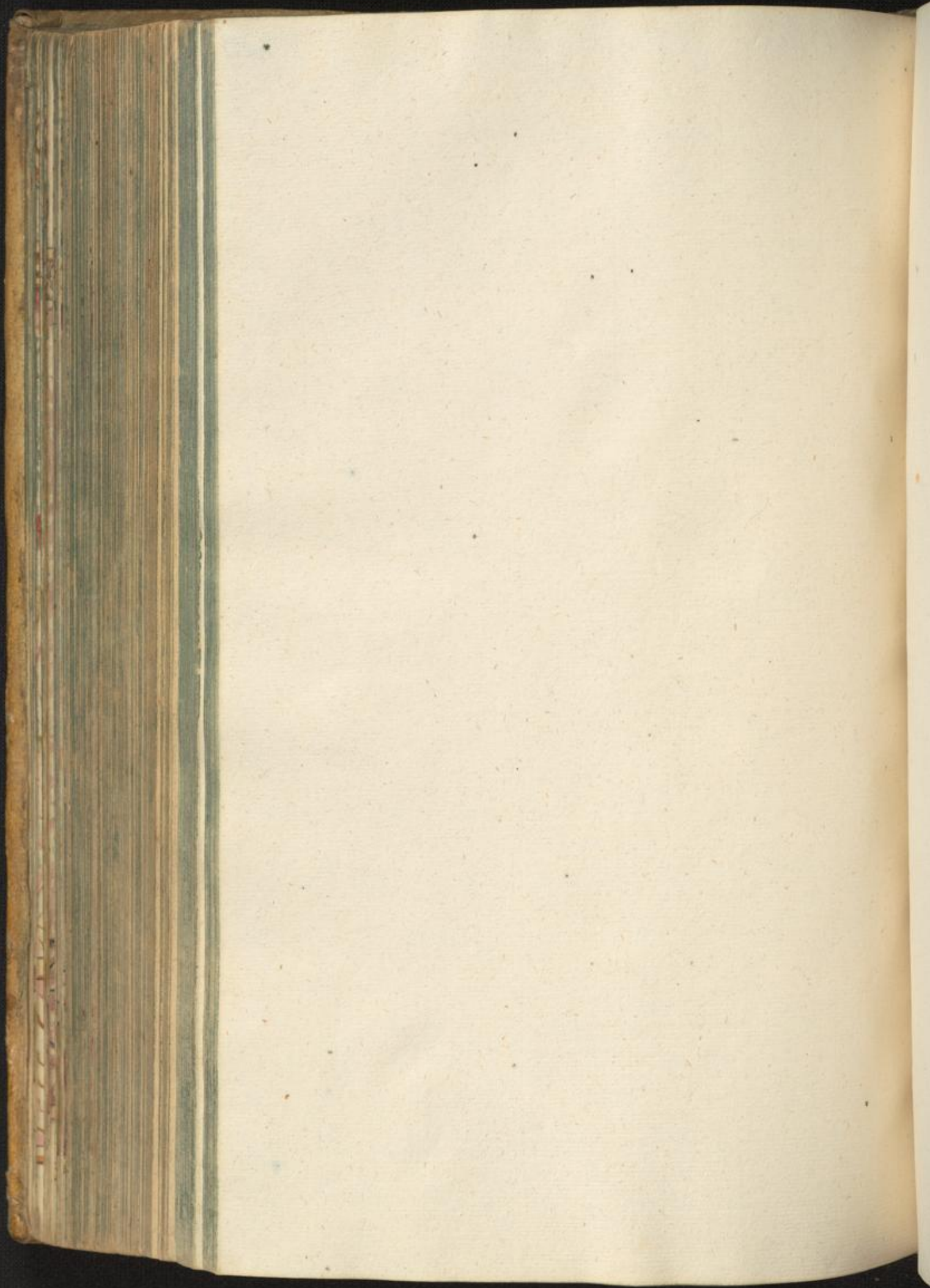



112



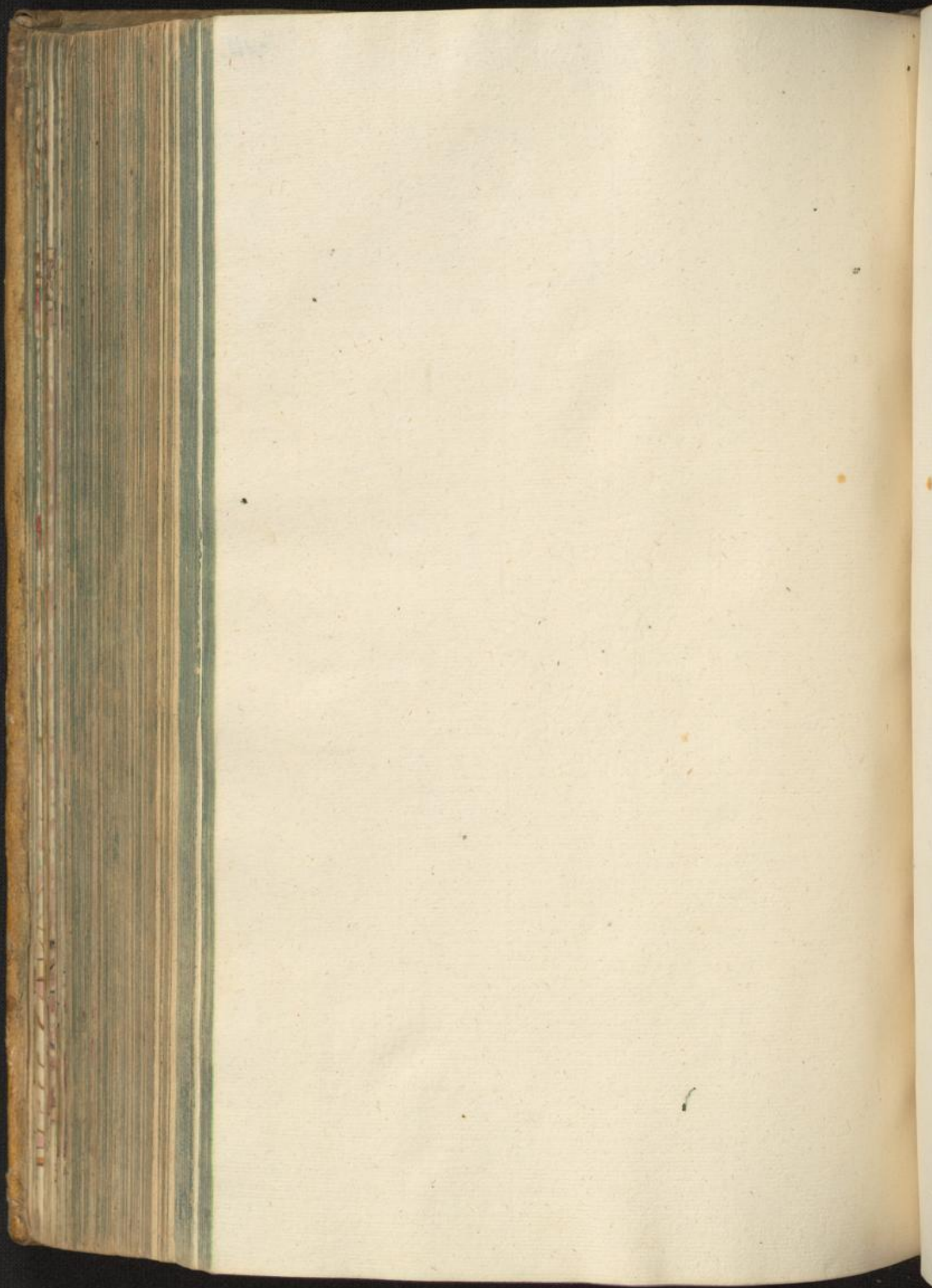



113



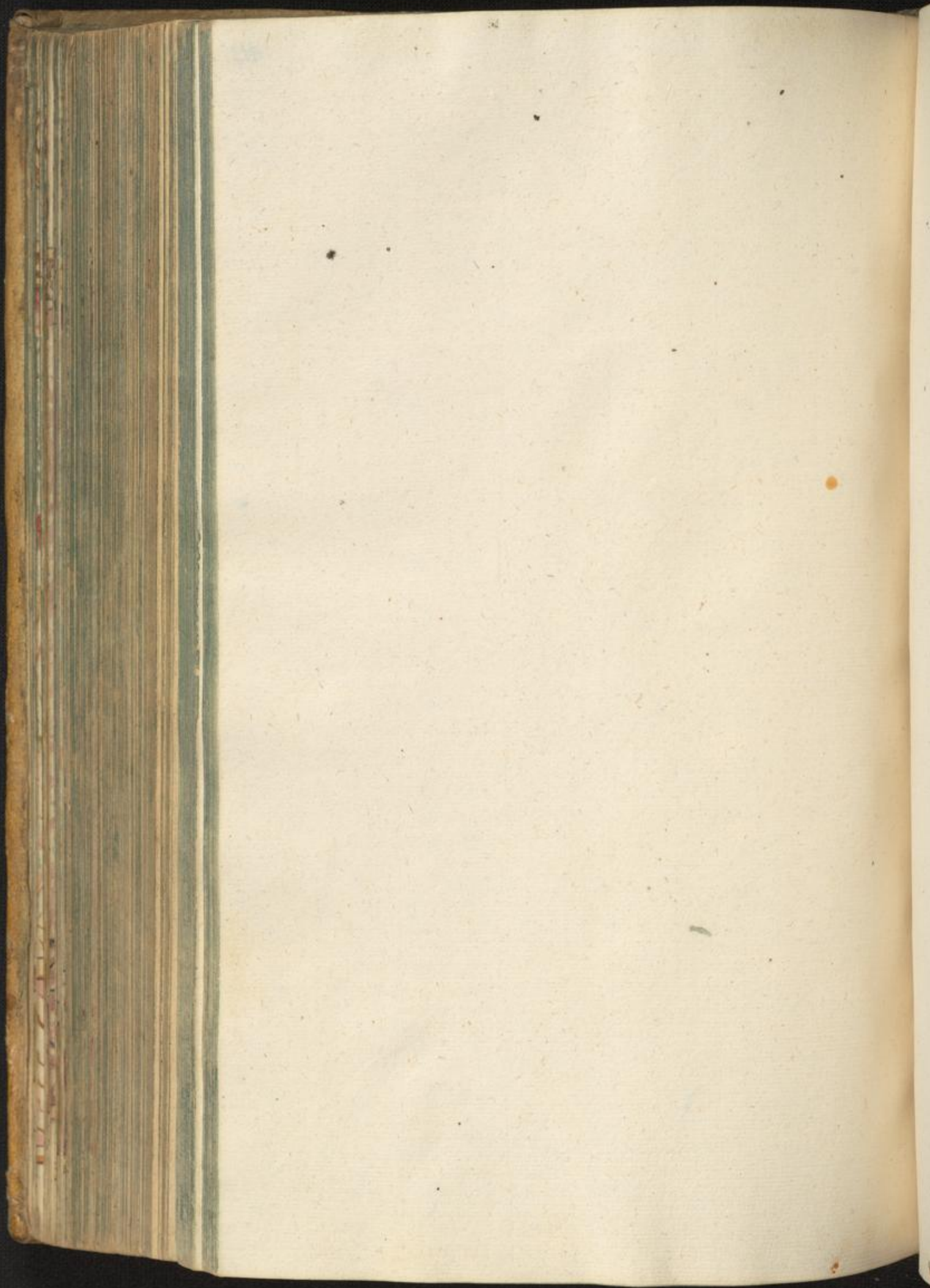



114



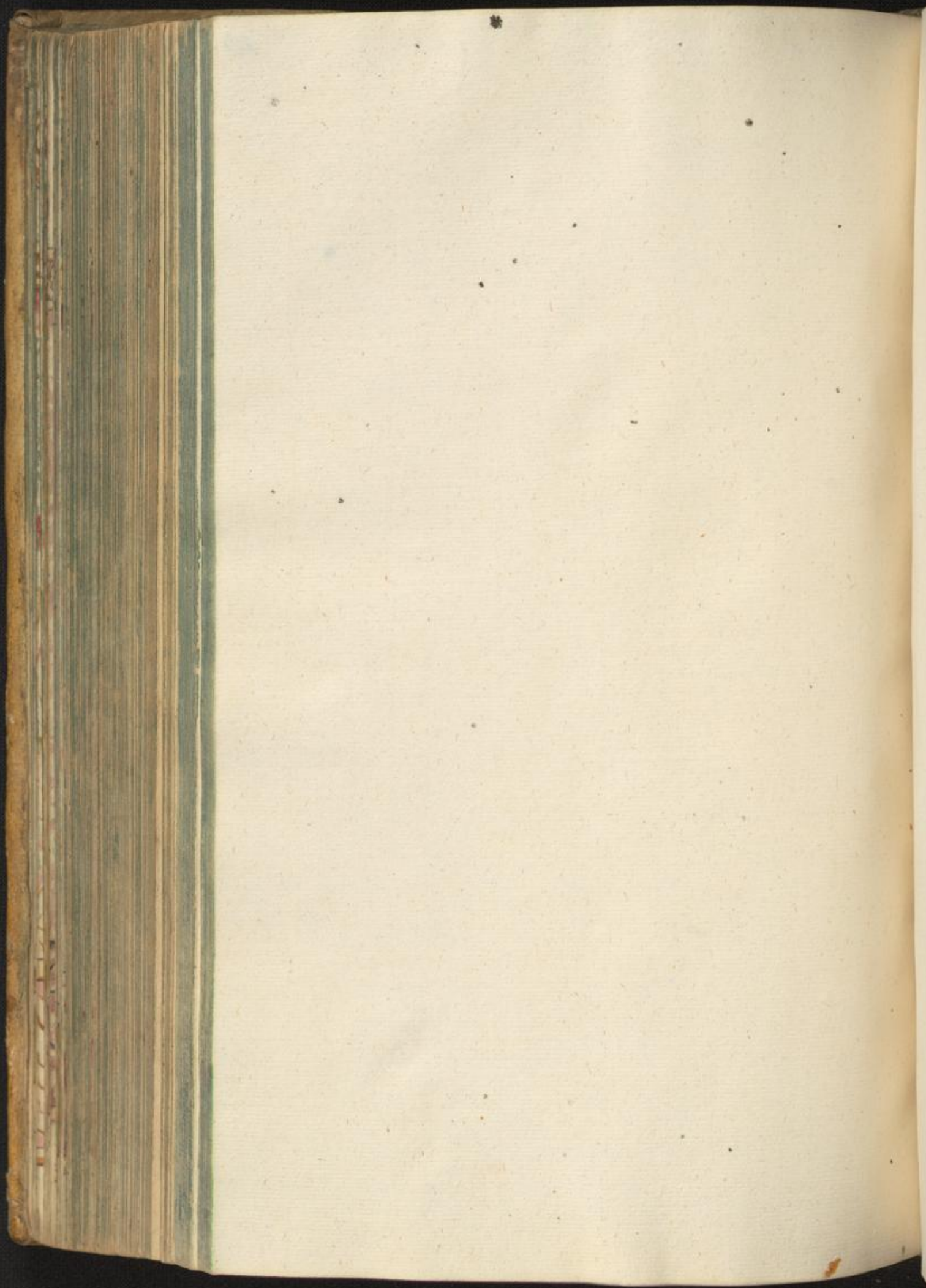







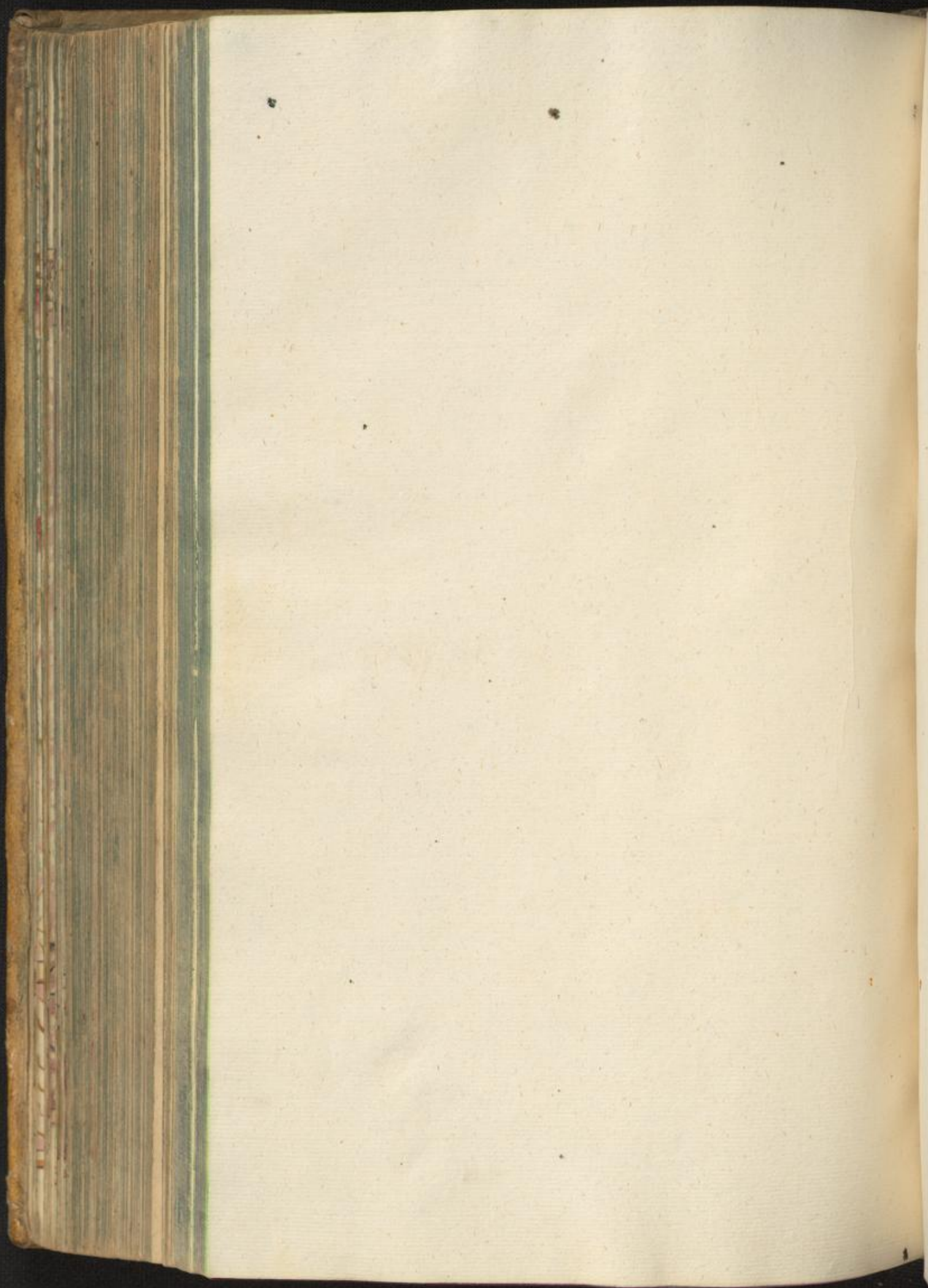







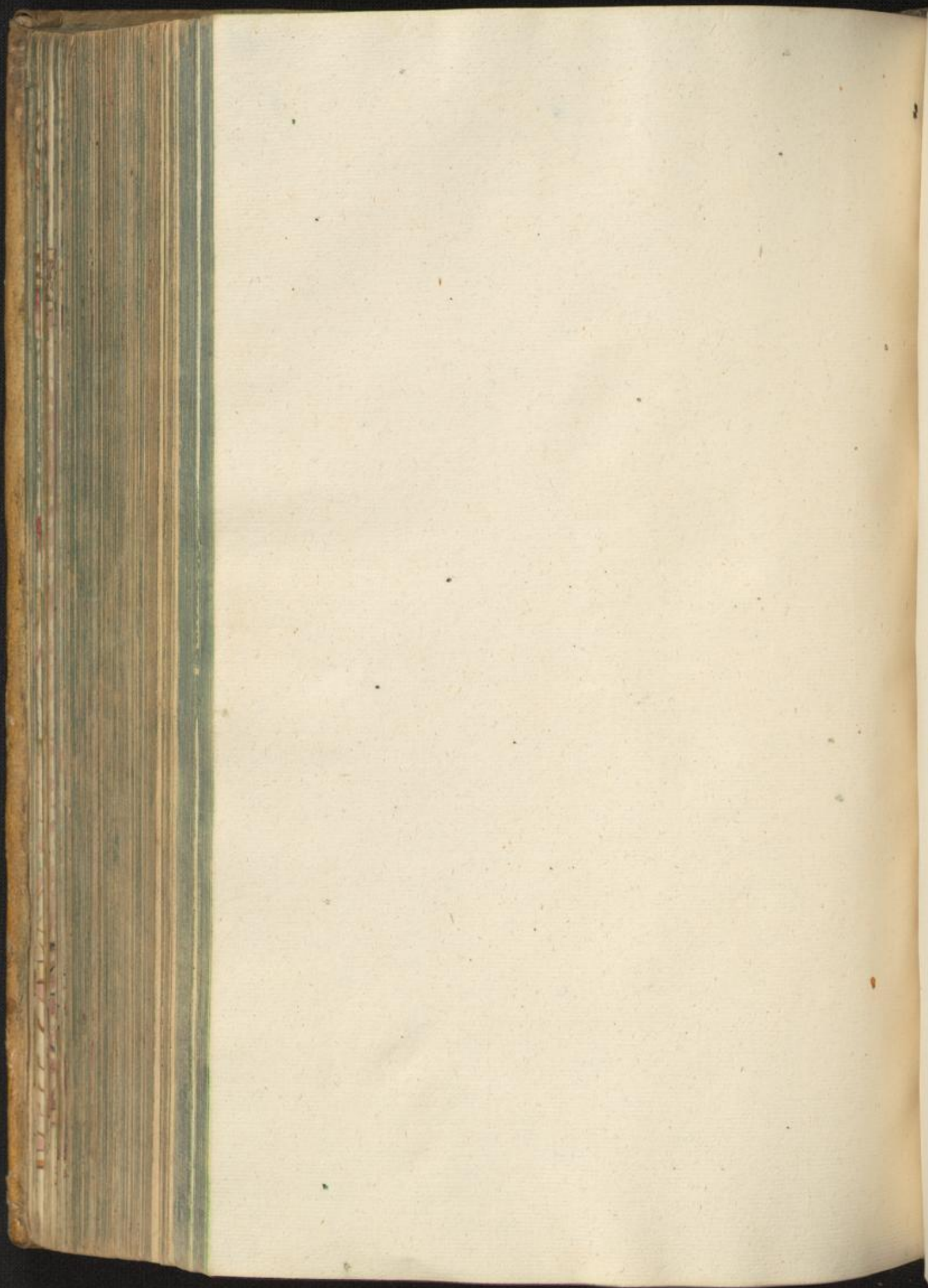







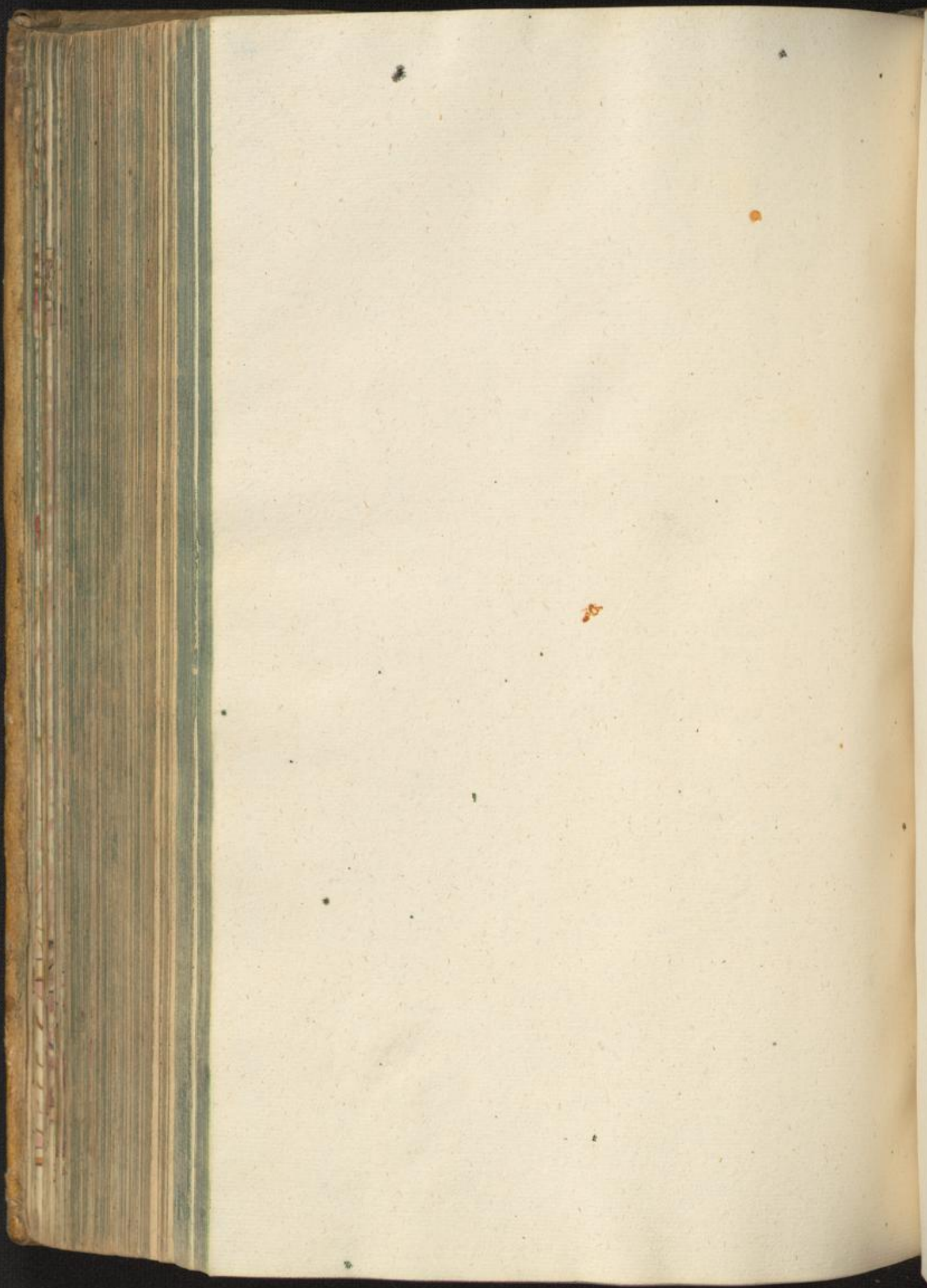







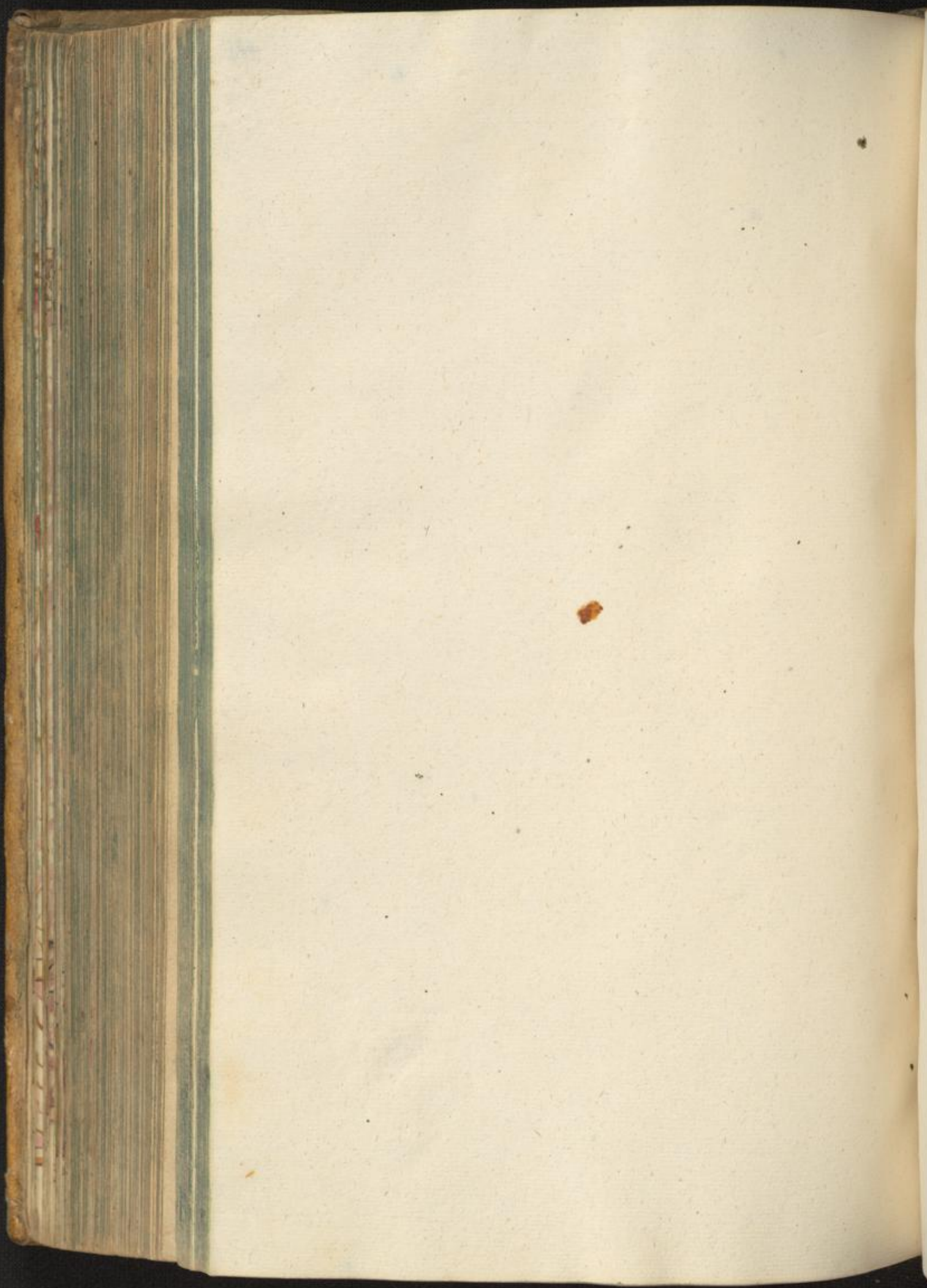



119



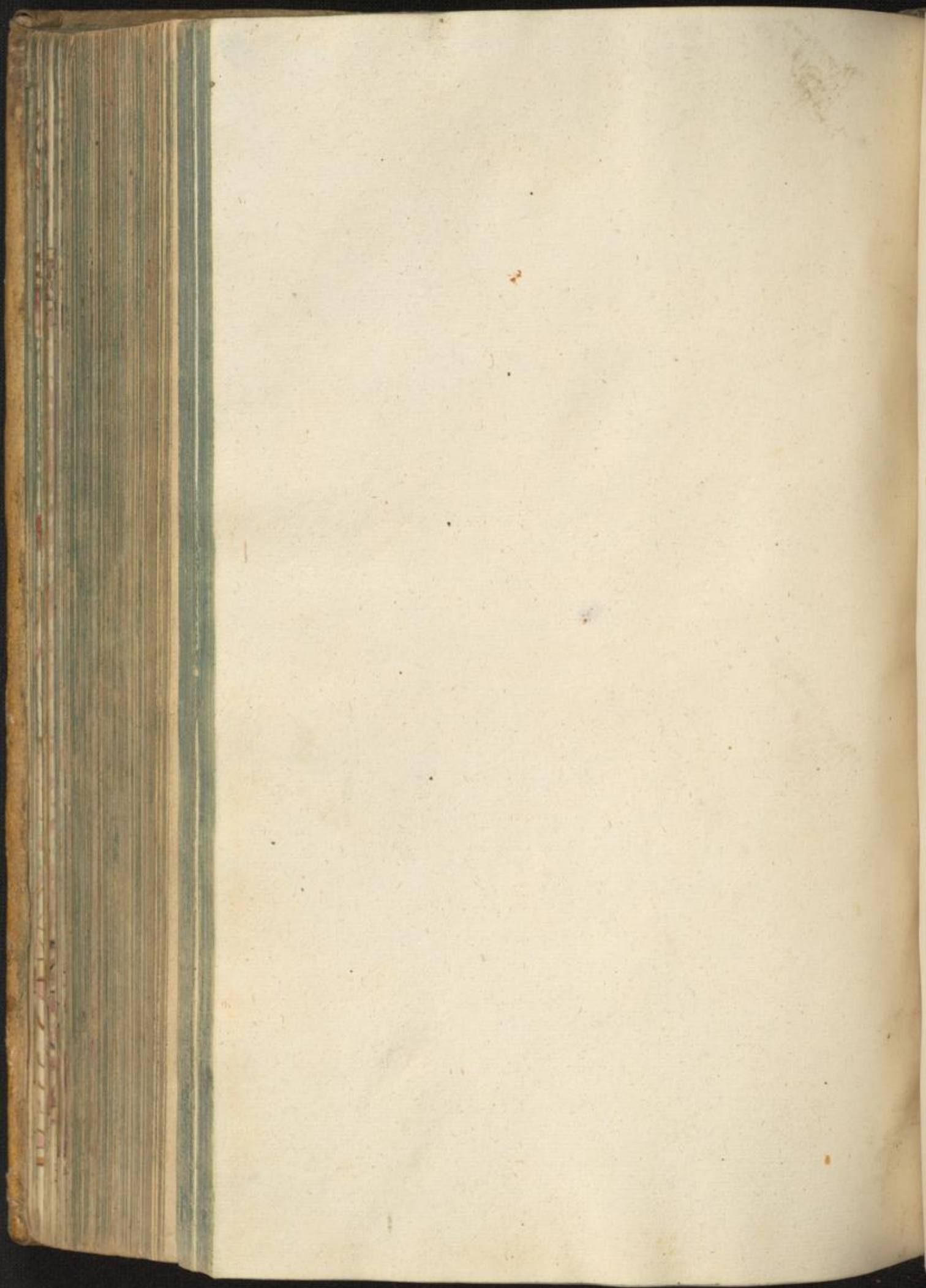







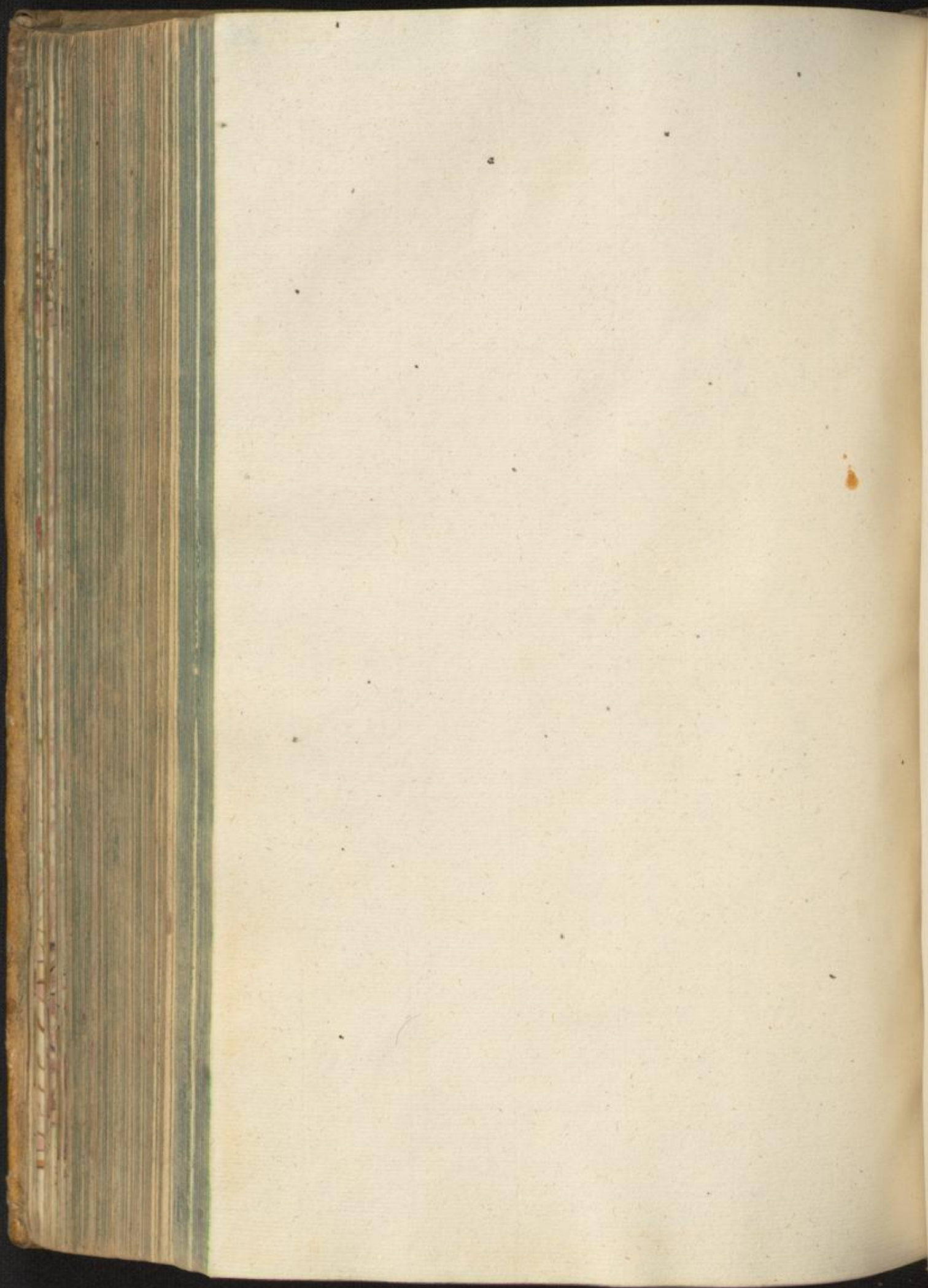



111



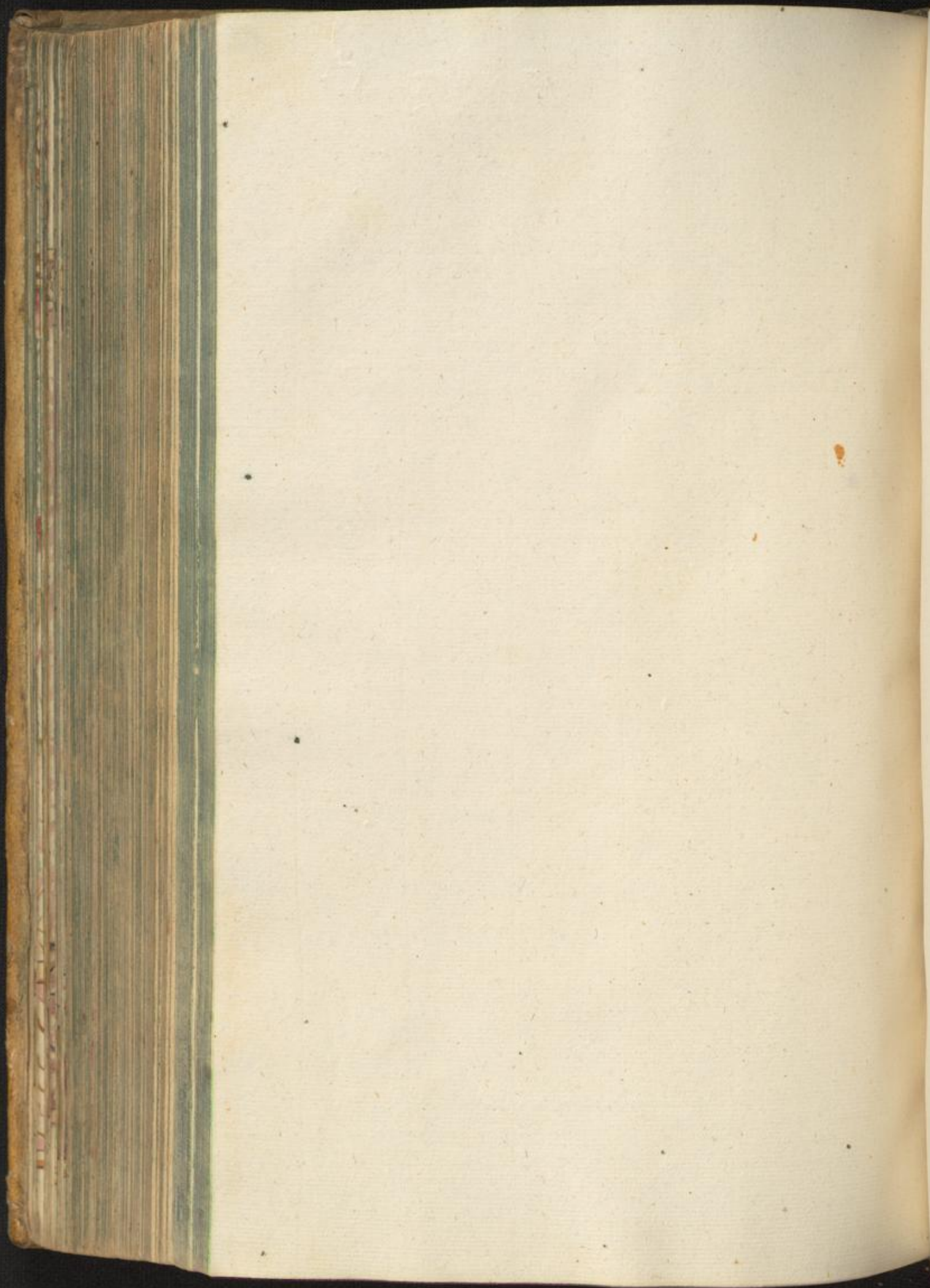







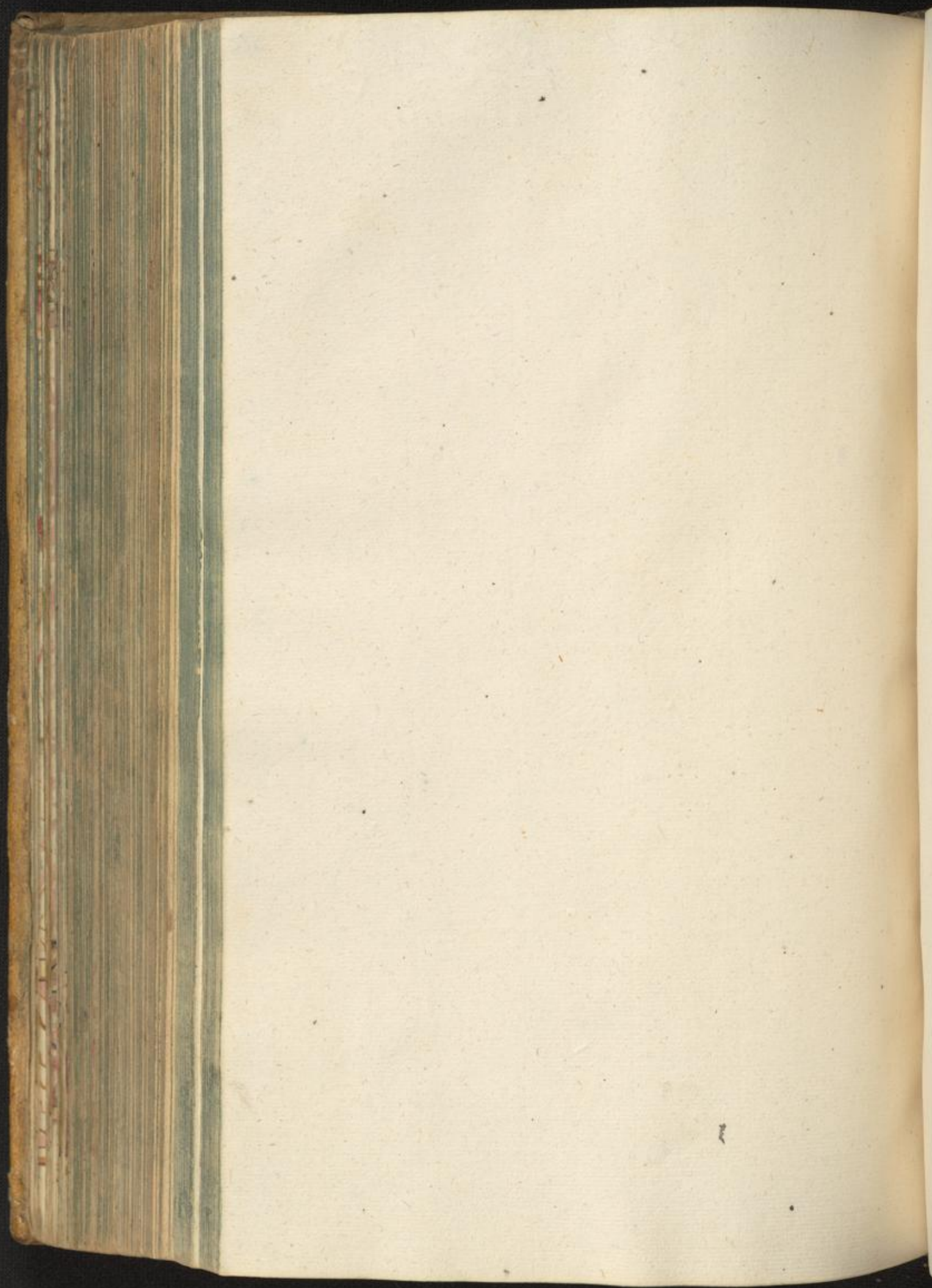



123



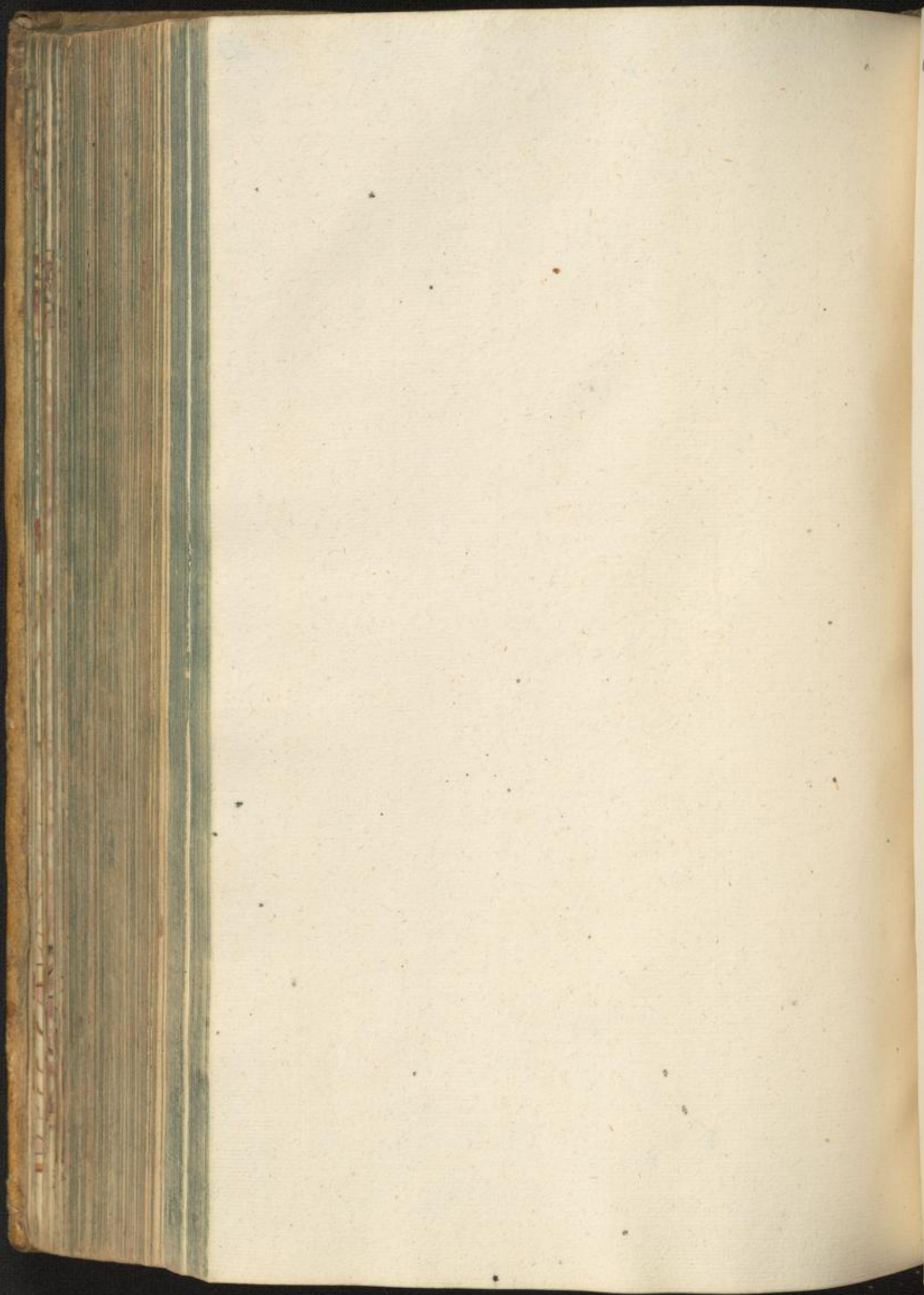



124



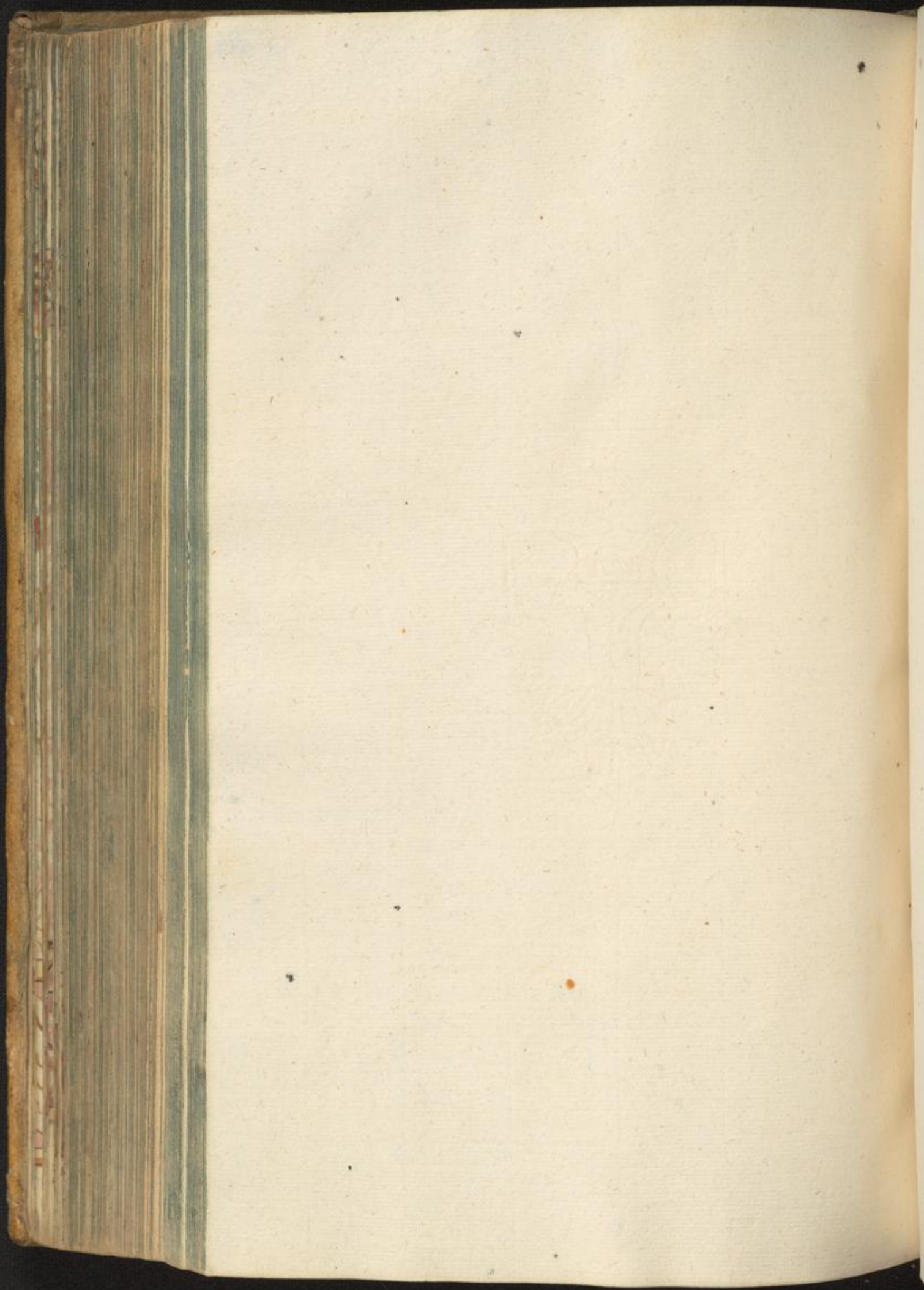



125



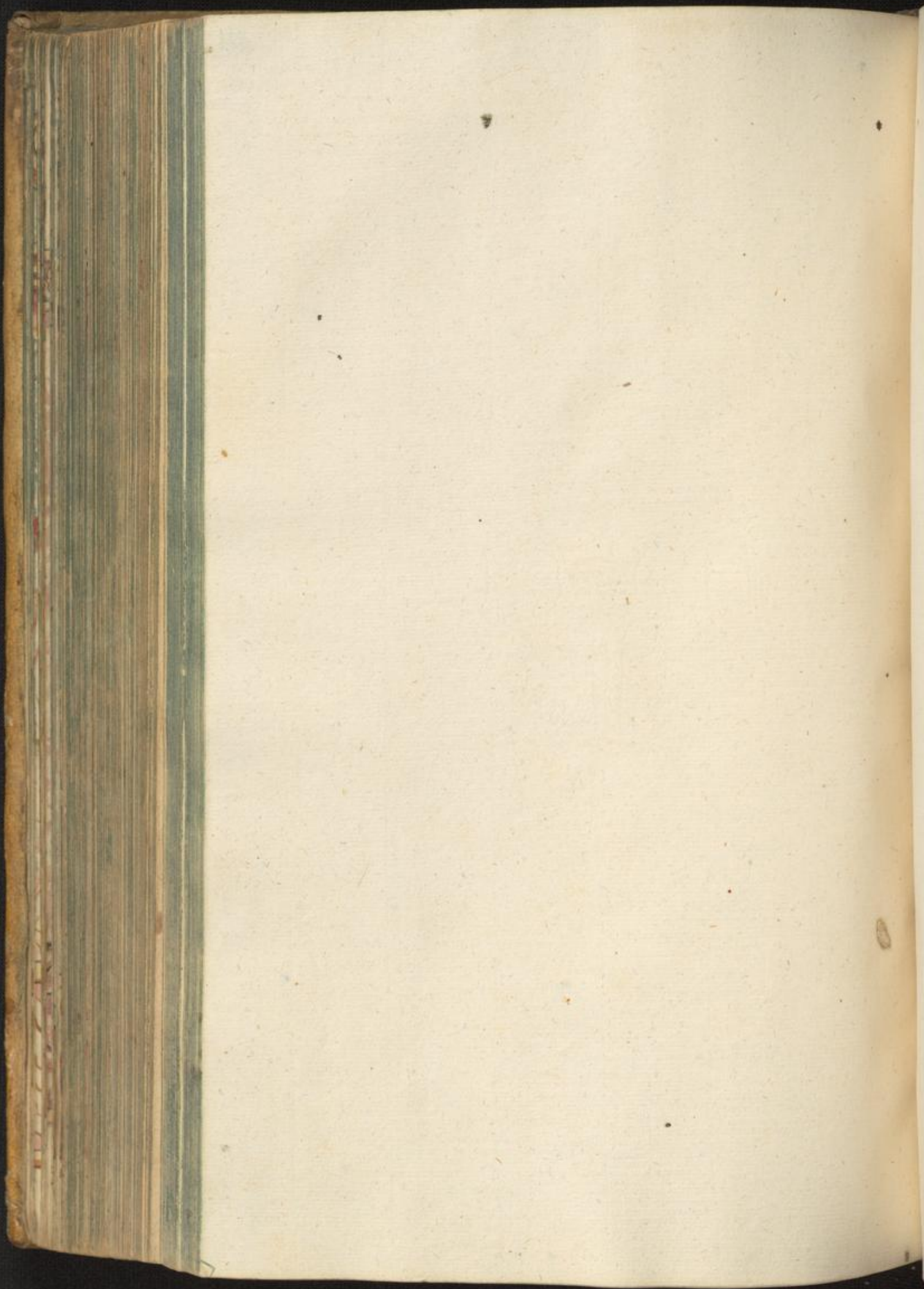



126.



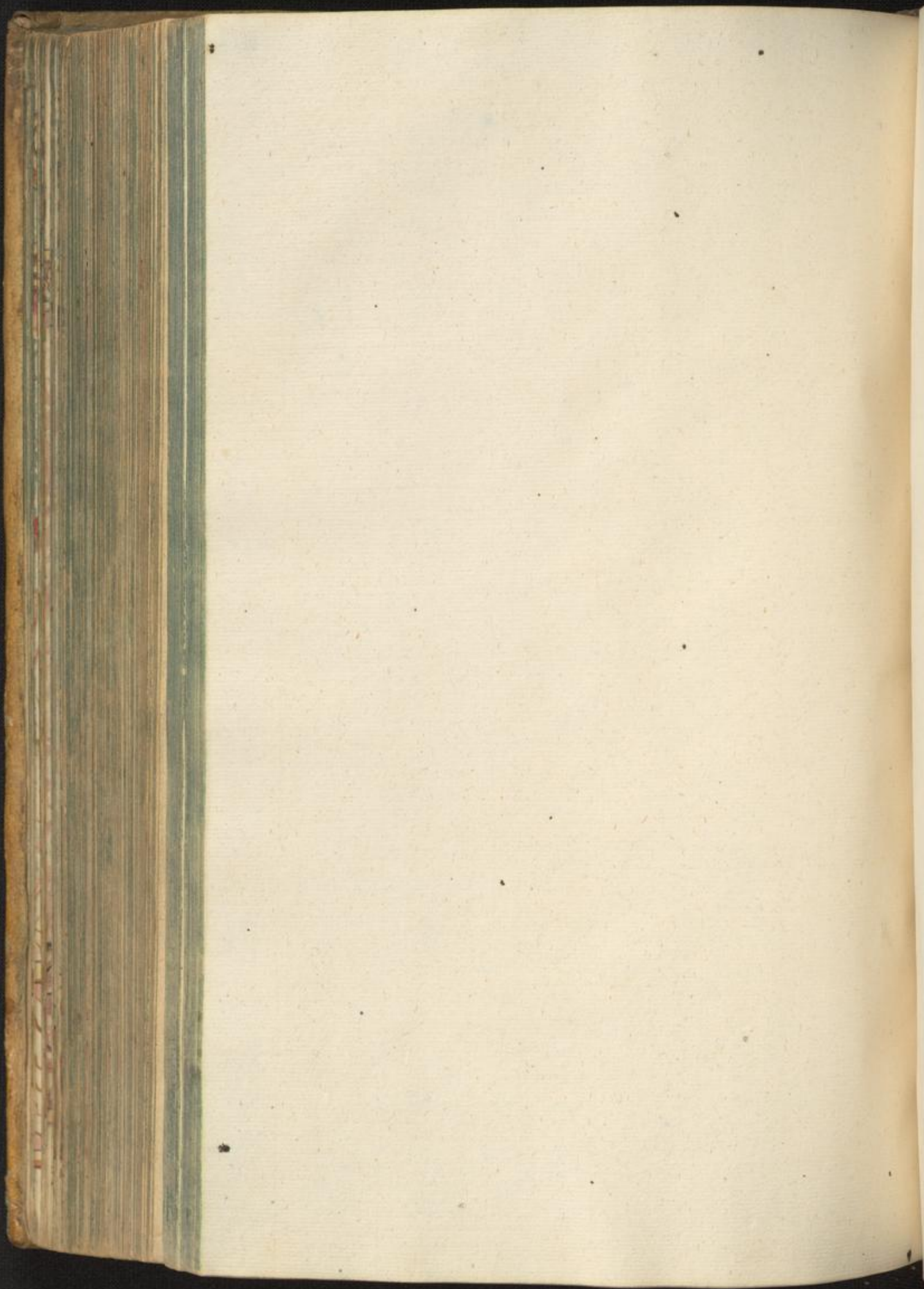







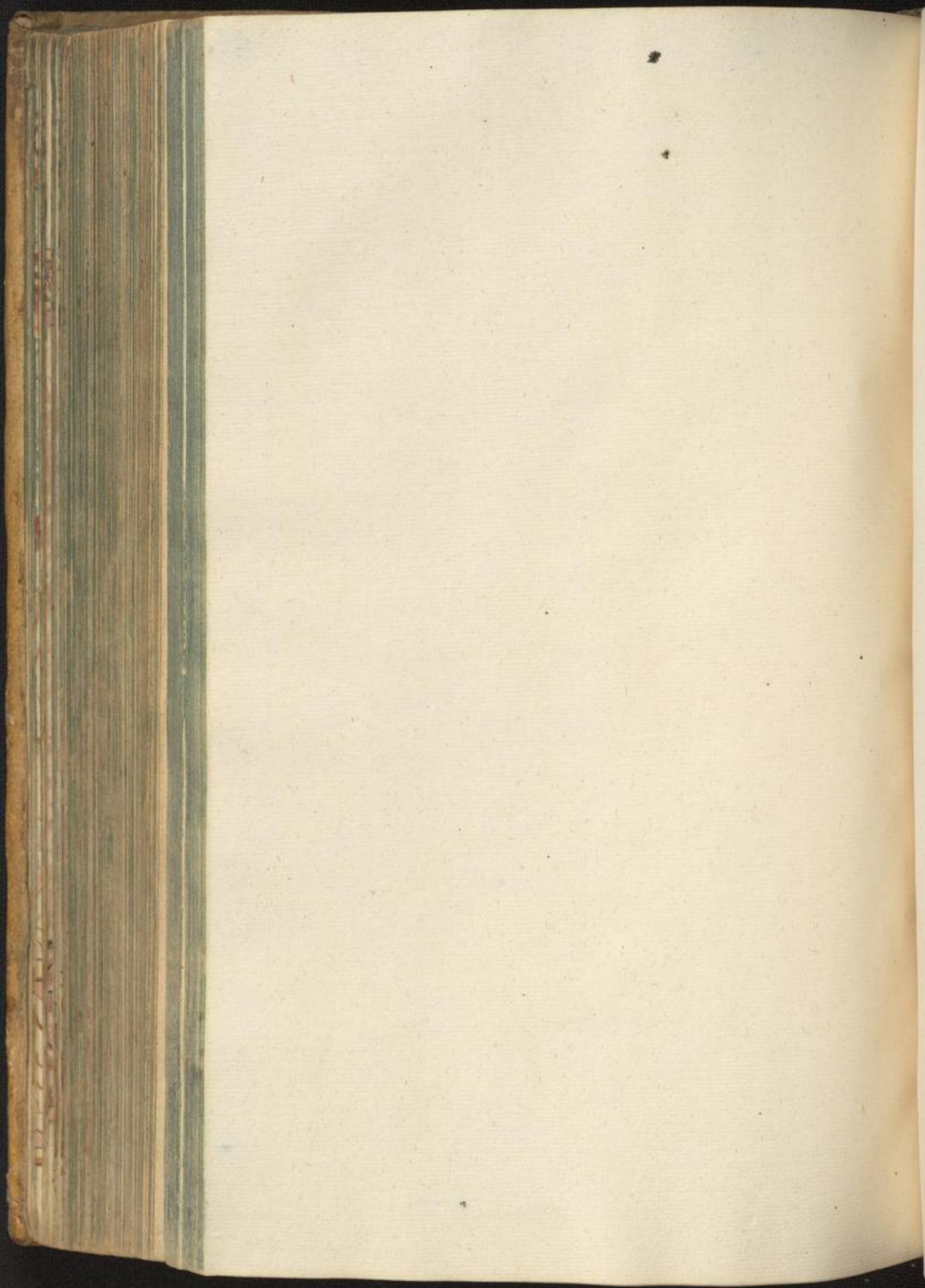







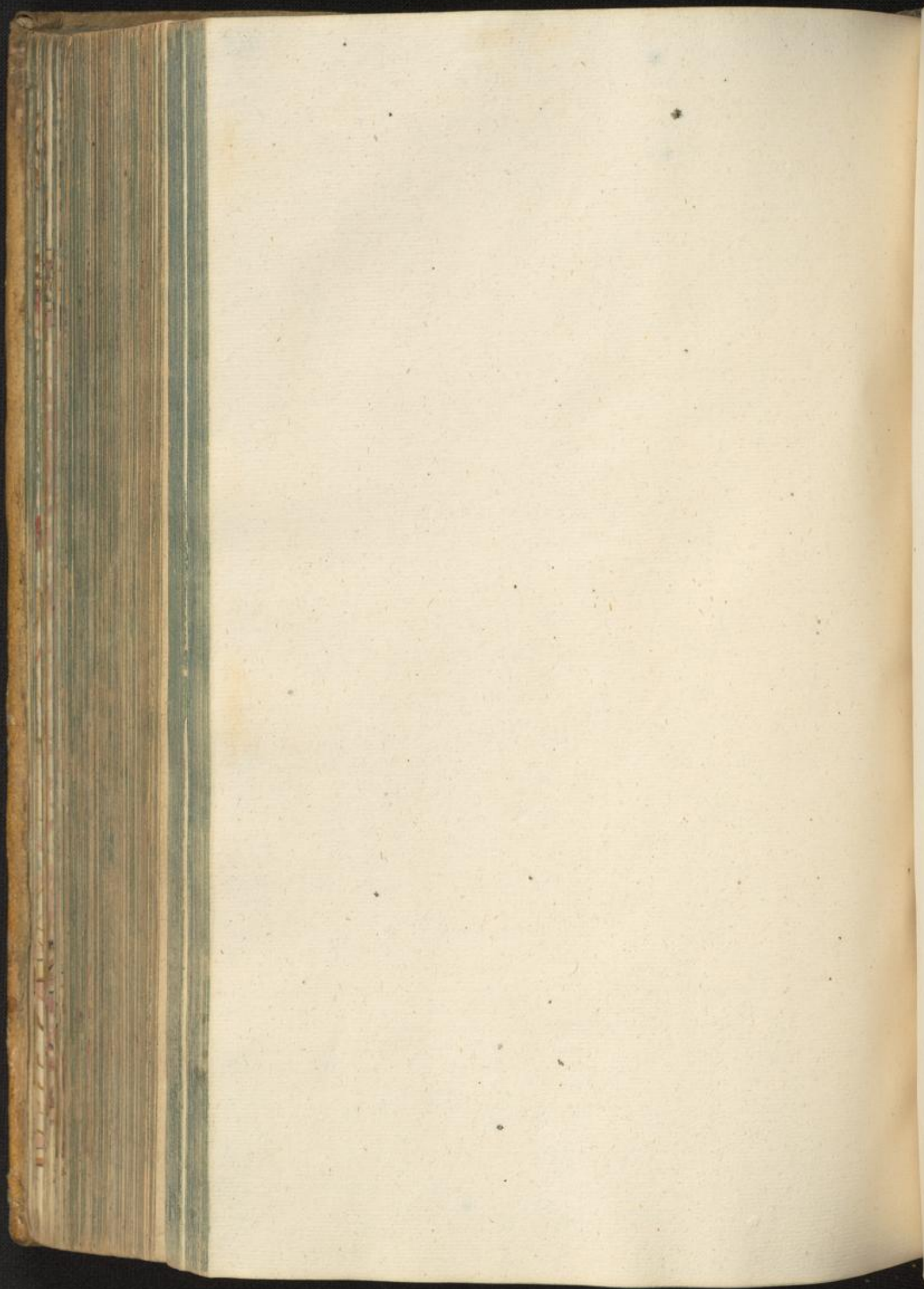



129



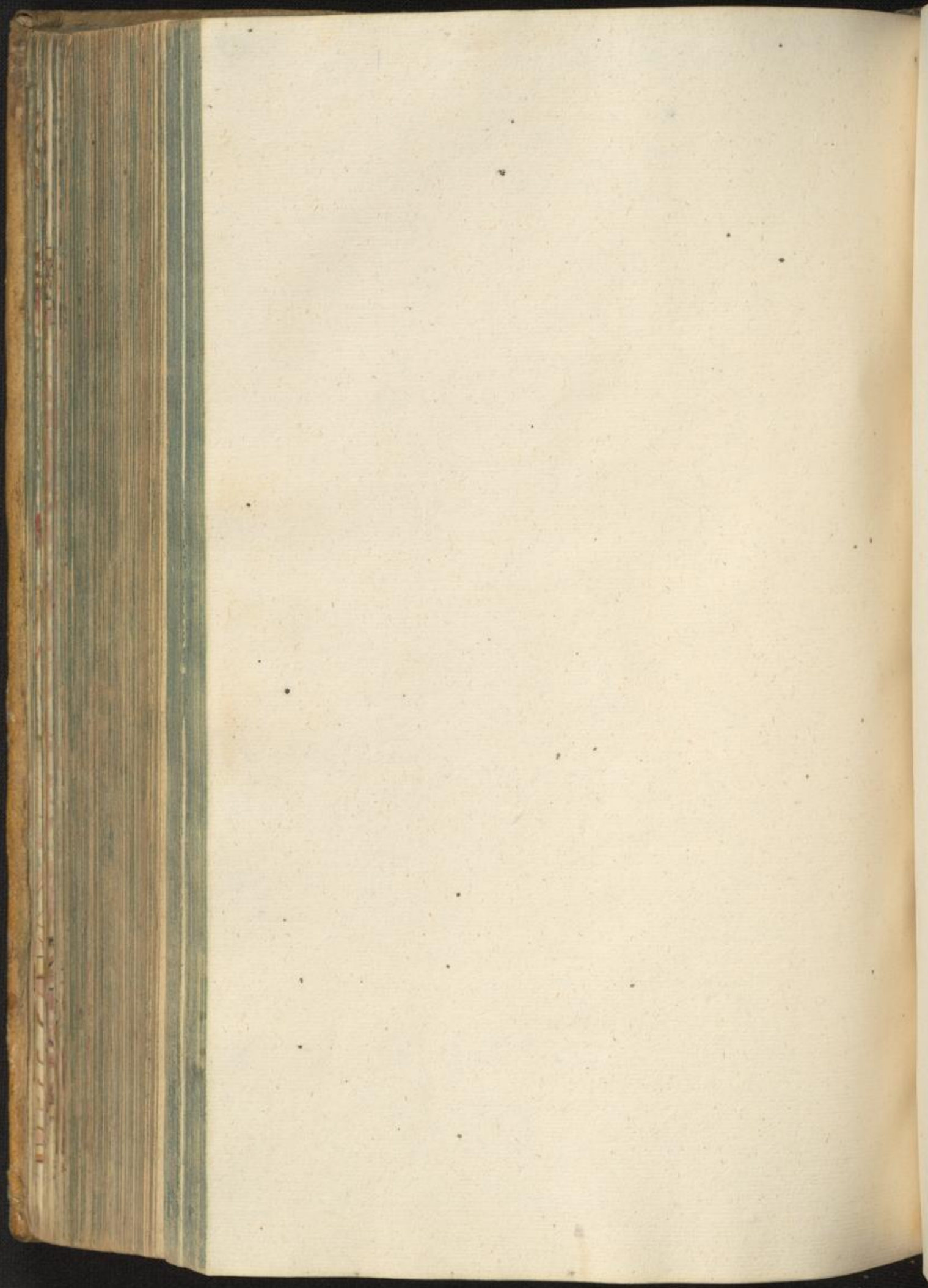







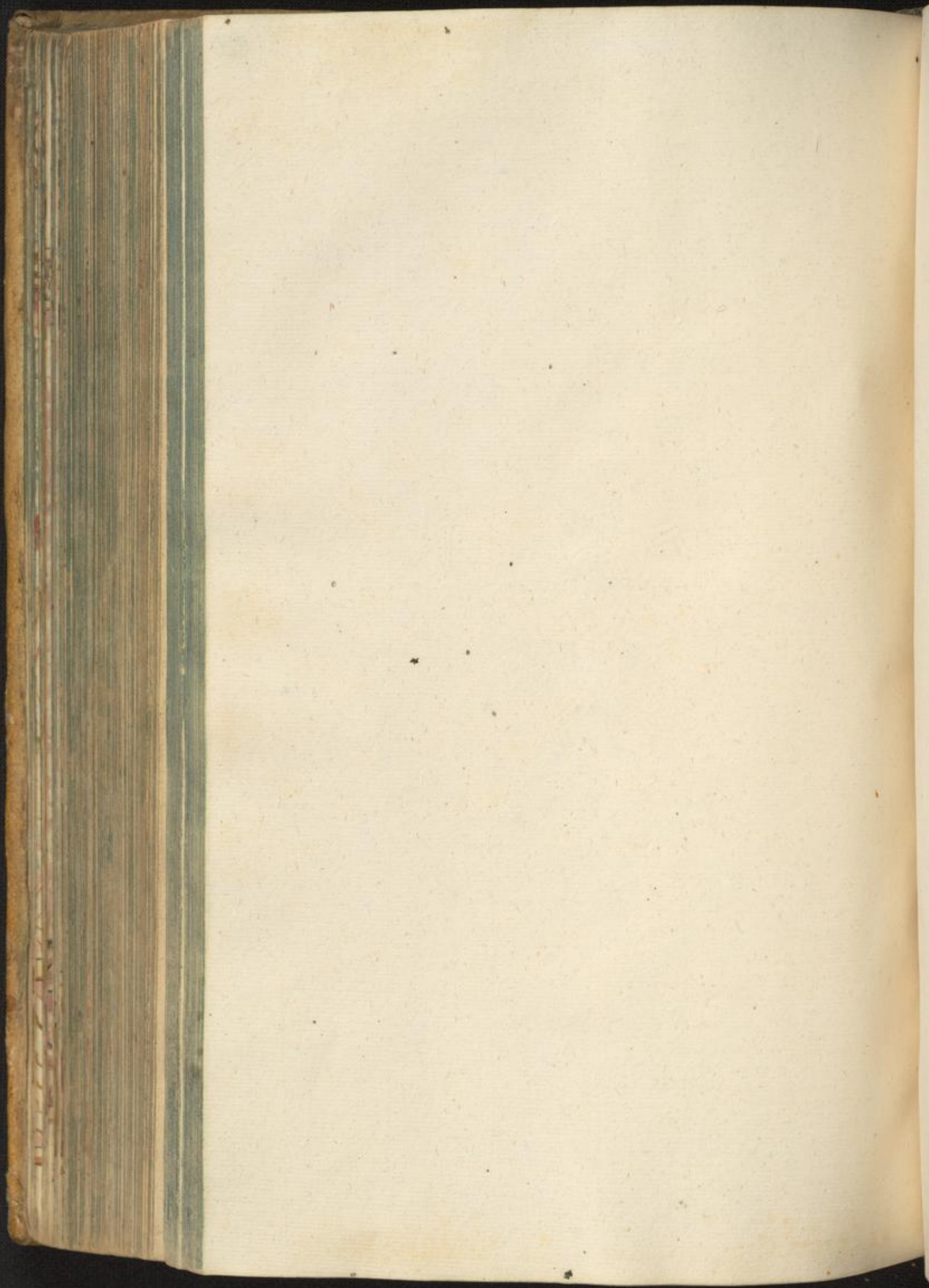







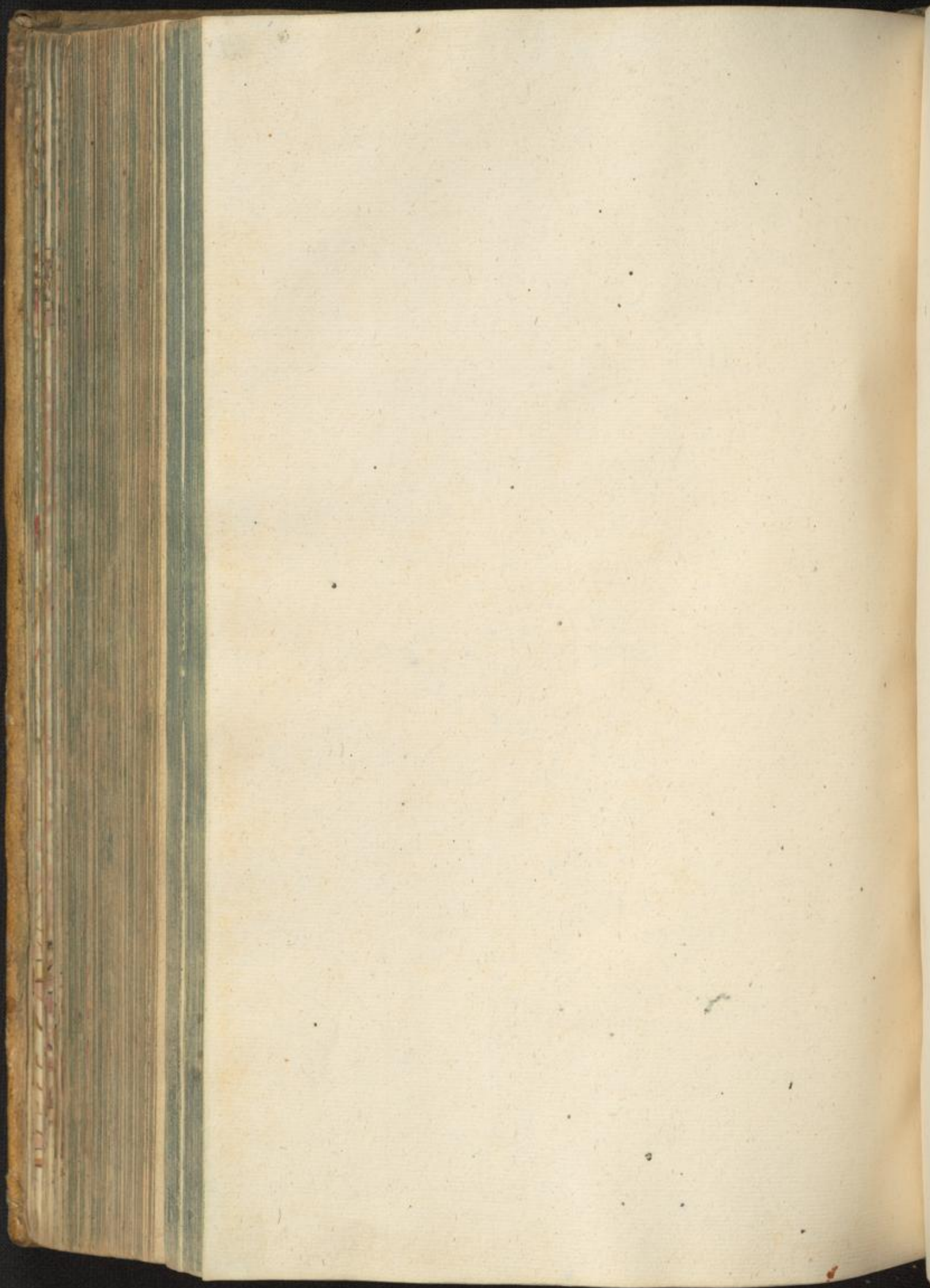







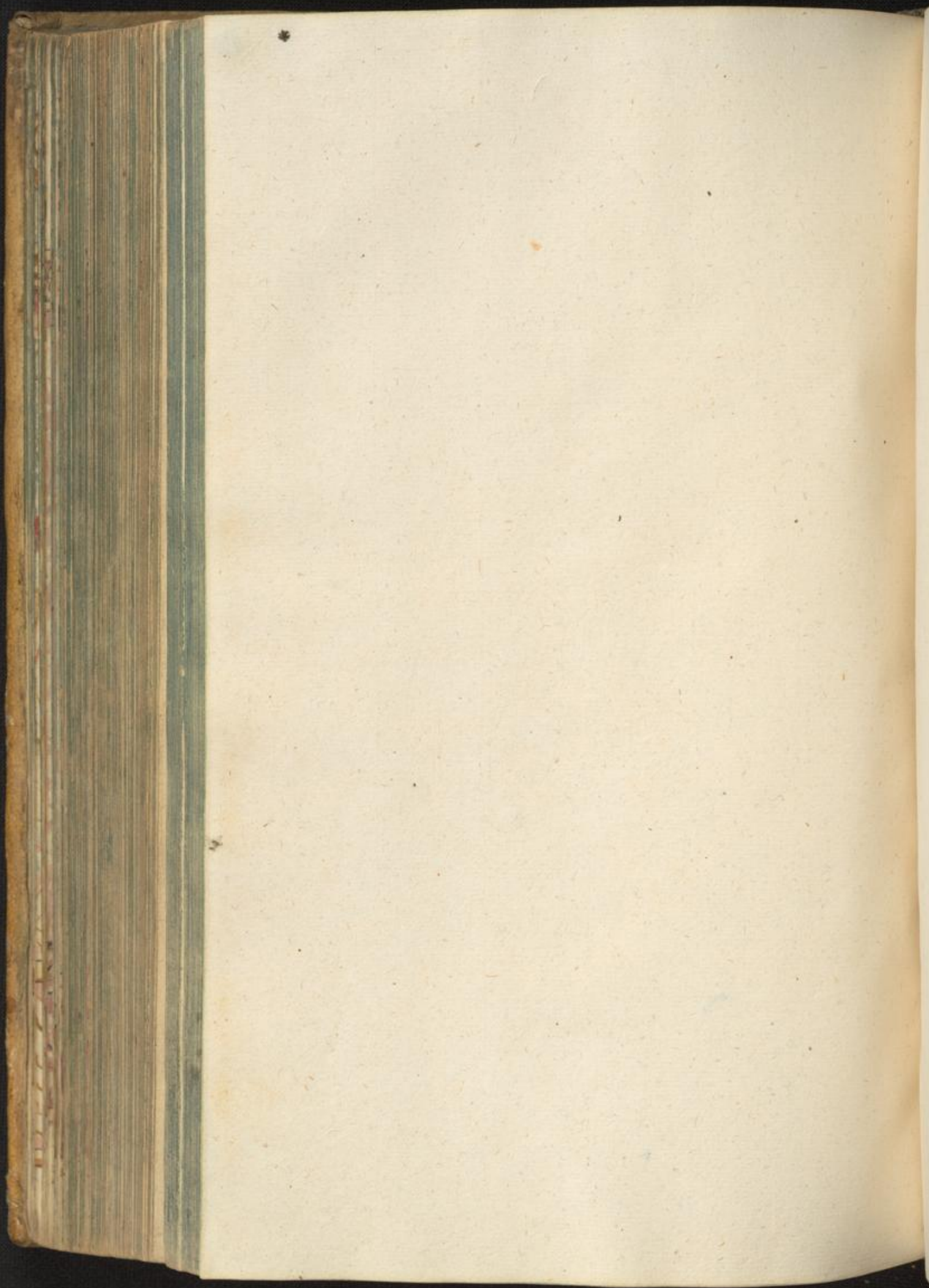







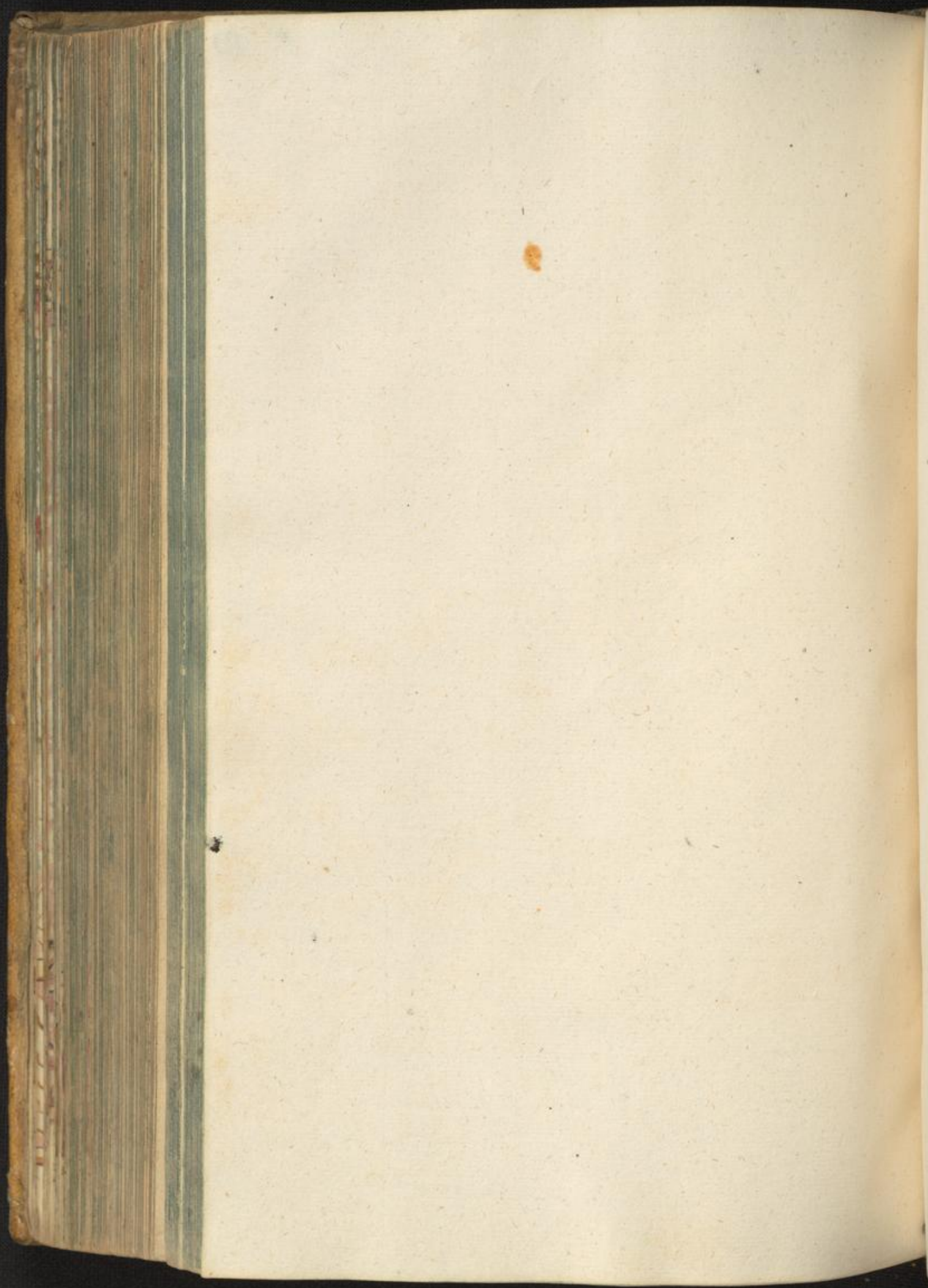







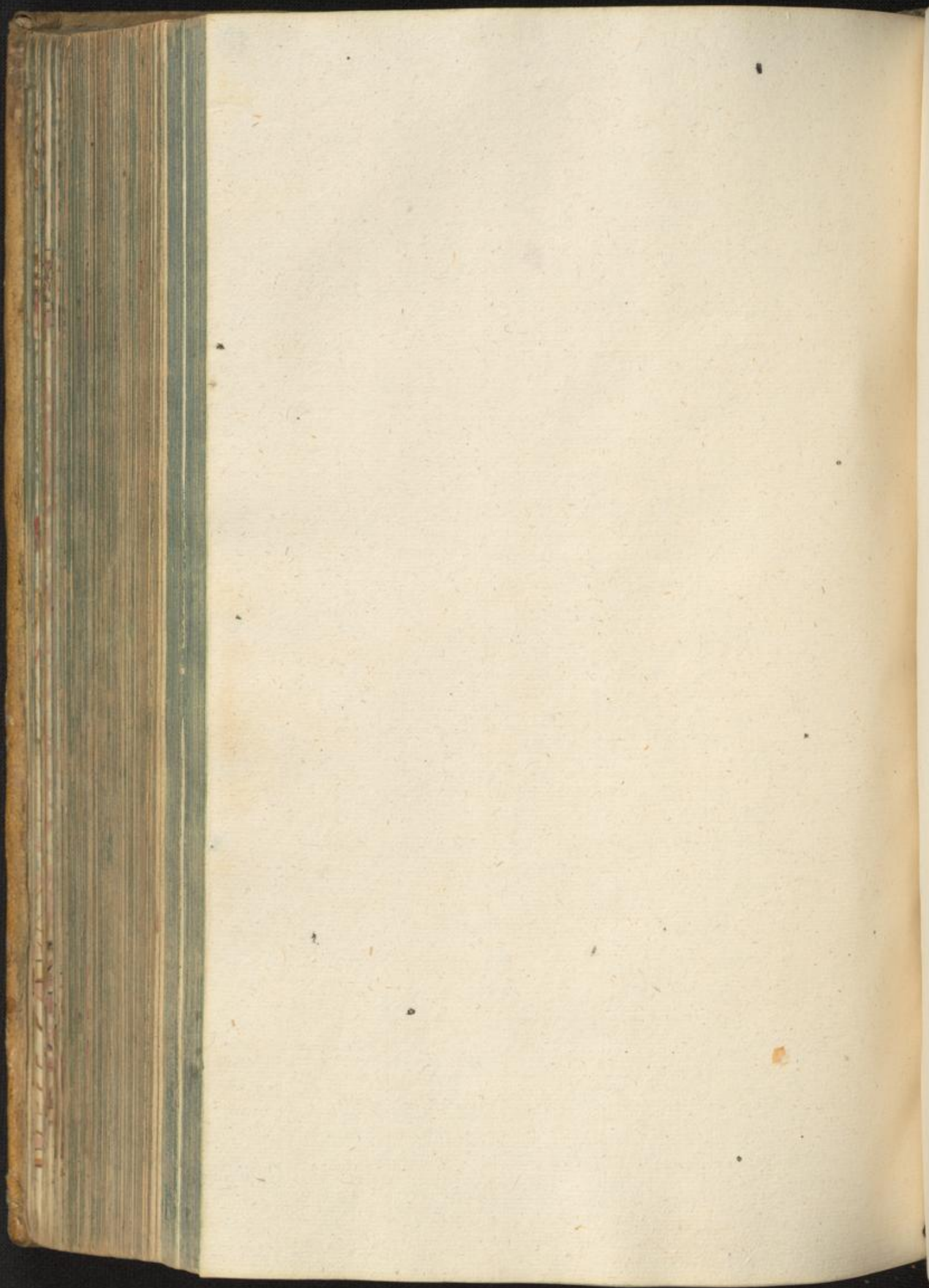







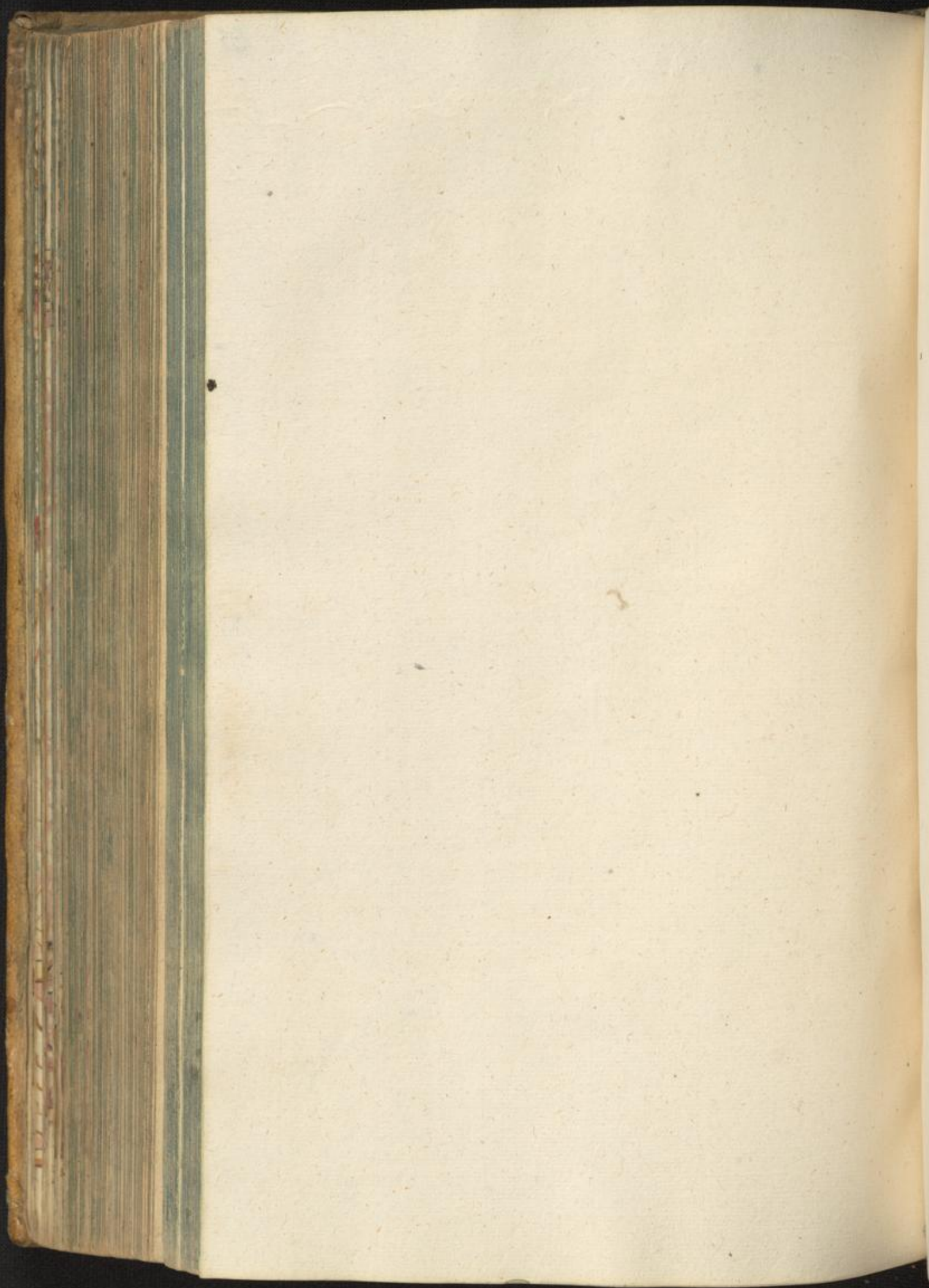







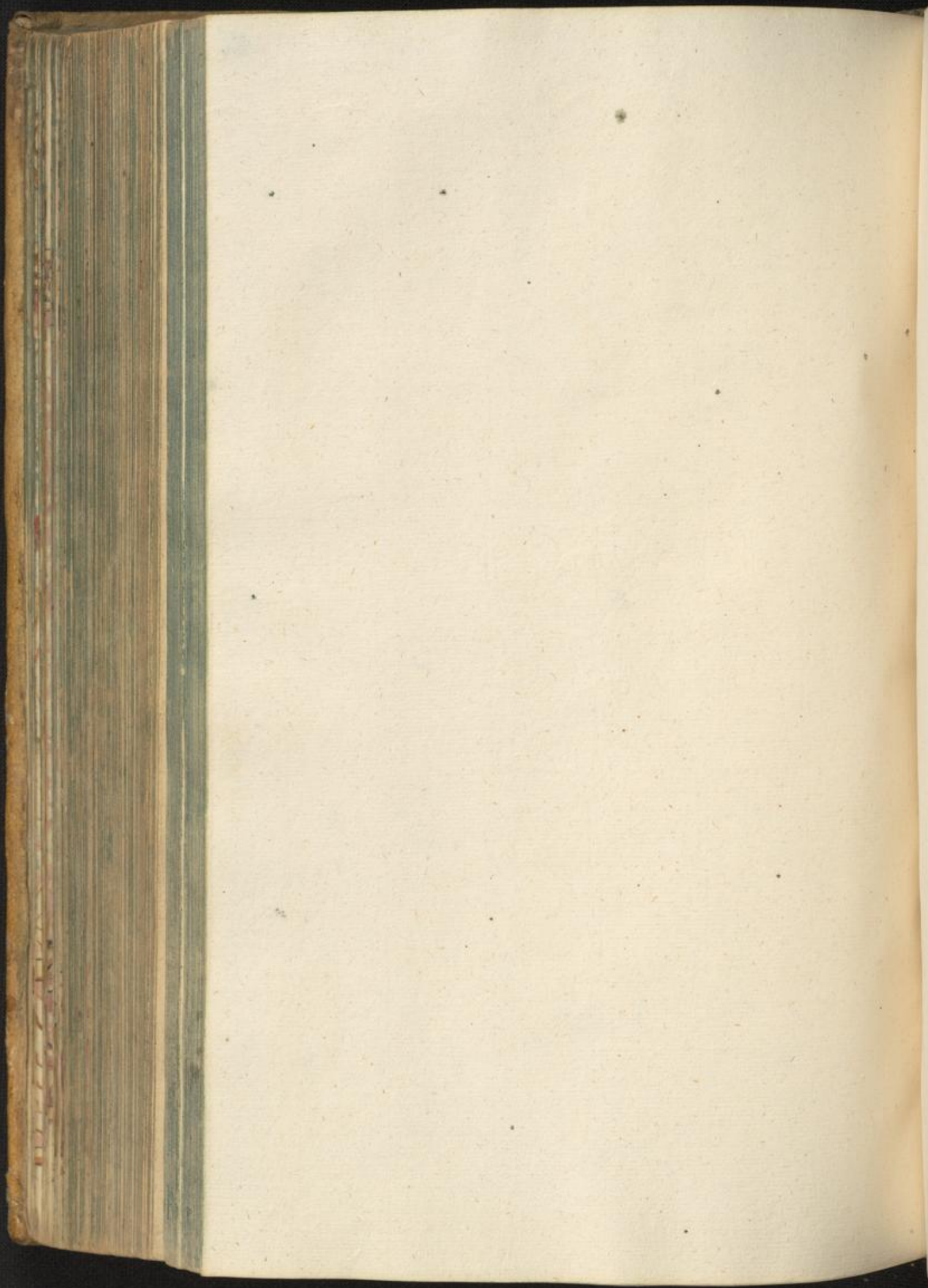







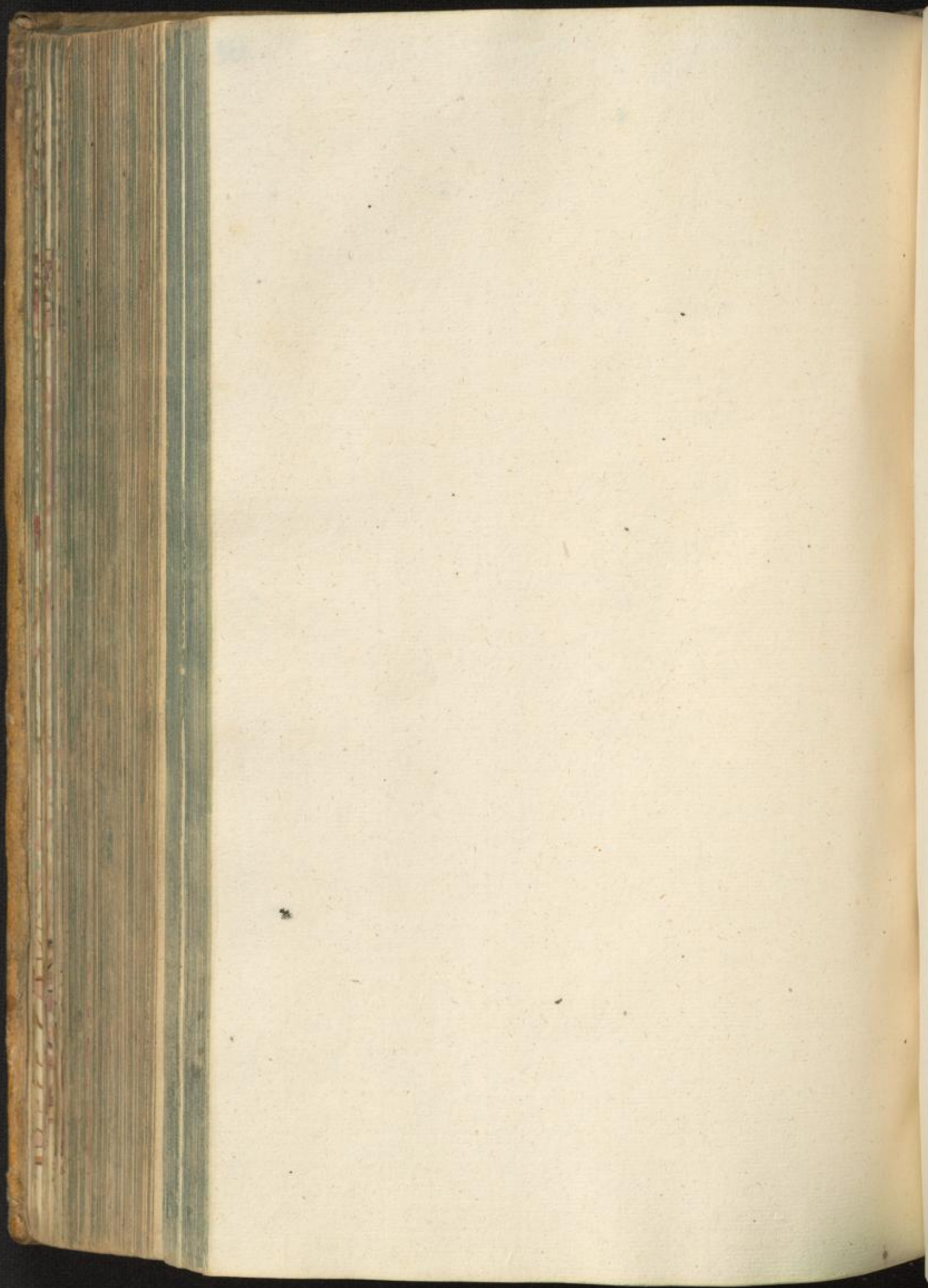







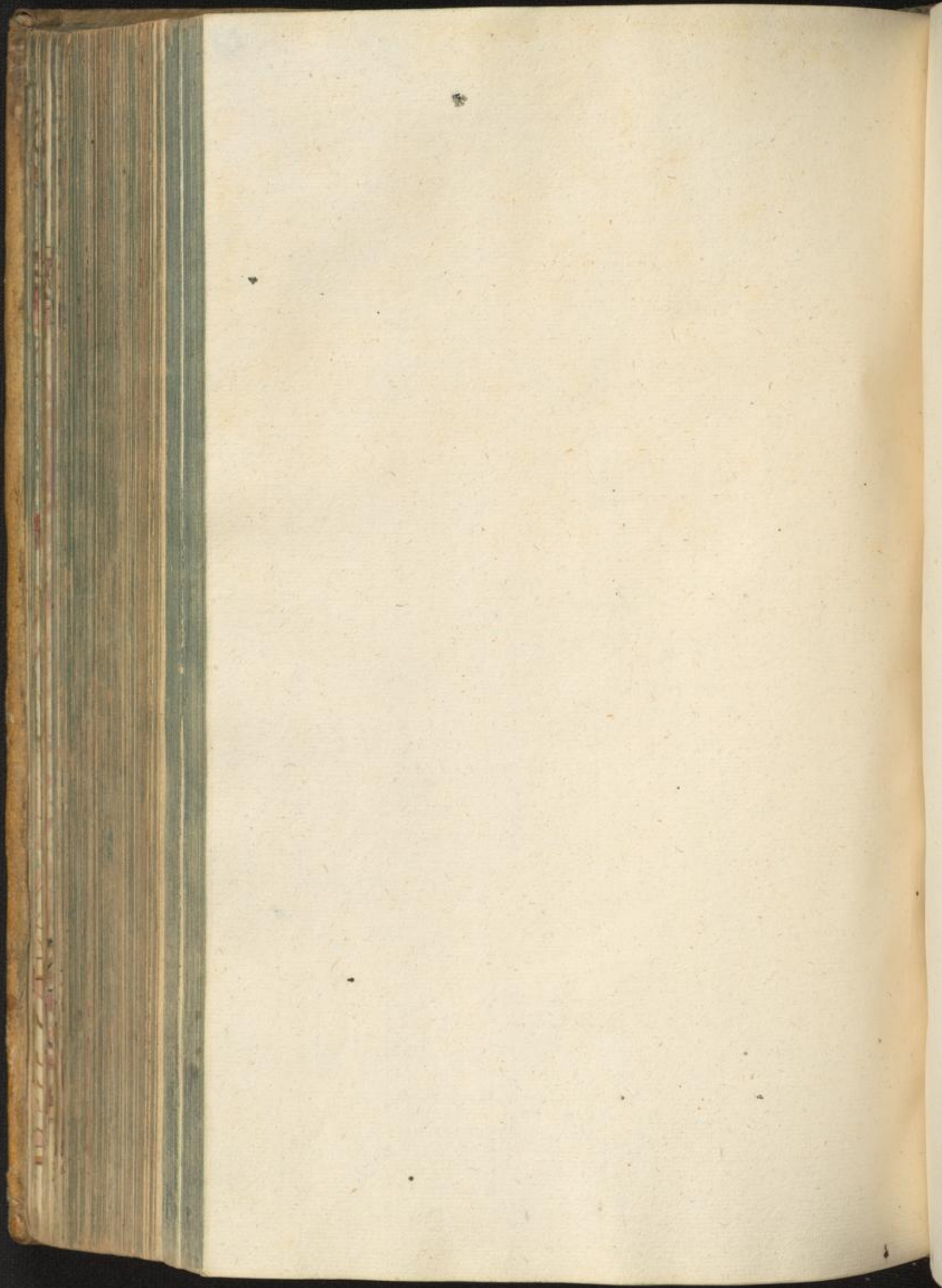







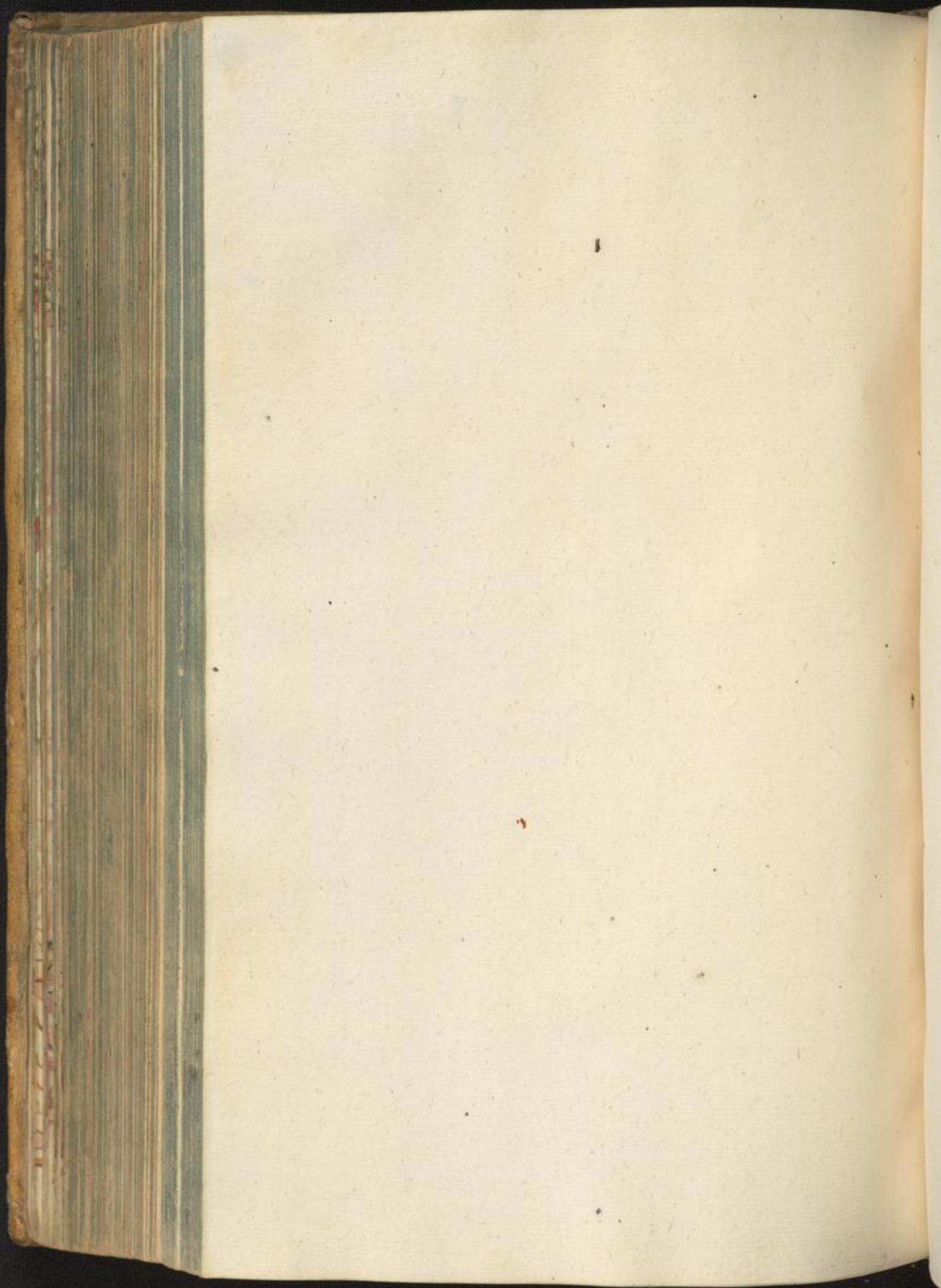







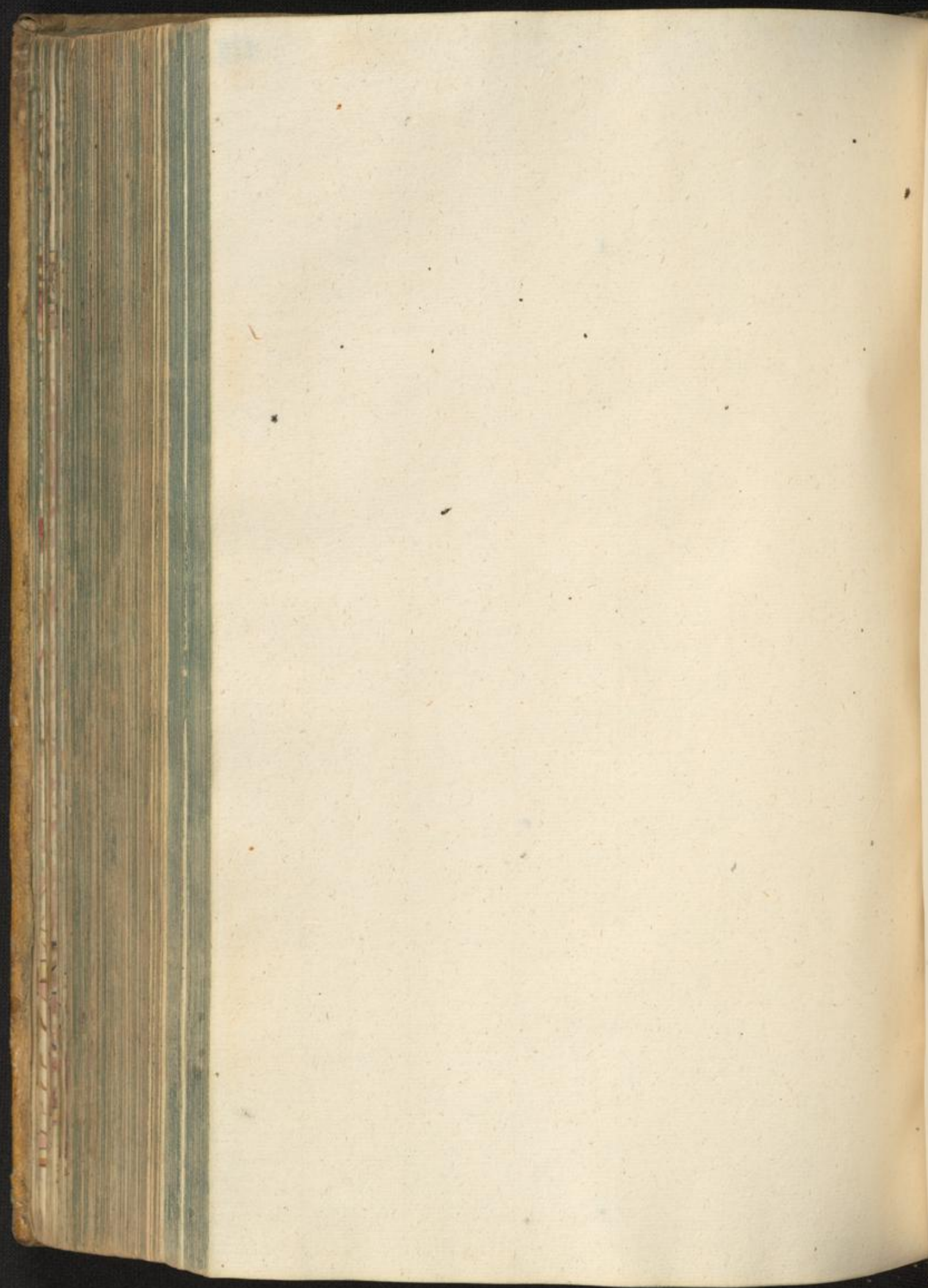



191



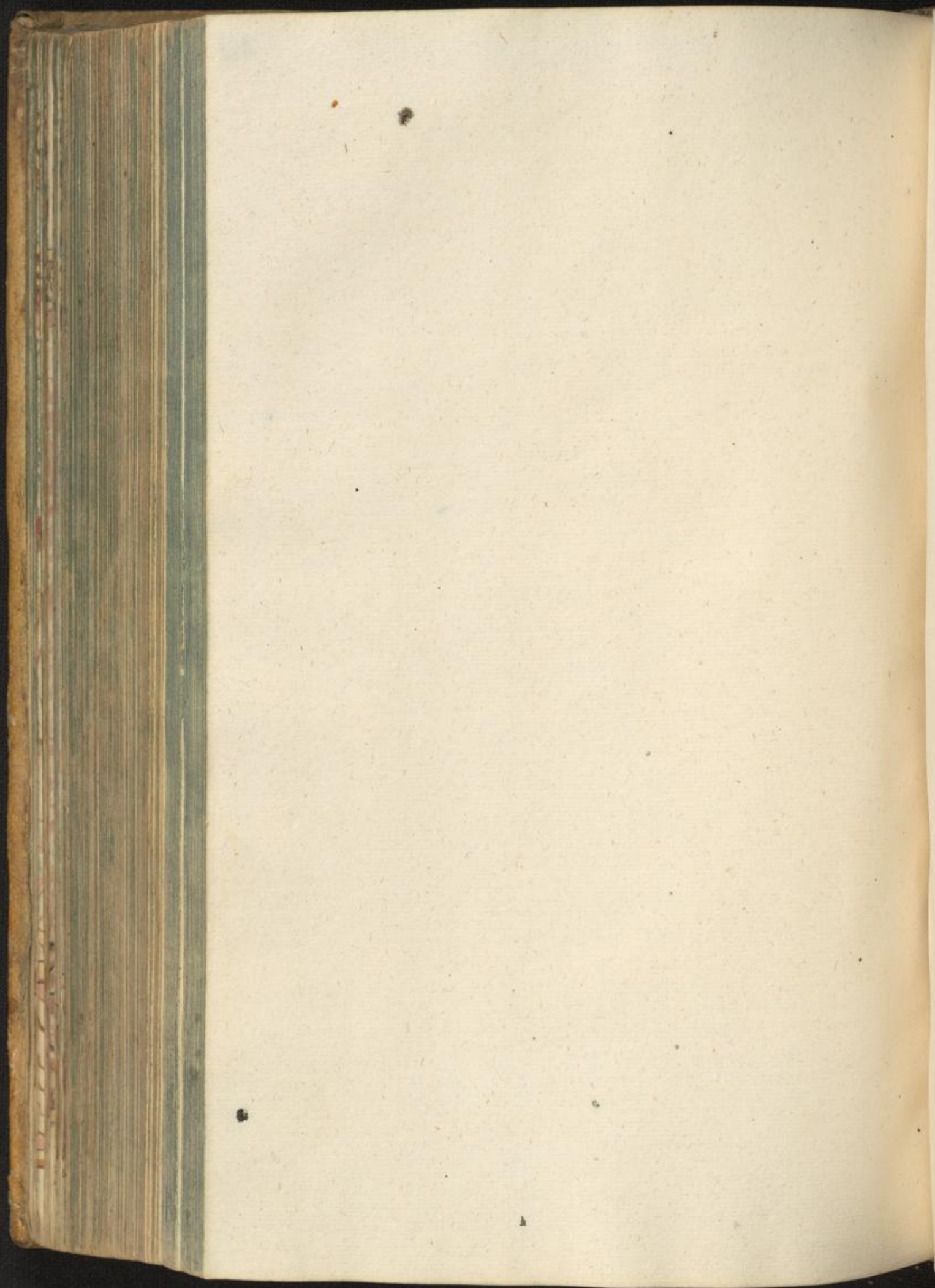







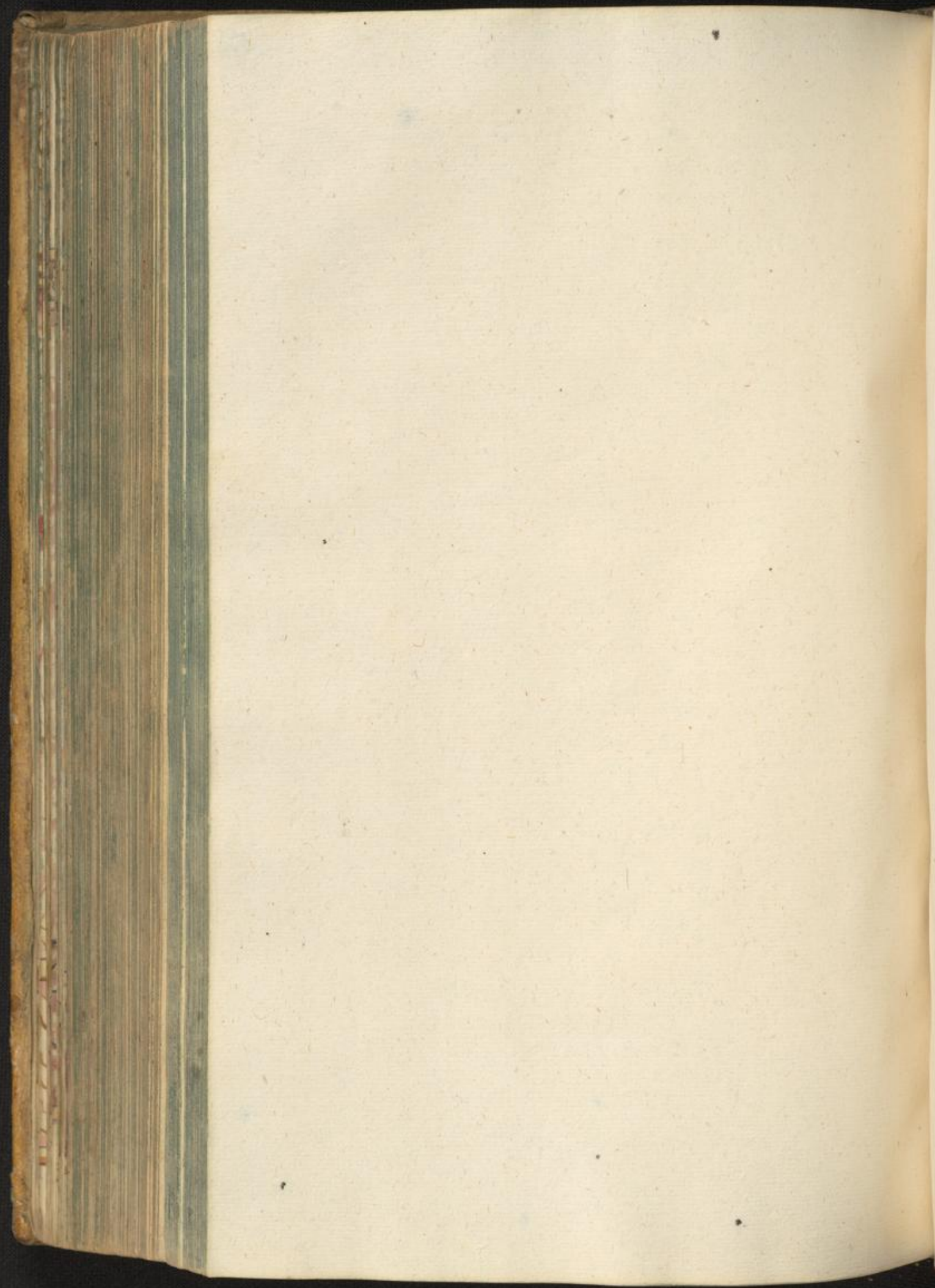







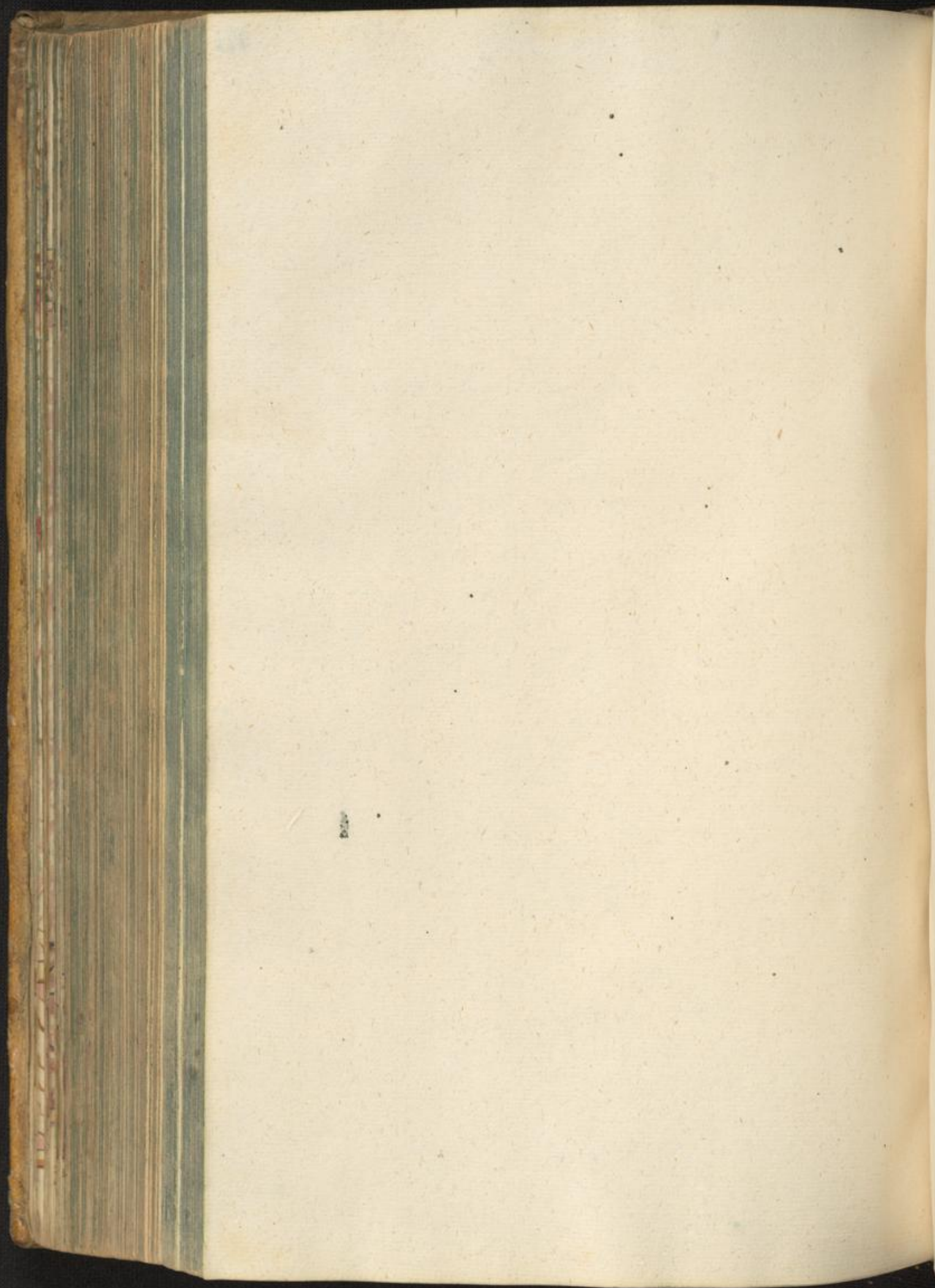







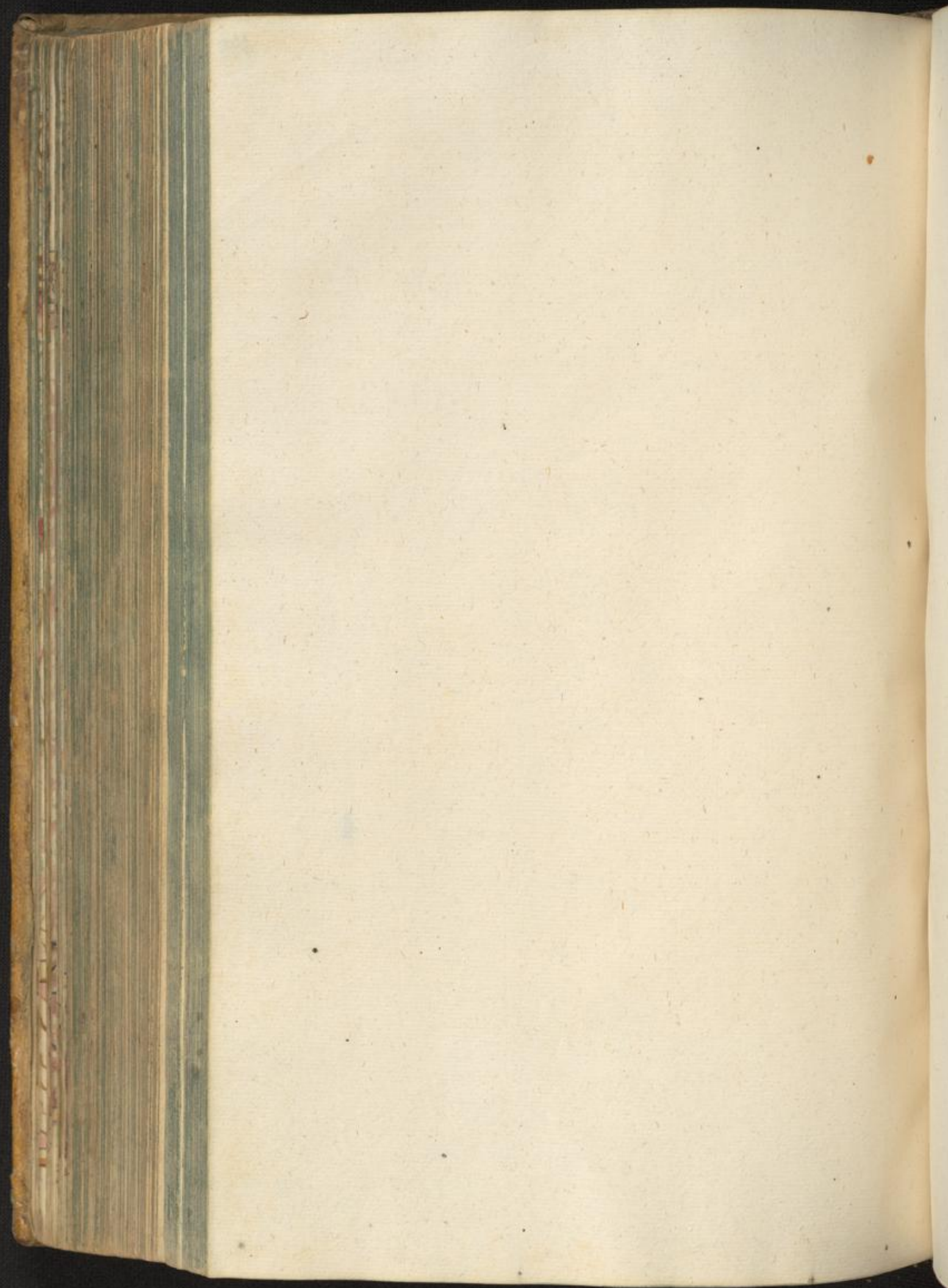







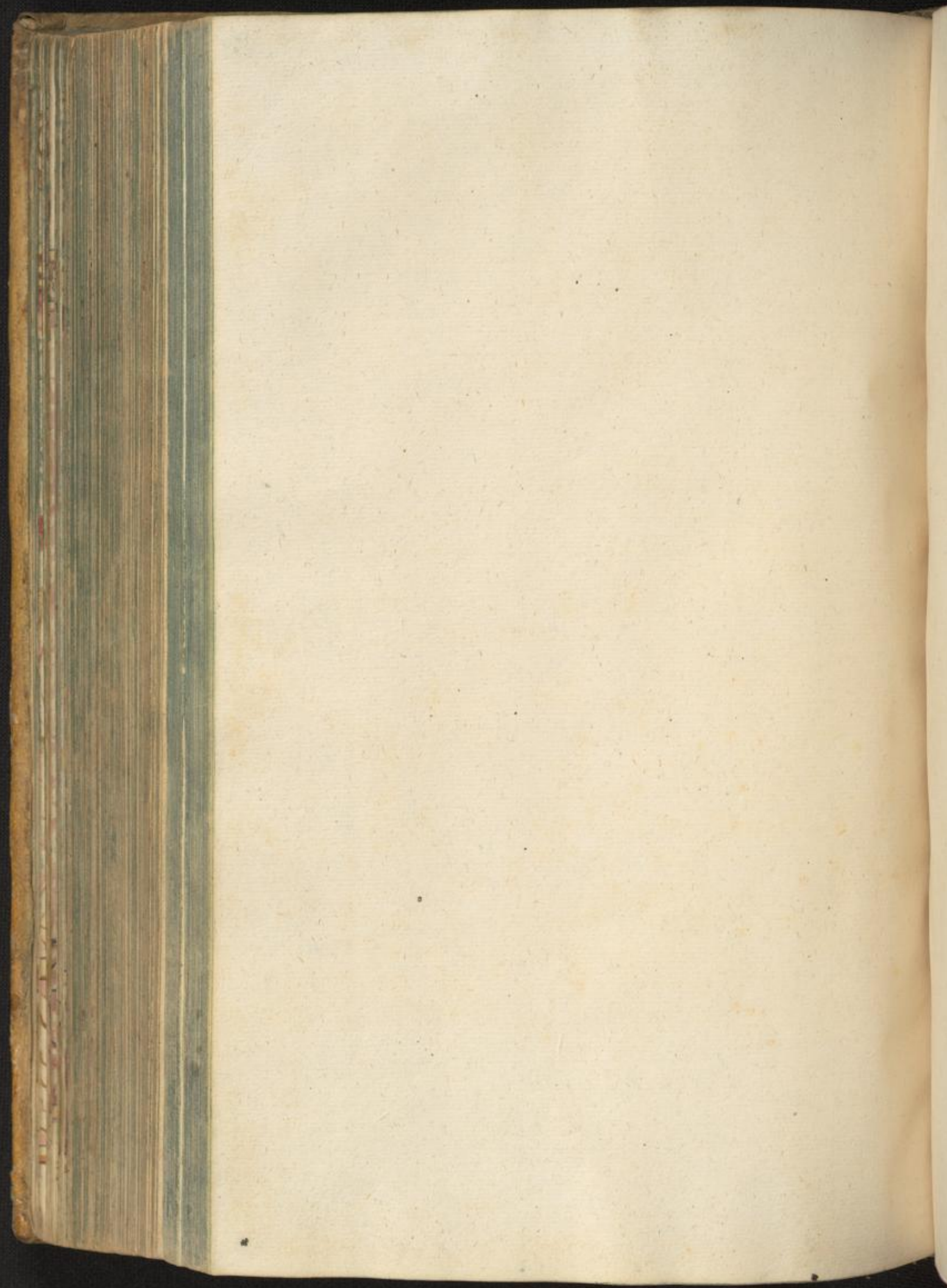



796



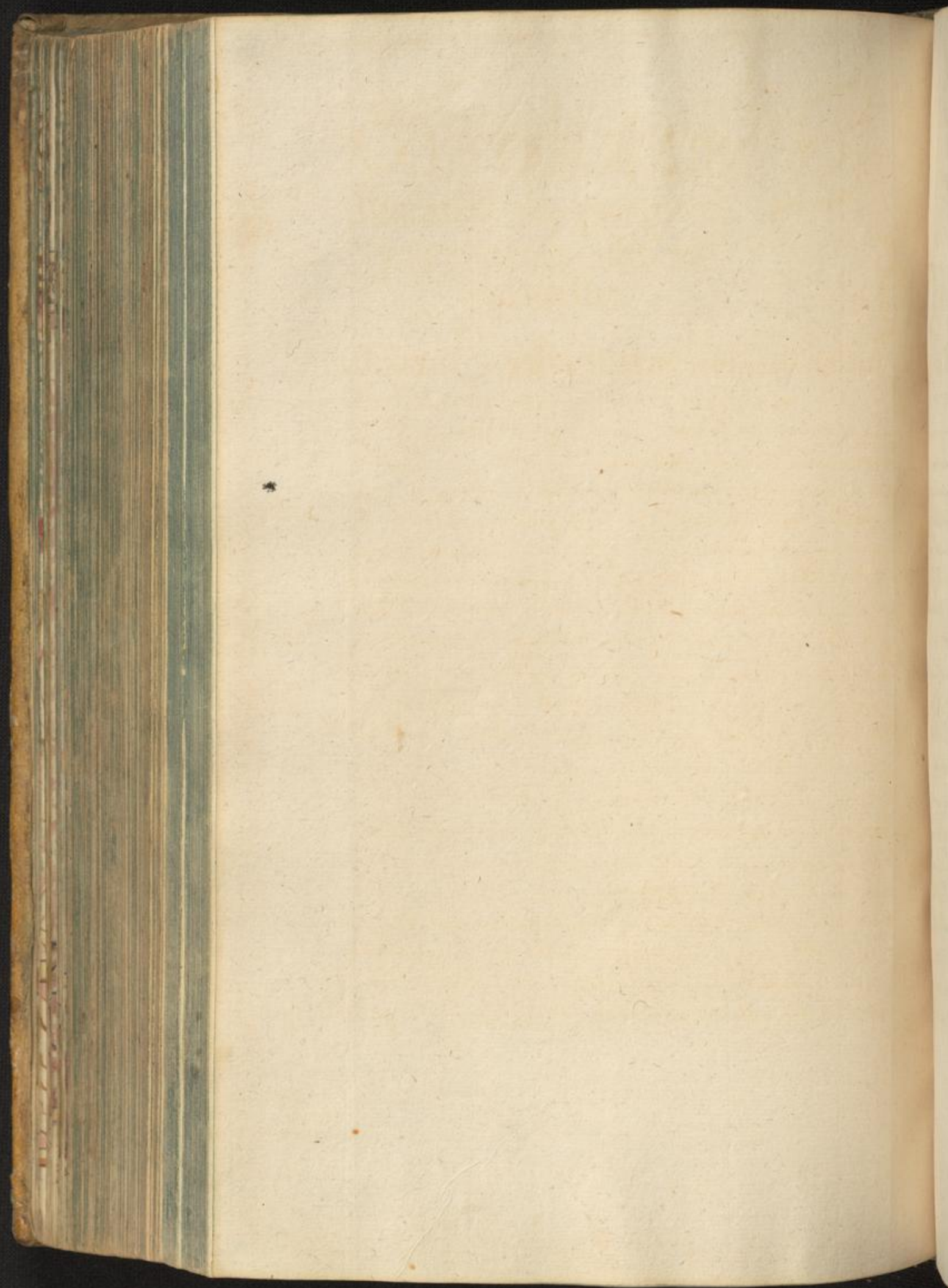



Faint, illegible text at the top of the page, possibly bleed-through from the reverse side.

Second line of faint, illegible text.

Third line of faint, illegible text.

Fourth line of faint, illegible text.

Fifth line of faint, illegible text.

Sixth line of faint, illegible text.

Seventh line of faint, illegible text.

Eighth line of faint, illegible text.

Ninth line of faint, illegible text.

Tenth line of faint, illegible text.

Eleventh line of faint, illegible text.

Twelfth line of faint, illegible text.

Thirteenth line of faint, illegible text.

Fourteenth line of faint, illegible text.



Handwritten text in a historical script, possibly Gothic or similar, appearing as bleed-through from the reverse side of the page.

Main body of handwritten text in a historical script, appearing as bleed-through from the reverse side of the page. The text is arranged in several lines and is significantly faded.