

Badische Landesbibliothek Karlsruhe

Digitale Sammlung der Badischen Landesbibliothek Karlsruhe

Deux grandes sonates pour le pianoforte

avec violoncelle ou violon obligé; oeuvre 5

No. 2. Sol min. G moll

Beethoven, Ludwig

Offenbach a/M [u.a.], [ca. 1845]

Partitur

[urn:nbn:de:bsz:31-284178](https://nbn-resolving.org/urn:nbn:de:bsz:31-284178)

2907 a

Dunk 2907

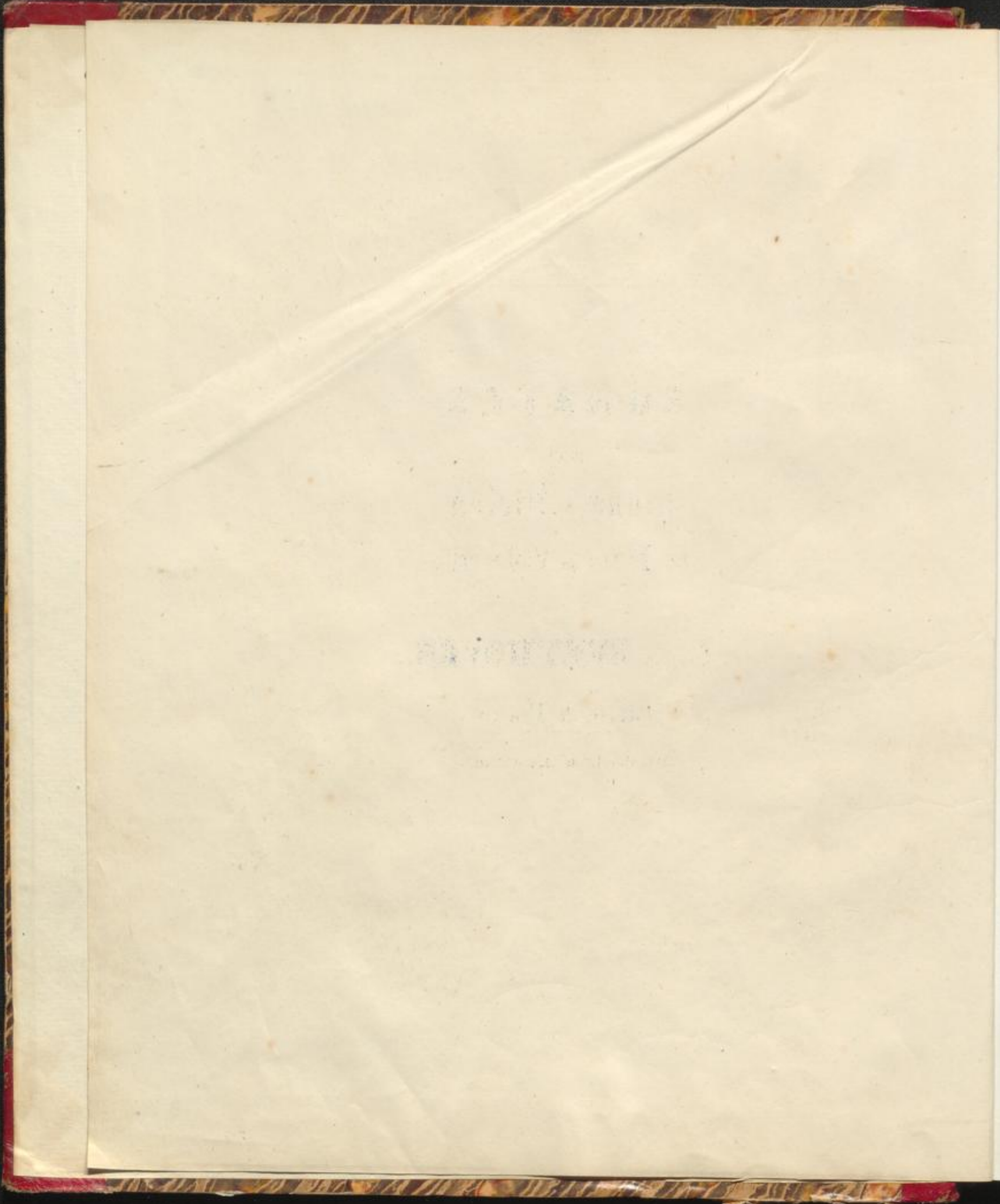

SONATES

pour

Piano & Violon

ou Piano & Violoncelle

par

L. VAN BEETHOVEN.

Partie de Piano.

Offenbach sm, Jean André.

U. F. BIBLIOTHEK
BADEN-WÜRTTEMBERG

OFFENBACH & M., bei JOHANN ANDRÉ.

LONDON, by EWER & CO
69, Newgate Street.

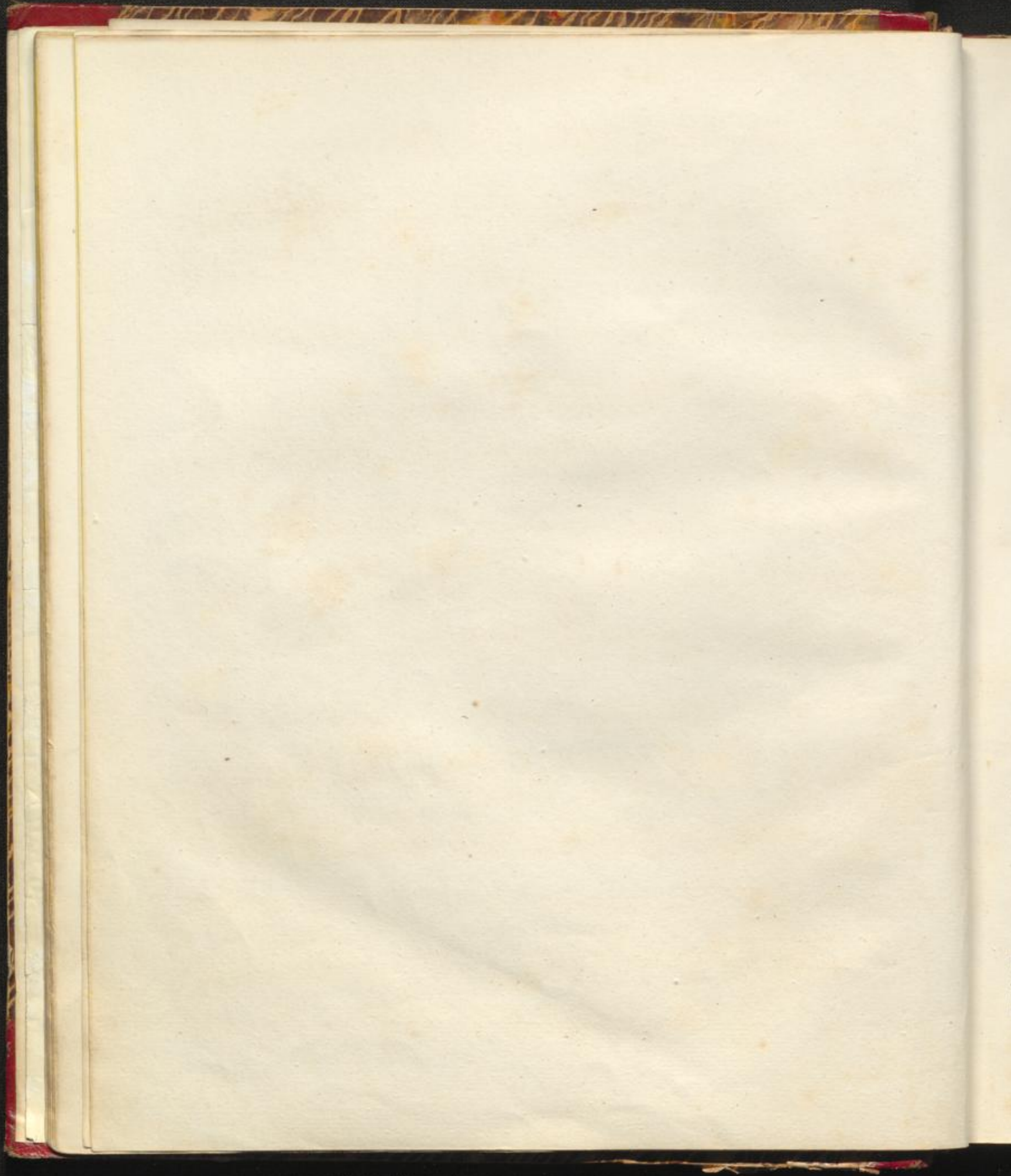

L. VAN BEETHOVEN

Sonates pour Piano & Violon

(ou Piano & Violoncello) &c.

Vol. I.

Adagio sostenuto.

Violoncello

Oeuvre 5
N° I.

Pianoforte

All° con brio

Violino

Oeuvre 12
N° 1.

Pianoforte

Adagio sostenuto e espressivo

Violoncello

Oeuvre 5
N° II.

Pianoforte

All° vivace

Violino

Oeuvre 12
N° II.

Pianoforte

All° con spirito.

Violino

Oeuvre 12
N° III.

Pianoforte

L. BEETHOVEN

Sonata in G-Dur

Opus 31, No. 3

1802

Violoncello. *Adagio sostenuto e espressivo.*

SONATA 2.

Pianoforte. *Adagio sostenuto e espressivo.*

All^o molto
piu tosto
Presto.

ri - tar - dan - do. *p* *cres.*

ri - tar - dan - do.

p dol. *cres.*

Rondo.
Allegro.

len. len.

J. W. B. E. T. H. O. V. E. N.

Sammlung von Briefen an Johann

von Johann Wolfgang von Goethe

1774

