

Badische Landesbibliothek Karlsruhe

Digitale Sammlung der Badischen Landesbibliothek Karlsruhe

Andante cantabile

Bott, Jean Joseph

Cassel, [ca. 1847]

[urn:nbn:de:bsz:31-290937](https://nbn-resolving.org/urn:nbn:de:bsz:31-290937)

Num 493

ANDANTE CANTABILE

für die Violine

mit Begleitung des Orchesters

oder des

PIANOFORTE

coupé ou et
und

HERRN WILHELM SPEYER

IN FRANKFURT a. M.

hochachtungsvoll zugeeignet

VON

JEAN JOSEPH BOTT.

Op. 9.

Eigenthum der Verlagshandlung.

CASSEL,

J. Luckhardsche Musikalienhandlung,

(CARL LUCKHARDT.)

Pr. { mit Orchester 1 Thlr. 5 Sgr.
Pianoforte — 45

7599

Violino principale.

J. J. Bott. Op. 9.

Andante quasi Allegretto. (M. M. ♩ = 56.)

NB. Die Begleitung des Orchesters besteht im Streich-Quintett
 2 Flöten, 2 Oboen, 2 Clarinetten in A, 2 Fagotten, 2 Hörner in D.

Violino principale.

- Staff 2:** Marked **Tempo 1^o**.
- Staff 3:** Dynamics include *f*.
- Staff 4:** Dynamics include *pp* and *cresc. string.*. Performance instructions include *tiré.*
- Staff 6:** Dynamics include *ff*.
- Staff 7:** Dynamics include *ff*, *ritard.*, *dol.*, and *a Tempo.*. Performance instructions include *tiré.*
- Staff 8:** Dynamics include *cresc.*, *f*, *dim.*, and *f*. Performance instructions include *tiré.*
- Staff 9:** Dynamics include *pp ritard.*, *dol.*, *dim.*, and *p*. Performance instructions include *tiré.*

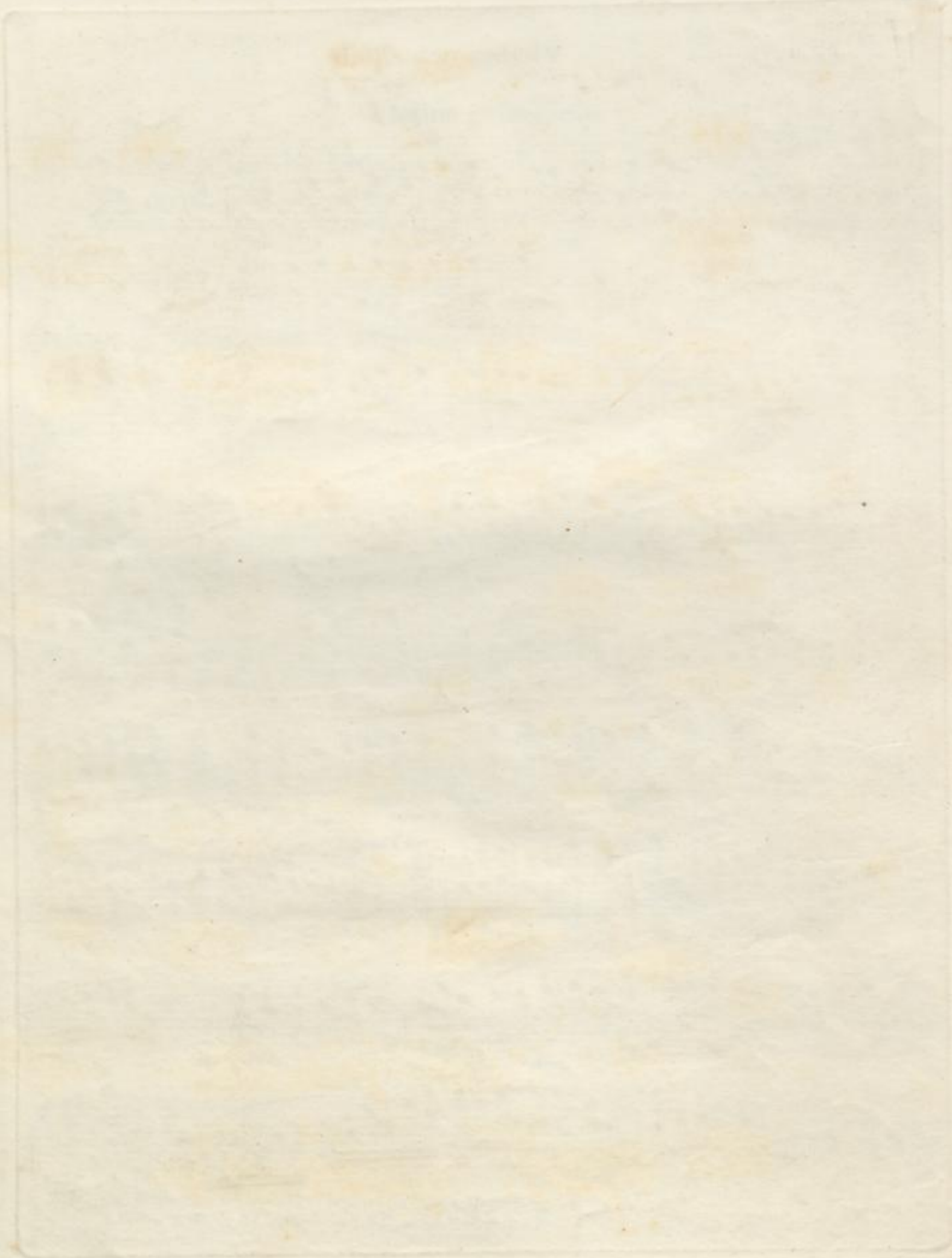

Violino I^o

J. J. Bott. Op. 9.

Andante quasi Allegretto.

3

pp

mf

pp *string.*

ritard. *a Tempo.*

ritard. *a Tempo.* *f* *Animato.* 3

pizz. *pp* 4

4

Violino I^o

Tempo I^o
mf arco.

a Tempo.

a Tempo.

Violino II^o

J. J. Bott, Op. 9.

Andante quasi Allegretto.

Violino II^o

ritard.

Tempo I^o
arco.

pp *string.*

ritard. **a Tempo.**
mf

riten.

a Tempo.
pp *cresc.* *f*

riten. **a Tempo.** *ritard.* **a Tempo.**
pp **Fine.**

Viola.

J. J. Bott, Op. 9.

Andante quasi Allegretto.

3
pp

mf

string.

ritard. *a Tempo.*

ritard. *a Tempo.* *Animato.* 3

pizz. *pp* 4

pp 4

Viola.

pp 1 *ritard.*

Tempo I^o
mf arco.

pp *string.*

a Tempo.
ritard. *mf*

riten.

a Tempo.
cresc. *f*

riten. **a Tempo.** *ritard.* **a Tempo.**
pp **Fine.**

Violoncello.

Andante quasi Allegretto.

J. J. Bott Op. 9.

3
pp
mf
ritard. a Tempo.
string.
f
ritard. a Tempo.
Animato.
3 pizz.
pp
pp
4
pp
4
pp
1
ritard.

Violoncello.

Tempo I^o

mf

string. *ritard.* *a Tempo.* *f*

pp *ritard.* *a Tempo.*

cresc. *f* *riten.* *pizz.* *pp a Tempo.*

ritard. *a Tempo.* **Fine.**

Andante quasi Allegretto. **Contra Basso.**

J. J. Bott. Op. 9.

3

pp *mf*

ritard. a Tempo.

pp *string.*

ritard. a Tempo.

Animato. 3 *pizz.*

pp

4

pp

4

7549

Contra Basso.

pp *ritard.* **1** *Tempo Iº*
arco. *mf*

pp

ritard. a Tempo.

string. *mf*

riten. a Tempo. *pp* *cresc.*

riten. *a Tempo. ritard. a Tempo.* *f* *pp* **Fine.**

Flauto I^o

J. J. Bott. Op.9.

Andante quasi Allegretto.

Animato.
Solo.

14 2 1 6 1 1

string. ritard. aTempo. ritard. aTempo. mf

Tempo I^o

rit. mf

3 2 16

Fine.

Flauto II?

J. J. Bott, Op. 9.

Andante quasi Allegretto.

14 2 1 6 1 1 Animato. 1
string. ritard. a Tempo. ritard. a Tempo. 24 ritard.

Tempo I?

mf

3 2 1 6 1 5 1 1 1 2
string. ritard. a Tempo. riten. a Tempo. riten. a Tempo. ritard. a Tempo. Fine.

Oboe I^o

Oboe II?

Andante quasi Allegretto.

J. J. Bott. Op. 9.

mf *string. ritard. a Tempo. ritard. a Tempo.*

Animato. *mf* *segue.*

Oboe II?

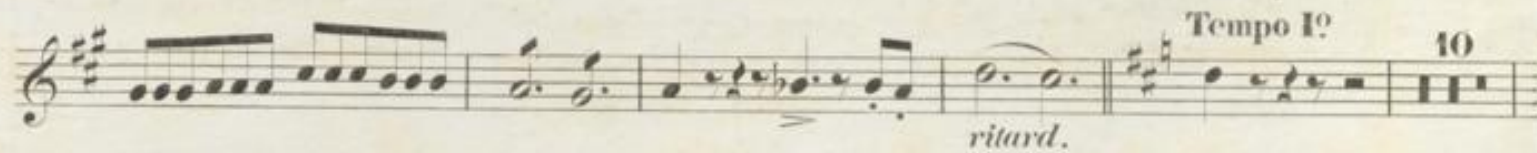
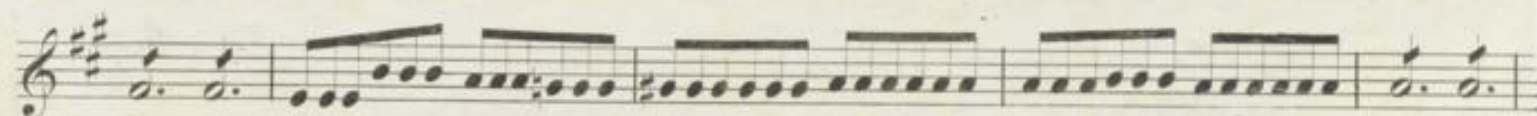

Clarinetto I^o in A.

Andante quasi Allegretto.

J. J. Bott. Op. 9.

dol. *mf* *cresc.* *p* *string.* *rit. aTempo.* *Animato.* *mf* *ritard.* *Tempo I^o* *mf* *p* *string.* *ritard. aTempo. f* *riten.* *aTempo.* *dol.* *mf* *riten.* *aTempo.* *ritard. aTempo.* *Fine.*

Clarinetto II^o in A.

J. J. Bott. Op. 9.

Andante quasi Allegretto.

dol. *mf* *p* *cresc.* *string.* *rit. aTempo.* *Animato.* *rit. aTempo.* *ritard.* *Tempo I^o* *p* *string.* *rit.* *f* *ritard. aTempo.* *p* *mf* *riten. aTempo.* *p* *ritard. aTempo.* *p* *Fine.*

Fagotto I^o

Andante quasi Allegretto.

J.J. Bott. Op. 9.

dol. *p*

string. cresc. *ritard. a Tempo.*

ritard. a Tempo. *mf* *Animato.*

p *p*

p *ritard.*

7540

Fagotto I^o

Tempo I^o
9

p *string.*

ritard. a Tempo. f

riten. *p a Tempo.*

mf *riten.*

a Tempo. *ritard.* *a Tempo.* *Fine.*

Fagotto II?

Andante quasi Allegretto.

J. J. Bott. Op. 9.

dol. *mf* *p*

string. *ritard.* *a Tempo.* *ritard.* *a Tempo.* *mf*

p

ritard.

Fagotto II?

Tempo I?
10

string. ritard. a Tempo. *f*

riten.

a Tempo.
p *mf* *f*

riten. a Tempo. *p* ritard. a Tempo. *mf* *p* Fine.

Corno I^o in D.

J. J. Bott. Op. 9.

Andante quasi Allegretto.

15 *mf* 7 *string.*

ritard. a Tempo. 2

2 1 1 Animato. *mf* Tempo I^o *ritard.* 23

10 *string.* 5 *ritard.* a Tempo.

f 1 6 1 1 *riten.* a Tempo. *ritard.* a Tempo. *mf* Fine.

7549

Corno II^o in D.

Andante quasi Allegretto.

J. J. Bott. Op. 9.

15 5

mf *ritard.* a Tempo. *ritard.*

1 Animato. *dim.* Tempo I^o

a Tempo. 23 *mf*

8 *string.* *ritard.* a Tempo. 5

1 6 1 1 *f* *riten.* a Tempo. *ritard.* a Tempo. *mf* Fine

2549

