

# **Badische Landesbibliothek Karlsruhe**

**Digitale Sammlung der Badischen Landesbibliothek Karlsruhe**

**Carlsbad**

**Labitzky, Joseph**

**Leipzig [u.a.], [1845]**

Klavier

[urn:nbn:de:bsz:31-288575](https://nbn-resolving.org/urn:nbn:de:bsz:31-288575)

CARLSBAD WALZER.

Von  
Jos. Labitzky,  
Op. 107.

Allegro assai.

INTRODUCTION.

Fl.  
pp  
Clan.  
pp  
f  
laco.  
ff  
p

WALZER.  
No. 1.

The fourth system continues the piece, showing the melodic line and accompaniment. It ends with a double bar line.

The fifth system continues the piece, featuring first and second endings, indicated by '1' and '2' above the notes. It ends with a double bar line.

202. 2.

*p dol.* *f*

*f* *dimin* *pp dol.*

*f*

*f*

*f*

No. 3.

*p* *p* *dol.*

*pp*

1 2

205 5.

*p* *Ped.* *f* *ff*

1 2

1 2

FINALE.

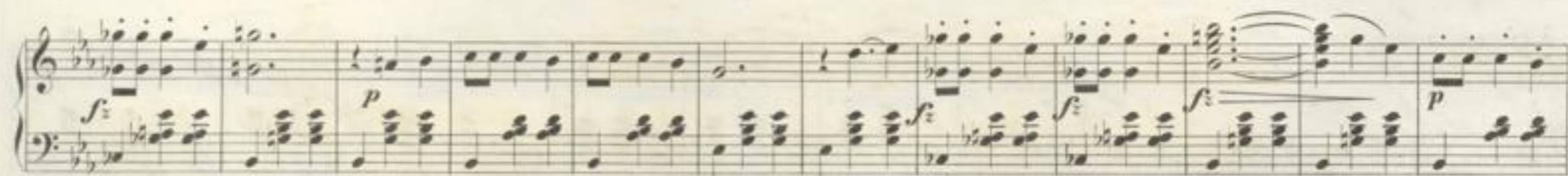

3045

Faint, illegible text, possibly bleed-through from the reverse side of the page.