

Badische Landesbibliothek Karlsruhe

Digitale Sammlung der Badischen Landesbibliothek Karlsruhe

Les bonnes traditions du pianiste

Couperin, Gervais-François

Paris, [ca. 1860]

Gigue

[urn:nbn:de:bsz:31-293795](https://nbn-resolving.org/urn:nbn:de:bsz:31-293795)

GIGUE

HAENDEL.

PIANO.

B. T.

3.

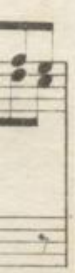
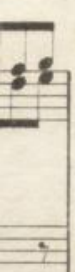
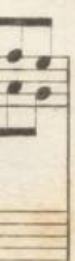
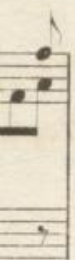
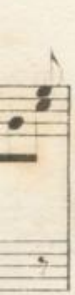

B. 5.

B. 5.

