

**Badische Landesbibliothek Karlsruhe**

**Digitale Sammlung der Badischen Landesbibliothek Karlsruhe**

**Les bonnes traditions du pianiste**

**Couperin, Gervais-François**

**Paris, [ca. 1860]**

Fugue

[urn:nbn:de:bsz:31-293795](https://nbn-resolving.org/urn:nbn:de:bsz:31-293795)

# FUGUE.

## HAENDEL.

**Allegro**

PIANO.

B. T. 3.

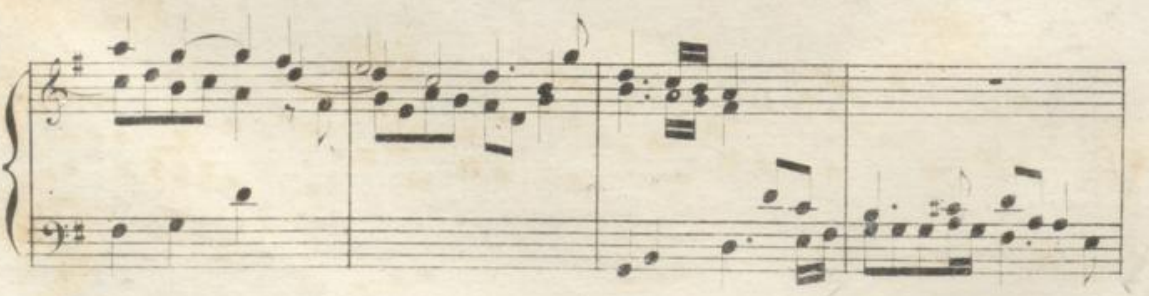

