

Badische Landesbibliothek Karlsruhe

Digitale Sammlung der Badischen Landesbibliothek Karlsruhe

Mélange sur la Favorite de Donizetti

Cramer, Henri

Paris, [ca. 1850]

Klavier

[urn:nbn:de:bsz:31-295964](https://nbn-resolving.org/urn:nbn:de:bsz:31-295964)

MÉLANGE
 SUR LA FAVORITE PAR
 HENRI CRAMER.

Andantino.

PIANO.

The piano introduction is written for piano in common time. It features a melody in the right hand and a bass line in the left hand. The dynamics range from *mf* to *pp*. Pedal markings (Ped. ♪) are present throughout.

CHOEUR.

The chorus consists of four systems of piano accompaniment. Each system includes a right-hand treble clef staff and a left-hand bass clef staff. The music is characterized by dense chordal textures and melodic fragments. Dynamics include *p*, *mf*, and *ff*. Pedal markings (Ped. ♪) are used extensively. Performance instructions like 'stacc.' and 'tr.' are included.

PARIS : Chez les Éditeurs, 1872. — Imprimerie de la Musique, 72.

A. C. 1872

V. 1874

Larghetto (AIR . Leonor, viens)

Ped dim. rall. *pp* *p* con espress. Ped Ped

Ped Ped Ped Ped Ped Ped

Ped Ped Ped Ped a piacere.

tr Ped Ped Ped Ped Ped

Ped Ped Ped *pp* Ped Ped

A. G. 1874.

Moderato.

1874

(9)

A. C. 1874

(2)

A. G. 1872

pp *semp. pp*
Ped rall. Ped

(CAVATINE.
Andante. Pour tant d'amour.)

Ped *p* Ped dol.

dol. Ped *pp*

Ped Ped Ped Ped Ped

The fourth system shows further development of the 'CAVATINE' melody. The left hand accompaniment remains steady, with multiple 'Ped' markings indicating sustained pedal use.

Ped Ped Ped *pp*

The fifth system continues the 'CAVATINE' section. The melody is marked 'pp' and features a 'Ped' marking. The left hand accompaniment is consistent.

Ped Ped *f* Ped

The sixth system concludes the 'CAVATINE' section. The melody is marked 'f' (forte) and features a 'Ped' marking. The left hand accompaniment is consistent.

Op. 1874

a Tempo.

rall. p *p* Ped. Ped. Ped. Ped. Ped.

Poco mosso.

p Ped. Ped. Ped. Ped. Ped. Ped.

ff Ped. *ff* Ped. *ff* Ped. *ff* Ped. *ff* Ped. *ff* Ped.

Piu lento.

ff Ped. *ff* Ped. *f* Ped. *mf* Ped. *f* Ped.

Tempo 1°

rall. p d.d. *p* Ped. Ped. Ped. Ped. Ped. Ped.

p Ped. Ped. Ped. Ped. Ped. Ped.

Ped ⊕ Ped ⊕ Ped ⊕ Ped rall *p* *ff* Ped ⊕ *p*

Allegretto (CHOEUR)

p

f Ped *p* ⊕

f Ped ⊕ 2 Ped ⊕

Ped ⊕ *f* Ped ⊕ *f*

A. G. 1874

A. G. 1874

12

A. C. 1871

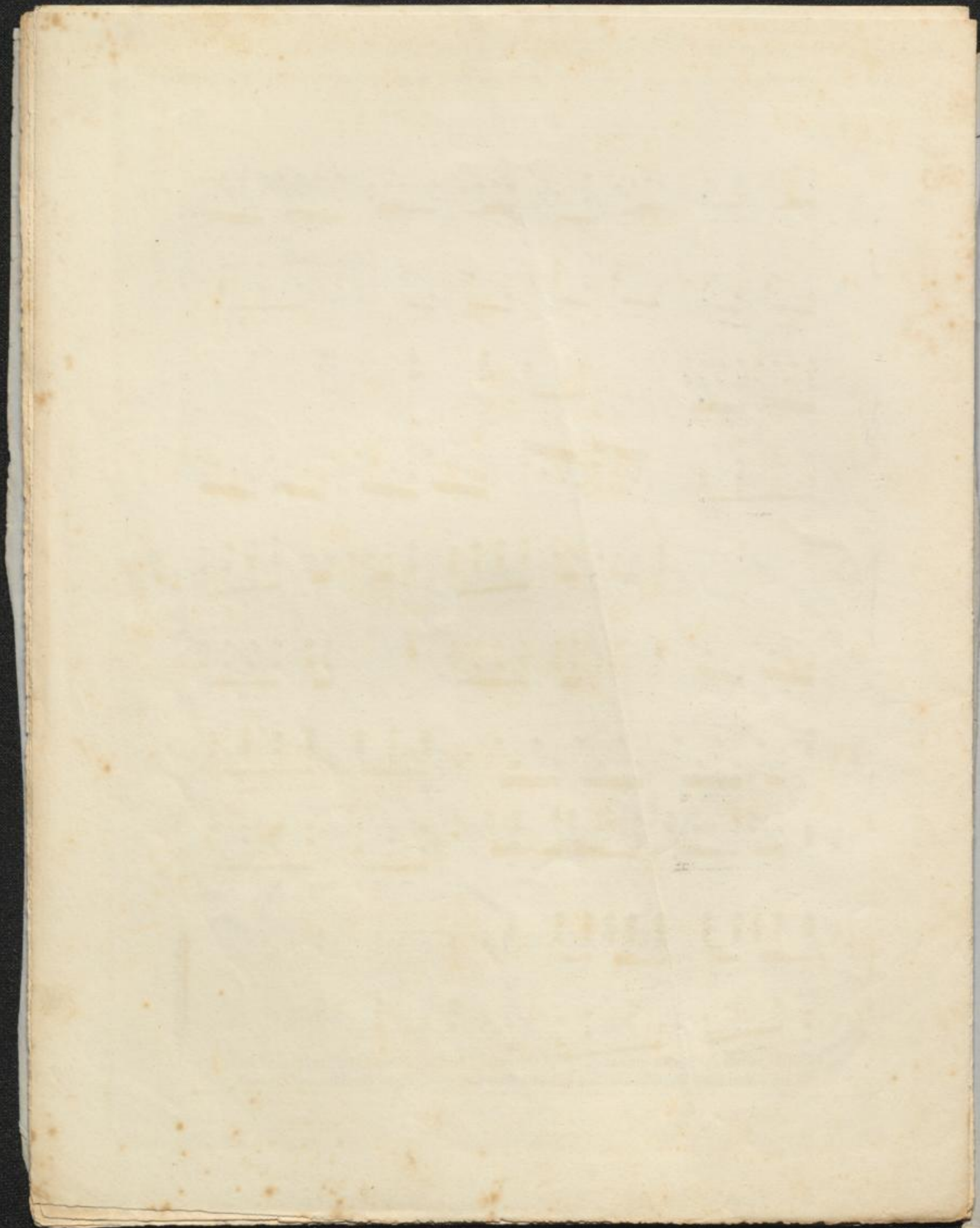

MON

BILL

CON

DUV

ASC

BA

BO

BO

BR

CO

CO

CR

DA

DA

DE

DU

DU

FA

GC

A GRATE BP 67