

# **Badische Landesbibliothek Karlsruhe**

**Digitale Sammlung der Badischen Landesbibliothek Karlsruhe**

## **Erstes Potpourri aus der Oper: Tannhäuser von R. Wagner**

**Conradi, August**

**Berlin [u.a.], [ca. 1854]**

[urn:nbn:de:bsz:31-302356](https://nbn-resolving.org/urn:nbn:de:bsz:31-302356)

Direkt 27 78

# Répertoire de l'Opéra à Berlin

COLLECTION  
de  
**POTPOURRIS**  
par  
**C.T. BRUNNER**

**FR. BRISSLER A. CONRADI U. C. MARTIN**

pour le Piano

à 2 mains.		à 2 mains.		à 4 mains.	
N <sup>o</sup>	Page	N <sup>o</sup>	Page	N <sup>o</sup>	Page
1. Adam. <i>Le Postillon de Lonjumeau.</i>	20	2. Auber. <i>Les diamans de la couronne.</i>	20	1. Beethoven. <i>L.v. Fidelio.</i>	1 5
3. Auber. <i>Justine ou le bal masqué.</i>	20	4. — <i>Le domino noir.</i>	20	2. Mozart. <i>W.A. Don Juan.</i>	1 5
5. Bellini. <i>Menotti e Capuletti.</i>	20	6. Bellini. <i>Norma.</i>	25	3. — <i>Figaros Hochzeit.</i>	1 5
7. — <i>La Sonnambula.</i>	20	8. Böhmer. <i>Meerkönig u. sein liebeschen.</i>	20	4. — <i>Titus.</i>	1 5
9. Donizetti. <i>L'Étoile d'Amore.</i>	20	10. Donizetti. <i>Lucretia Borgia.</i>	20	5. — <i>Die Zauberflöte.</i>	1 5
11. — <i>Les Filles du régiment.</i>	20	12. Lortzing. <i>L'air u. Zimmermann.</i>	20	6. Wagner. <i>R. Tannhäuser.</i>	1 5
13. Meyerbeer. <i>Les Huguenots.</i>	20	14. Meyerbeer. <i>Robert le Diable.</i>	20	7. Adam. <i>Giraldia.</i>	25
15. Rossini. <i>Général et le Tôt.</i>	20	16. Auber. <i>Peensee.</i>	25	8. Donizetti. <i>Lucia di Lammermoor.</i>	25
17. Auber. <i>La Part du diable.</i>	20	18. — <i>La Sirène.</i>	20	9. Flotow. <i>Frh.v. Soph. Catharina.</i>	20
19. Donizetti. <i>Lucia di Lammermoor.</i>	20	20. Halévy. <i>Das Thal u. Andorra.</i>	20	10. — <i>André.</i>	25
21. Flotow. <i>Frh.v. Martha.</i>	20	22. Balfe. <i>Der Mutatte.</i>	20	11. Meyerbeer. <i>Prophet.</i>	25
23. Nicolai. <i>Die lustigen Weiber u. Windsor.</i>	20	24. Flotow. <i>Frh.v. Soph. Catharina.</i>	20	12. — <i>Robert le Diable.</i>	25
25. Adam. <i>Giraldia.</i>	25	26. —	20	13. Nicolai. <i>Die lustigen Weiber u. Windsor.</i>	1 10
27. Flotow. <i>Frh.v. André.</i>	20	28. Auber. <i>La Muette de Portici.</i>	25	14. Weber. <i>C.M.v. Euryanthe.</i>	25
29. — <i>Rübezahl.</i>	20	30. Boieldieu. <i>La dame blanche.</i>	20	15. Verdi. <i>J. Der Troubadour.</i>	1 10
31. Wagner. <i>R. Tannhäuser I.</i>	20	32. Wagner. <i>B. Tannhäuser II.</i>	20	16. Verdi. <i>J. Der Troubadour.</i>	1 10
33. Taubert. <i>Les Jeunes.</i>	20	34. Dorn. <i>Nibelungen.</i>	20	17. —	25
35. Meyerbeer. <i>Der Prophet.</i>	25	36. Verdi. <i>Hernani.</i>	20	18. —	25
37. Flotow. <i>Frh.v. Stindella.</i>	20	38. Rossini. <i>Barbier u. Sevilla.</i>	20	19. —	25
39. Donizetti. <i>Belshazzar.</i>	20	40. Weber. <i>C.M.v. Euryanthe.</i>	20	20. —	25
41. Kreutzer. <i>Nachtlager zu Granada.</i>	20	42. Wagner. <i>R. Lohengrin.</i>	20	21. —	25
43. Herold. <i>Campe.</i>	20	44. Lortzing. <i>Der Waffenschmidt.</i>	20	22. —	25
45. Bellini. <i>Die Puritaner.</i>	20	46. — <i>Der Wildschütz.</i>	20	23. —	25
47. Mozart. <i>Don Juan.</i>	20	48. — <i>Die beiden Schützen.</i>	20	24. —	25
49. — <i>Figaros Hochzeit.</i>	20	50. Mozart. <i>Die Zauberflöte.</i>	20	25. —	25
51. Beethoven. <i>L.v. Fidelio.</i>	20	52. Verdi. <i>J. Der Troubadour.</i>	25	26. —	25
53. Halévy. <i>Jaquaréta.</i>	25	54. Thomas. <i>A. Der Wäld.</i>	20	27. —	25
55. Auber. <i>Le Diable.</i>	20	56. Rossini. <i>G. Bruschi.</i>	25	28. —	25

Propriété des Editeurs

**BERLIN et POSEN**

**chez Ed. Bote & G. Bock.**

Berlin, Jägerstr. 42  
U. d. Linden 27

Posen, Wilhelmstr. 21

G. Bock.

Marchand Editeur de Musique de S.M. le Roi et de S.A.R. le Prince Albert de Prusse.

Wien, Gust. Lamy Leipzig, Leide Dresden, Friedel  
Hamburg, Czanz Stettin, Simen

Entered at Stationers Hall in conformity with Art. II of the treaty of March 1816

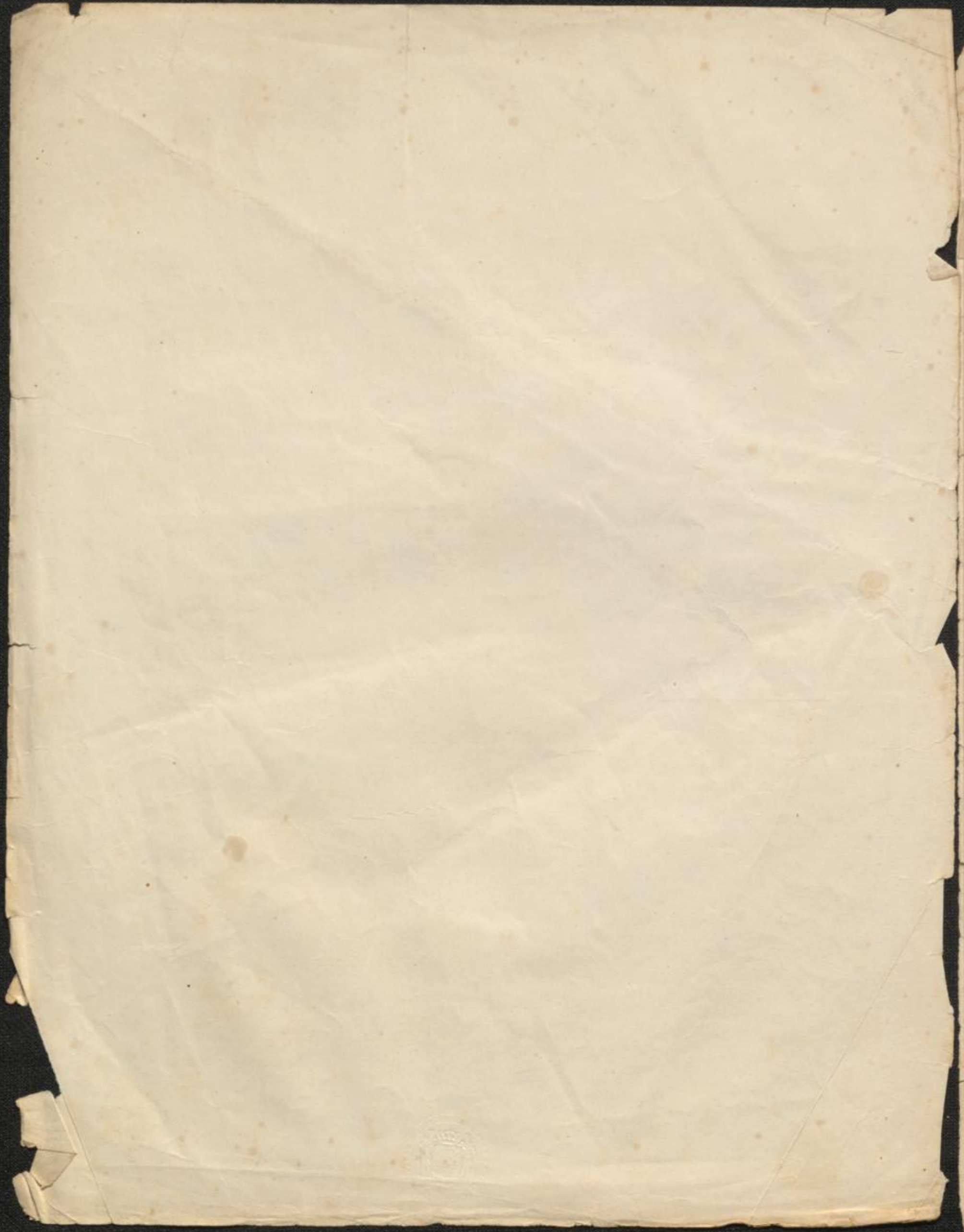

# ERSTES POTPOURRI

3

aus der Oper: TANNHÄUSER, von R. Wagner.

von Aug. Conradi, Op. 42.

**Allegro molto.**

PIANO.

*ff* *p* *f* *p* *f* *fp* *fp* *f* *f* *f* *f*

cen - do.

Eigenthum der Verleger.

B.&B. 2945.

Ed. Bote & G. Boek, Berlin.

4

*p* *cres.* *ff*

*p*

*ff* *rallent.*

Allegro moderato.

*ff*

*ff*

*ff*

B. & B. 2915.

B. & B. 2945

Andante moderato.

B.&B. 2915.

Andante.

The fourth system is marked *lento.* (lento), indicating a further decrease in tempo.

B.&B. 2945.

*poco più mosso.*

B. & B. 2915.

B.R. 2945.

Allegro.

B.&B. 2945.

Allegro maestoso.

B.&B. 2945.

*ff*

*din*

*p*

*tr*

*cres.*

B.&B. 2945.

string.

*più mosso.*  
*ff*

*ff*

B.&B. 2945.

Stich u. Druck von Ed. Bate & G. Bock in Berlin

