

Badische Landesbibliothek Karlsruhe

Digitale Sammlung der Badischen Landesbibliothek Karlsruhe

Lyrische Stücke für Pianoforte

Grieg, Edvard

Leipzig, [ca. 1910]

Flöte

[urn:nbn:de:bsz:31-301733](https://nbn-resolving.org/urn:nbn:de:bsz:31-301733)

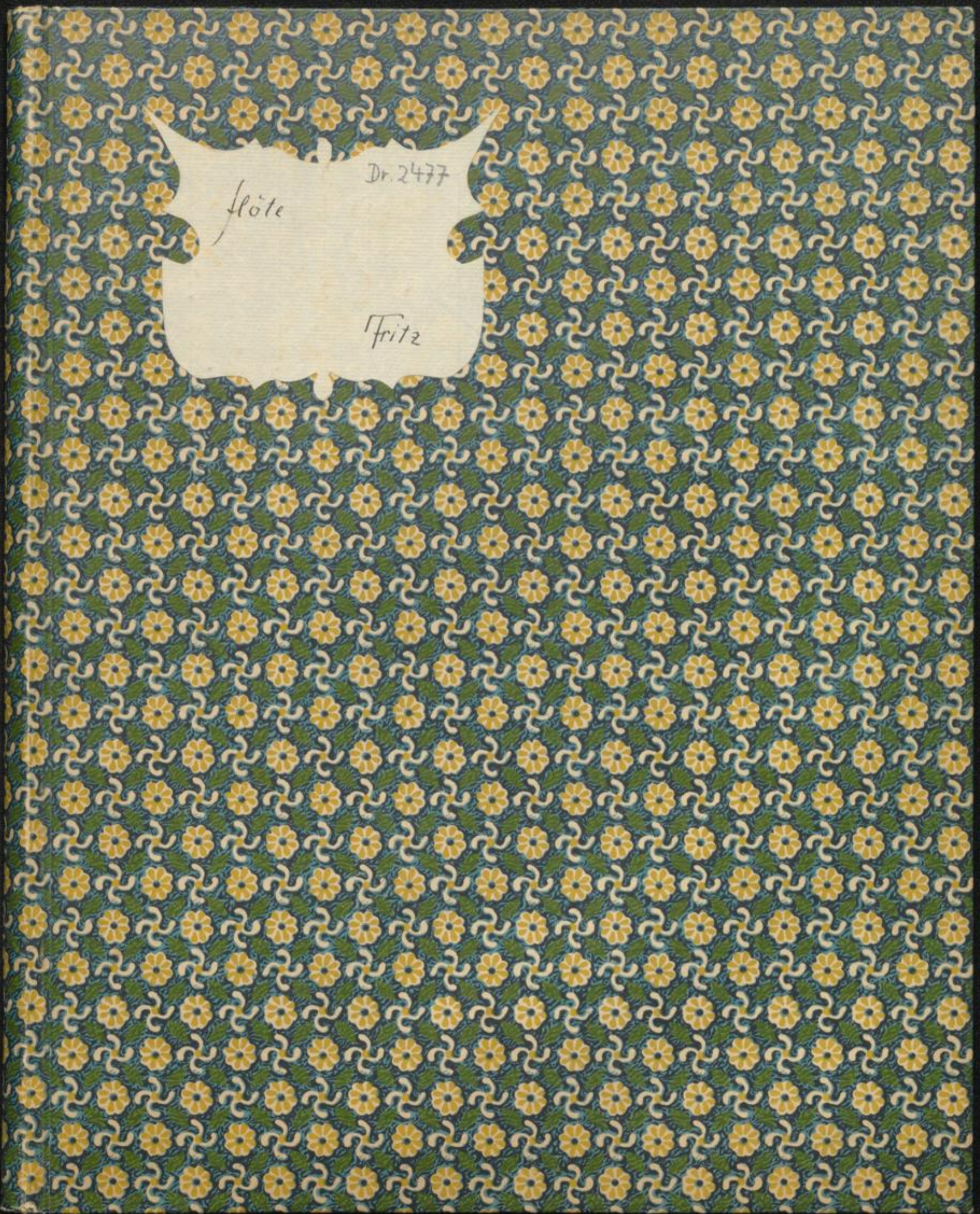

Dr. 2477

Flöte

Fritz

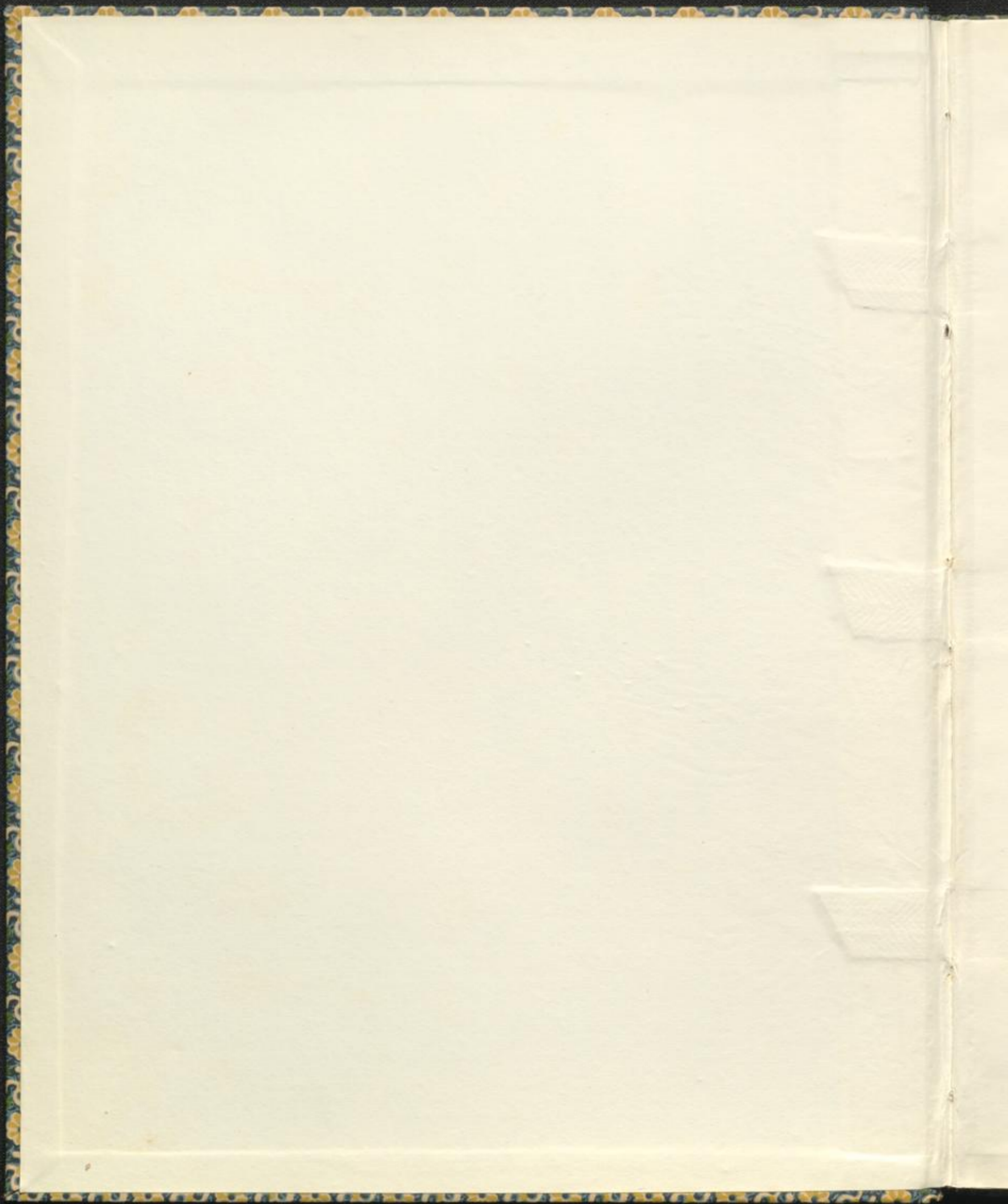

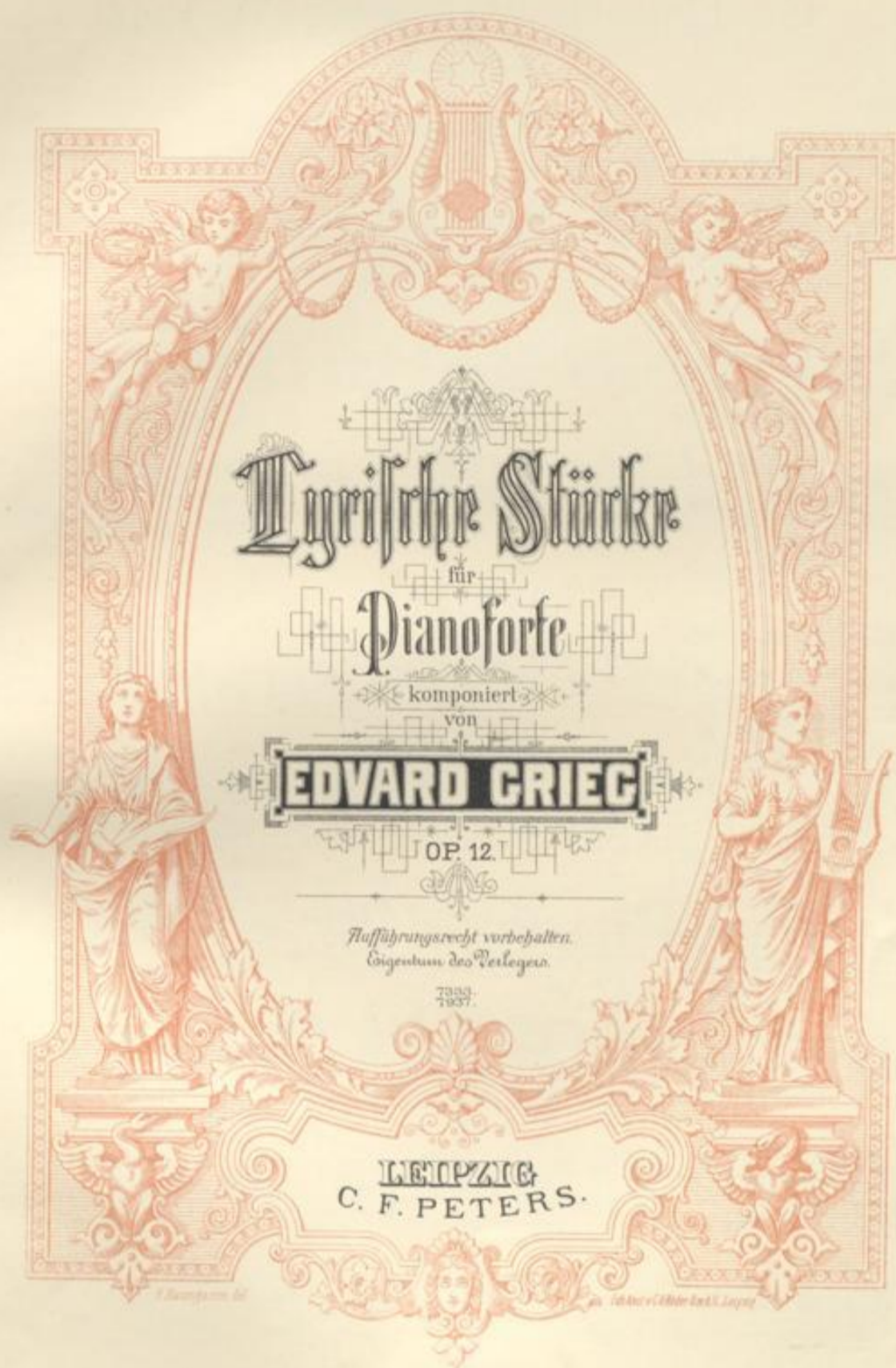

Arrangement für Flöte und Piano von Wilhelm Popp.

Musikhaus Carl Ruckmich
Gr. Bad. Hoflieferant, Freiburg i. Br.

5^a
ein-

r
ger.

st)
er.

noz.

pre.

Lyrische Stücke für Flöte übertragen von W. Popp.

Flöte.

V Athemzeichen.

Arietta.

Poco Andante e sostenuto.

Edvard Grieg, Op. 12.

1.

Walzer.

Allegro moderato.

2.

Flöte.

mf

f ritard. p

Coda.

p dolce pp

Wächterlied.

(Nach einer Aufführung von Shakespeare's „Macbeth“ componirt.)

Molto Andante e semplice.

p mf

Intermezzo.

(Geister der Nacht.)

pp f pp

pp f pp

p p

ritard.

ein-

ger.

er.

hoz.

ere.

Flöte. Elfentanz.

Molto vivace e sempre staccato.

Flöte.

pp p pp pp

Volksweise.

5. Con moto. p mf mf p mf mf morendo

ein-
ger.
er.
lios.
tra.

Flöte.

Vaterländisches Lied.

Maestoso.

