

# **Badische Landesbibliothek Karlsruhe**

**Digitale Sammlung der Badischen Landesbibliothek Karlsruhe**

## **Oeuvres posthumes pour le piano**

1re Livraison. Fantaisie-Improptu. Op. 66

**Chopin, Frédéric**

**Berlin, [1855]**

[urn:nbn:de:bsz:31-302860](https://nbn-resolving.org/urn:nbn:de:bsz:31-302860)

Invk648

# ŒUVRES DE PIANO

DE

## FRÉD. CHOPIN

publiés sur manuscrits originaux avec autorisation de sa famille,

par

**JULES FONTANA.**

Op. 1. Rondo (Cdur) . . . . .	15	Op. 69. No. I. (Des dur) . . . . .	10
- 32. 2 Nocturnes . . . . .	25	" II. (Hmoll) . . . . .	10
No. I. (Hdur) . . . . .	10	- 70. 3 Valses . . . . .	20
No. II. (Asdur) . . . . .	15	No. III. (Gesdur) . . . . .	7½
- 59. 3 Mazurkas . . . . .	25	" IV. (Asdur) . . . . .	7½
No. I. (Amoll) . . . . .	10	" V. (Desdur) . . . . .	7½
" II. (Asdur) . . . . .	7½	- 71. 3 Polonaises.	
" III. (Fismoll) . . . . .	10	No. I. (Dmoll) . . . . .	20
- 66. Fantaisie Impromptu (Cismoll) . . . . .	20	" II. (Bdur) . . . . .	20
- 67. 4 Mazurkas . . . . .	20	" III. (Fmoll) . . . . .	20
No. I. (Gdur) . . . . .	5	- 72. No. I. Nocturne (Emoll) . . . . .	7½
" II. (Gmoll) . . . . .	5	" II. Marche funèbre (Cmoll) . . . . .	7½
" III. (Cdur) . . . . .	5	" III. 3 Eccossaises (D, G u. Desdur) . . . . .	7½
" IV. (Amoll) . . . . .	7½	- do. compl. . . . .	20
- 68. 4 Mazurkas . . . . .	20	- 73. Rondo à 2 Pianos (Cdur) . . . . .	1 Thlr. 22½
No. V. (Cdur) . . . . .	5	- 73A. do. p. Piano à 4 ms. . . . .	1 Thlr. 5
" VI. (Amoll) . . . . .	5	- 73B. do. p. Piano à 2 ms. . . . .	1 Thlr. —
" VII. (Fdur) . . . . .	5	- 75. Chant du tombeau. (Emoll) . . . . .	17½
" VIII. (Fmoll) . . . . .	5	- Trois nouvelles Etudes. No. I. (Fmoll) . . . . .	7½
- 69. 2 Valses . . . . .	20	No. II. (Asdur) et No. III. (Desdur) . . . . .	10

LA COLLECTION COMPLÈTE (Op. 66 — 73)

PRÉCÉDÉE D'UNE PRÉFACE PAR J. FONTANA ET ORNÉE D'UN PORTRAIT LITHOGR. PAR WALDOW, D'APRÈS ARY SCHEFFER.

PR. NET. 5 THLR.

PROPRIÉTÉ DES ÉDITEURS. ENREGISTRÉE AUX ARCHIVES DE L'UNION.

BERLIN, CHEZ SCHLESINGER (LIENAU), 34 LINDEN.

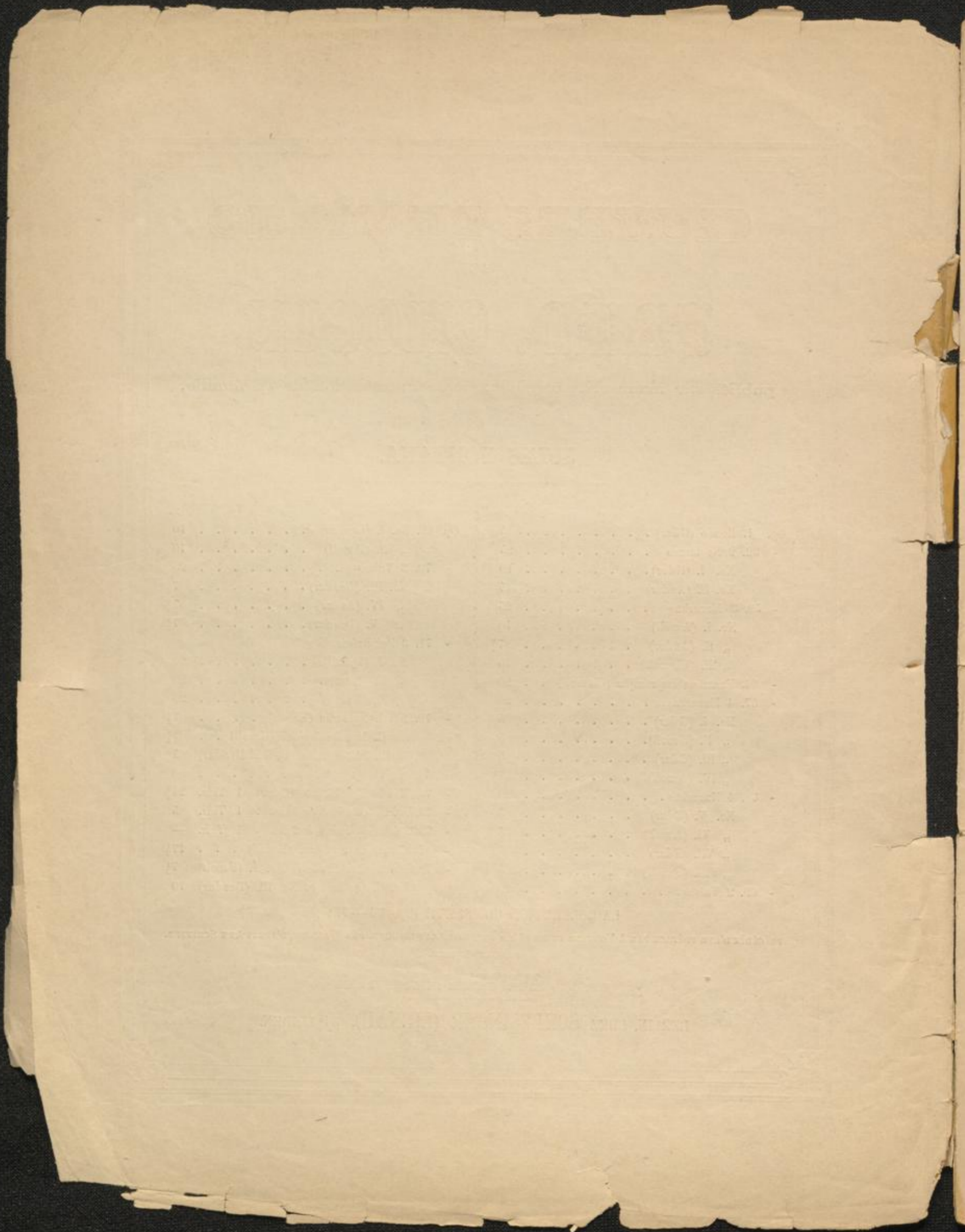

# FANTASIE - IMPROMPTU.

Frédéric Chopin, Op. 66.

**PIANO.** *Allegro agitato.*

*f*

*p*

*cresc.* *dim.*

Verlag und Druck der Bitterlich'schen officin in Leipzig.

N. 4392

1

*f*

Ped. \* Ped. \* Ped. \* Ped. \*

*p* *cresc.*

Ped. \* Ped. \* Ped. \* Ped. \*

*f*

Ped. \* Ped. \* Ped. \* Ped. \*

*pp* *riten.*

Ped. \* Ped. \* Ped. \* Ped. \*

*a tempo* *p*

Ped. \* Ped. \* Ped. \* Ped. \*

Handwritten annotations: 2 14 4 4

*p* \* *p* \* *p* \*

Handwritten annotations: 5 3 2 1

*p* \* *p* \* *p* \*

Handwritten annotations: 1 2 3 4 5 4 3 2 1

*p* \* *p* \* *p* \*

Handwritten annotations: 3 2 1

*f* \* *ff*

Handwritten annotations: 3 2 1

*riten.* \*

Largo.

Moderato cantabile.

*pesante*

*sotto voce*

N. 4397

Handwritten: 4220005

23

*tr*

*riten.*

♩. \* ♩. \* ♩. \* ♩. \* ♩. \* ♩. \* ♩. \* ♩. \* ♩.

*p*

♩. \* ♩. \* ♩. \* ♩. \* ♩. \* ♩. \* ♩. \* ♩.

*cresc.*

♩. \* ♩. \* ♩. \* ♩. \* ♩. \* ♩. \* ♩. \* ♩.

*dim.*

*f*

♩. \* ♩. \* ♩. \* ♩. \* ♩. \* ♩. \* ♩. \* ♩.

*p*

♩. \* ♩. \* ♩. \* ♩. \* ♩. \* ♩. \* ♩. \* ♩.

*cresc.* *f*

*pp*

*a tempo*  
*riten.* *p*

*cresc.*

*sempre cresc.*

S. 4397

32

*poco a poco* *dimi - nu - en*

*Ad.* \* *Ad.*

*do p* *pp il canto marcato*

*Ad.* \*

435

*riten.* *ppp*

\* \* \* \* \*

1. 1397

