

# **Badische Landesbibliothek Karlsruhe**

**Digitale Sammlung der Badischen Landesbibliothek Karlsruhe**

## **Johann Sebastian Bach's Werke**

**Bach, Johann Sebastian**

**Leipzig, 1853**

2. Duett

[urn:nbn:de:bsz:31-299937](https://nbn-resolving.org/urn:nbn:de:bsz:31-299937)

## DUETTO II.

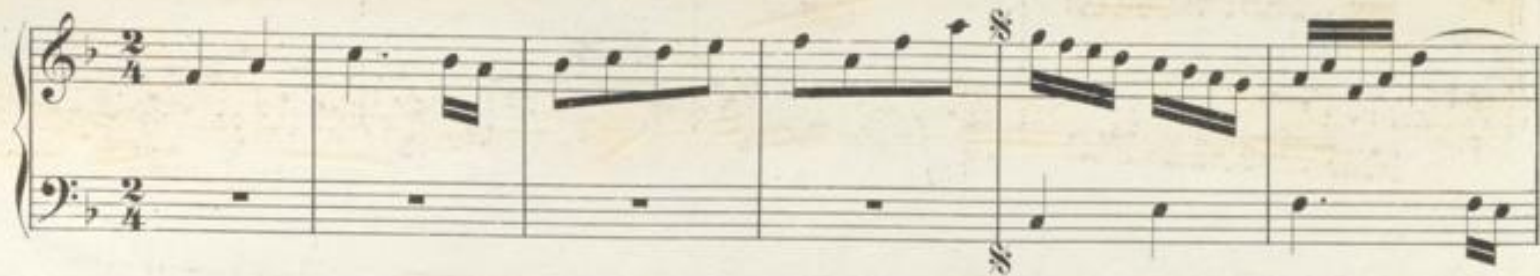

B. W. III.

B. W. III.

Da Capo. 

B. W. III.