

Badische Landesbibliothek Karlsruhe

Digitale Sammlung der Badischen Landesbibliothek Karlsruhe

Georg Friedrich Händels Werke

Klavierstücke

Händel, Georg Friedrich

Leipzig, [1859]

8. Suite

[urn:nbn:de:bsz:31-305966](https://nbn-resolving.org/urn:nbn:de:bsz:31-305966)

SUITE VIII.

Adagio.

Prélude.

H.W. 2.

Allegro.

H.W. 2.

H.W. 2.

Allemande.

H.W. 2.

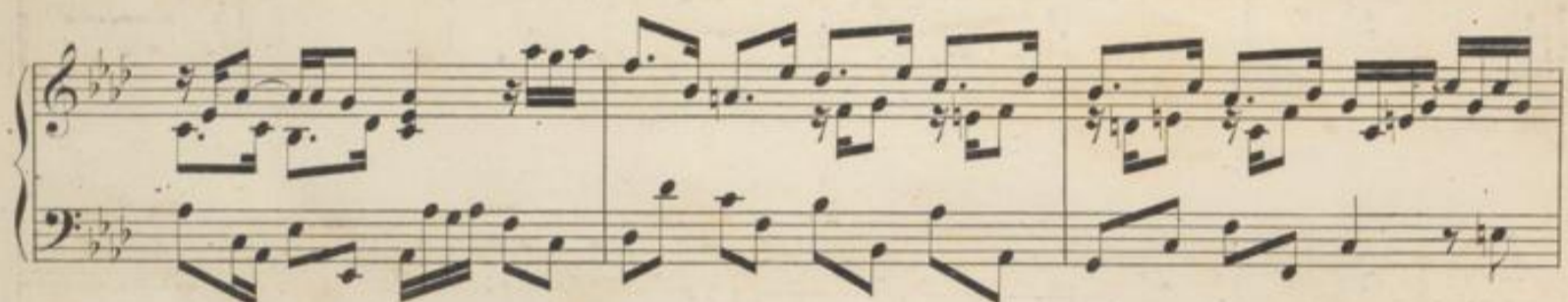

Courante.

B.W. 2.

Gigue.

The fourth system includes a repeat sign in the middle of the system, indicating a return to a previous section of the piece.

The fifth system continues the piece, showing the interplay between the melodic line and the bass accompaniment.

The seventh system is the final system on the page, leading to the end of the piece.

H.W. 2.

Fine.