

Badische Landesbibliothek Karlsruhe

Digitale Sammlung der Badischen Landesbibliothek Karlsruhe

Georg Friedrich Händels Werke

Klavierstücke

Händel, Georg Friedrich

Leipzig, [1859]

6. Allemande

[urn:nbn:de:bsz:31-305966](https://nbn-resolving.org/urn:nbn:de:bsz:31-305966)

N^o. 6.

Allemande.

H.W. 2.

H.W. 2.

Courante.

H.W. 2.

Gigue.

H.W. 2.

H.W. 2.

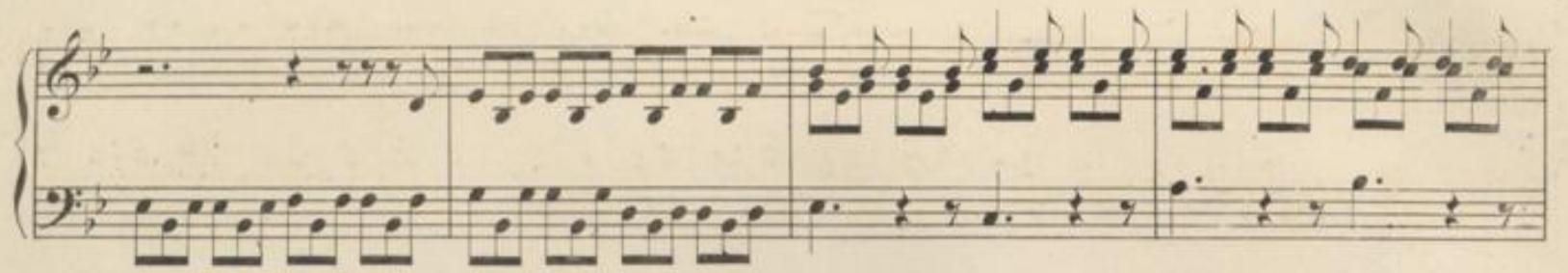

H.W. 2.

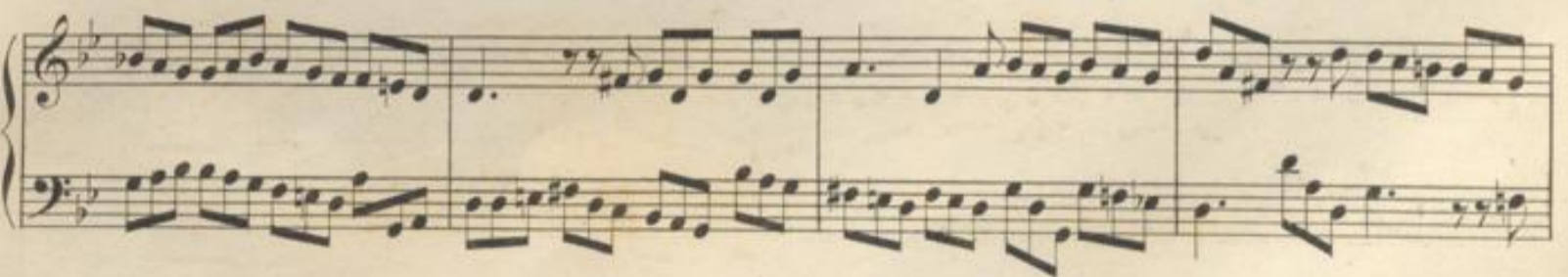
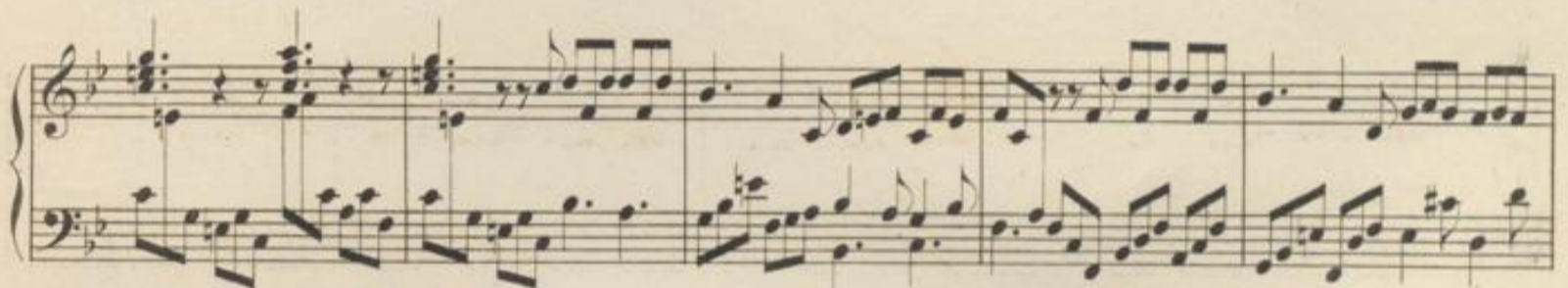
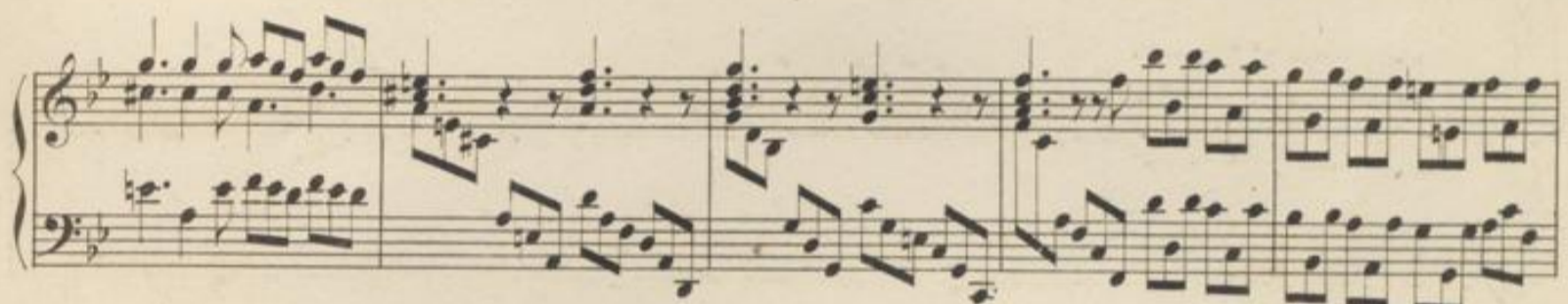

H.W. 2.

H.W. 2.