Badische Landesbibliothek Karlsruhe

Digitale Sammlung der Badischen Landesbibliothek Karlsruhe

Album für die Jugend

55 Klavierstücke; op. 68 & 118

II. Abtheilung, 25 Stücke für Erwachsenere

Schumann, Robert

Hamburg [u.a.], [ca. 1860]

Klavier

urn:nbn:de:bsz:31-310277

Visual Library

Album für die Jugend

II. Abtheilung, 25 Stücke für Erwachsenere

19.

KLEINE ROMANZE.

Nicht schnell. M.M. ♩ = 130.

R. Schumann, Op. 68.

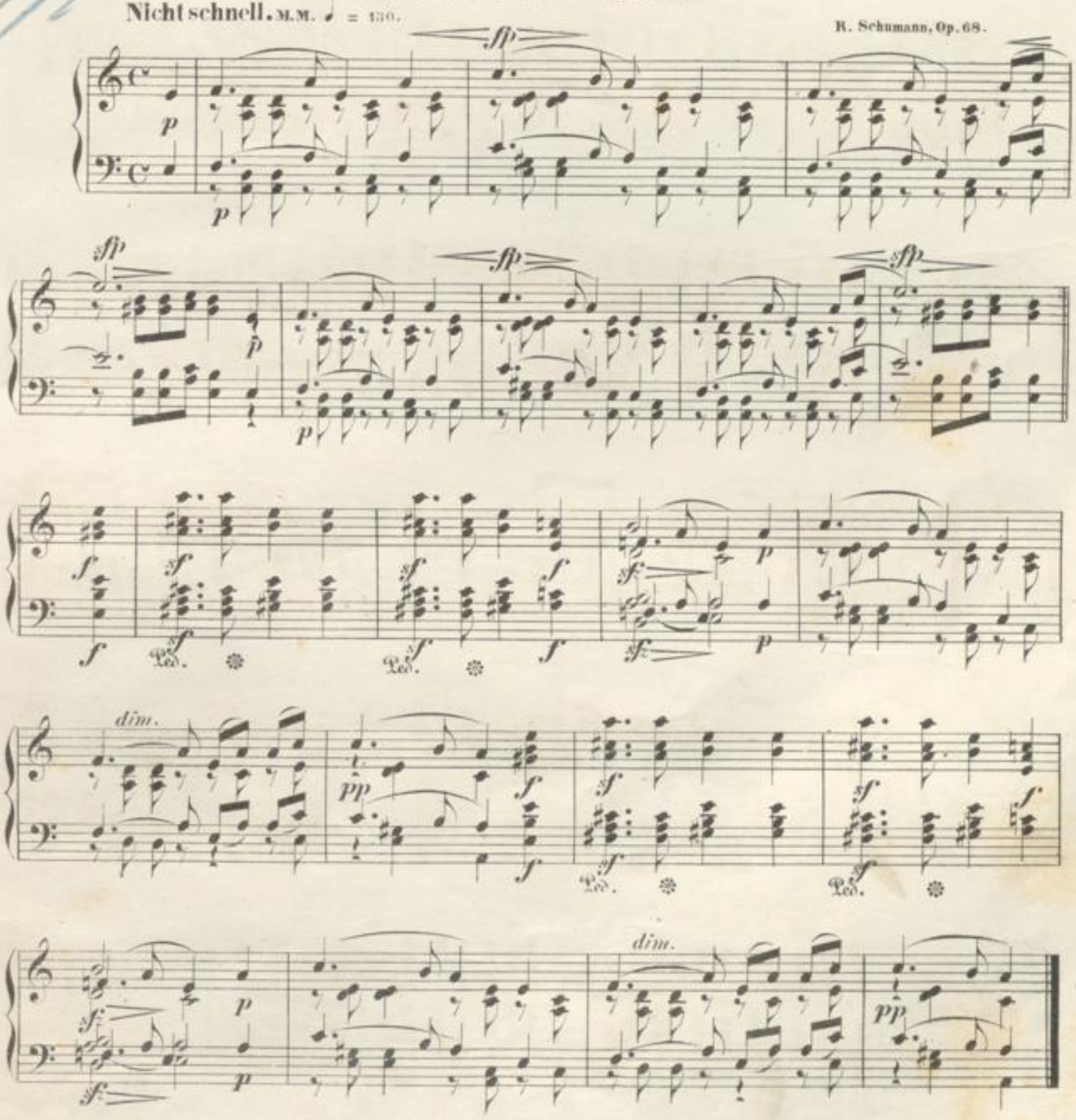

20.

LÄNDLICHES LIED.

Im mässigen Tempo.

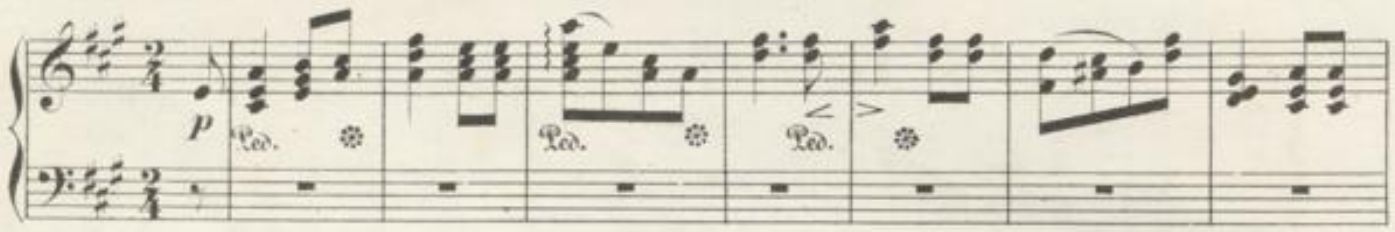

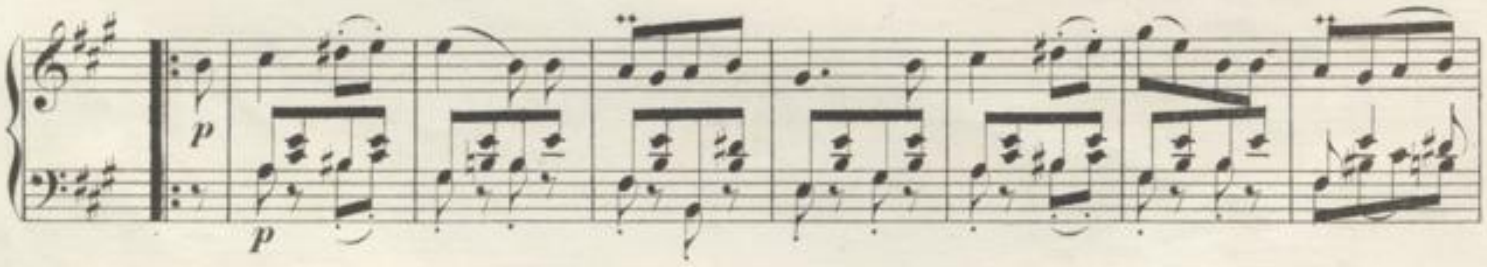

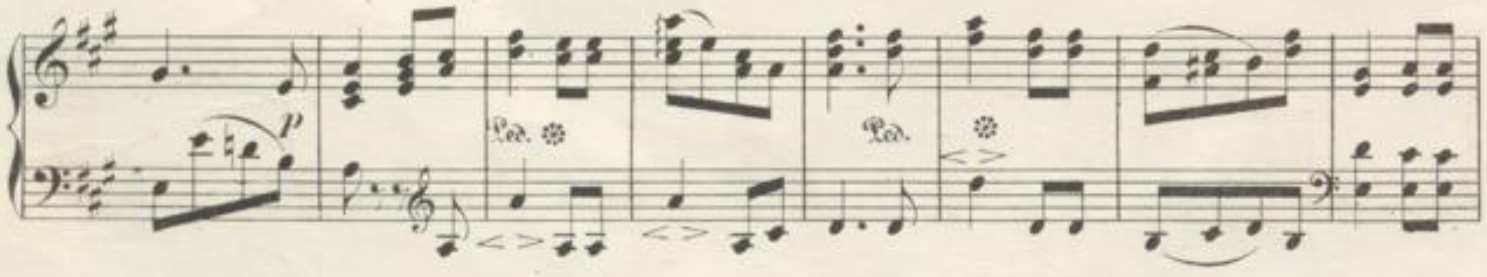

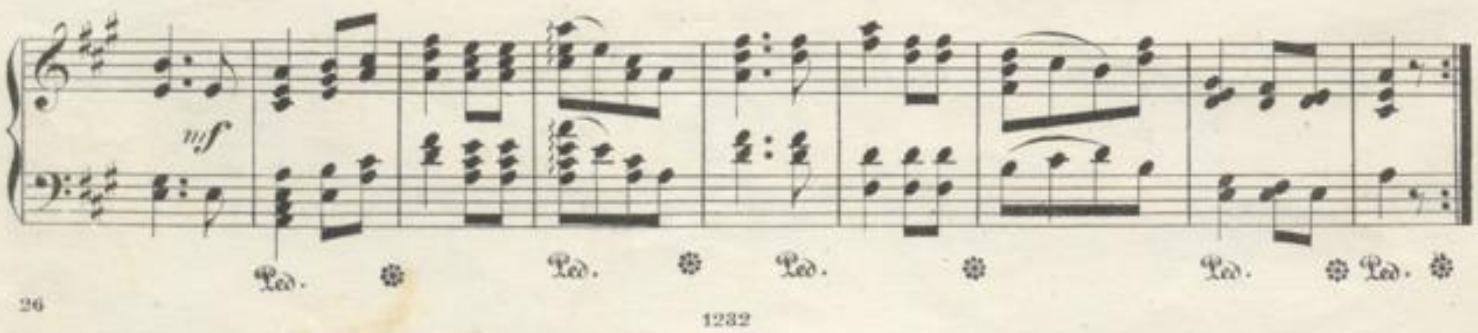

21.

Langsam und mit Ausdruck zu spielen. ♩. = 88.

p

Langsamer.

Im Tempo.

Ped.

p

Etwas

langsamer.

22.

RUNDGESANG.

Mässig. Sehr gebunden zu spielen. M. M. ♩= 72.

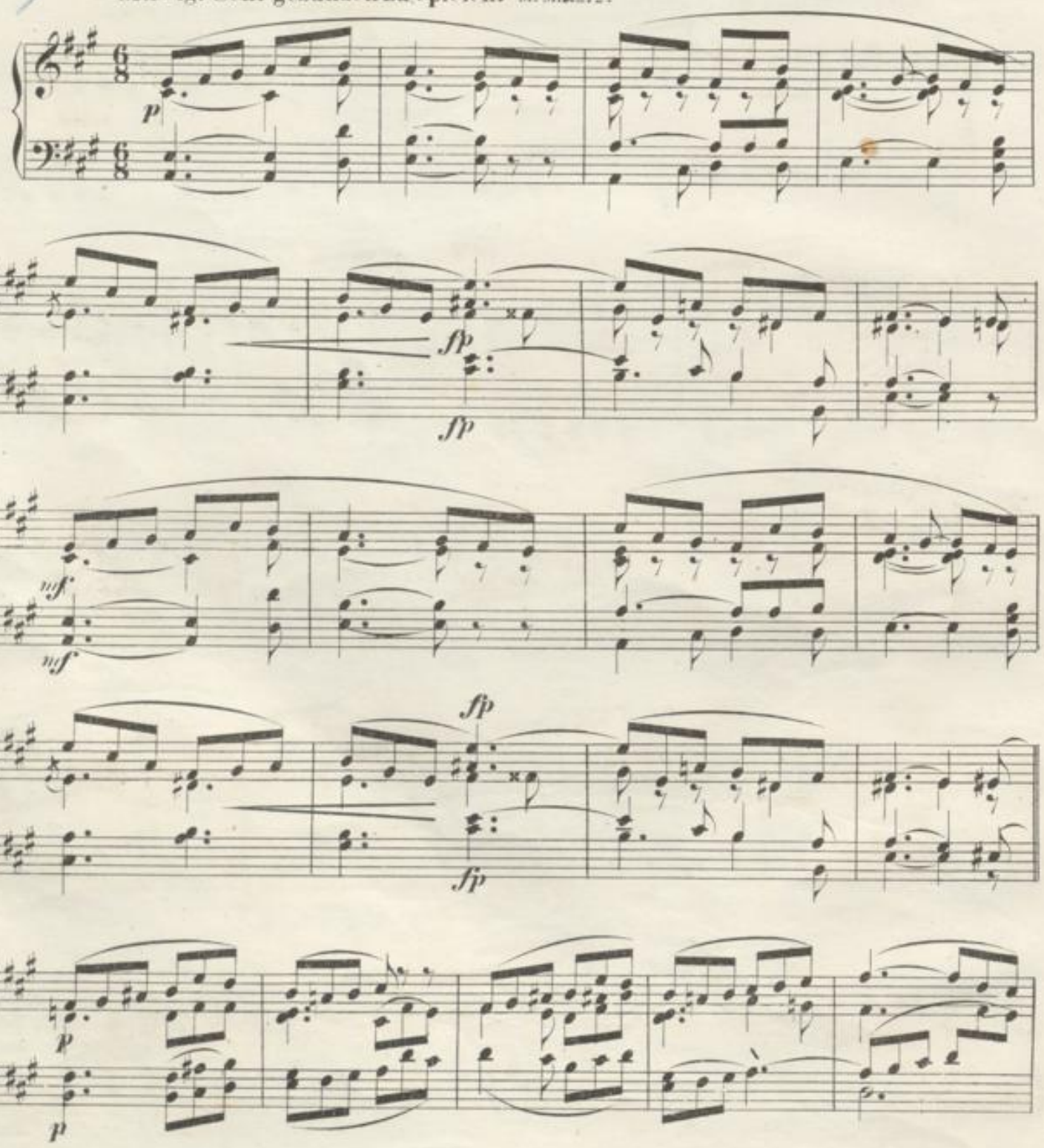

Langsamer. **Im Tempo.**

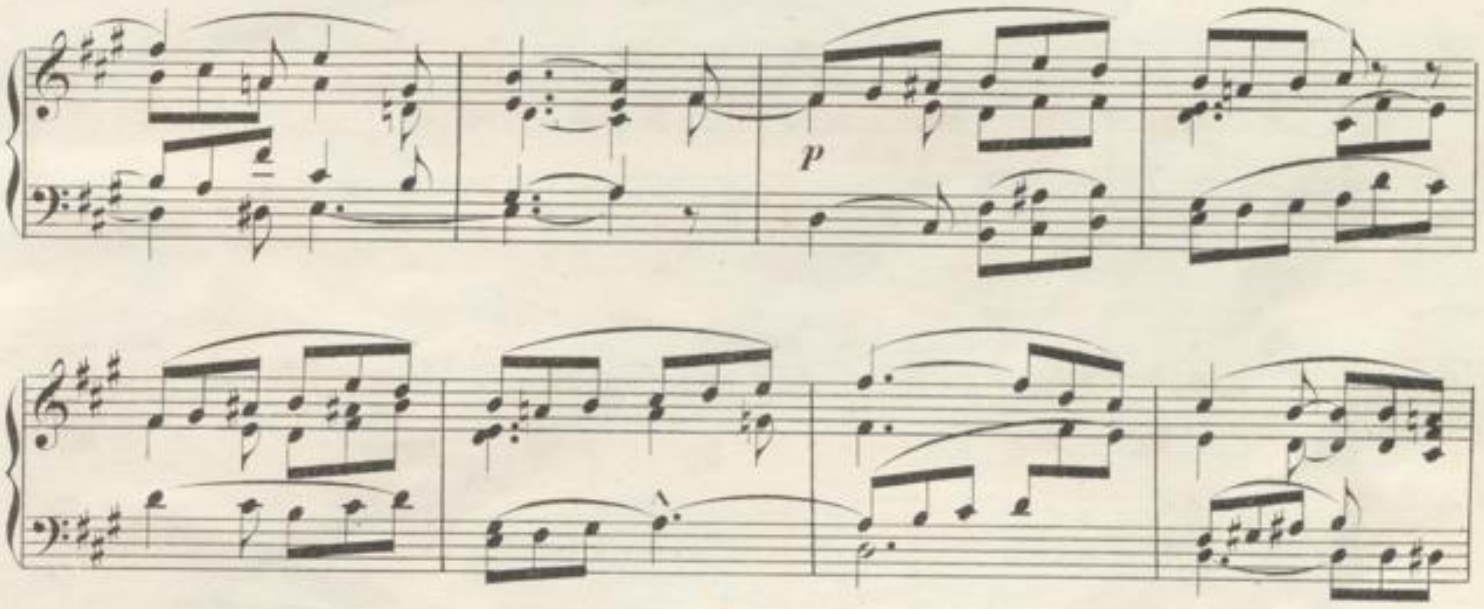

Langsamer. **Im Tempo.**

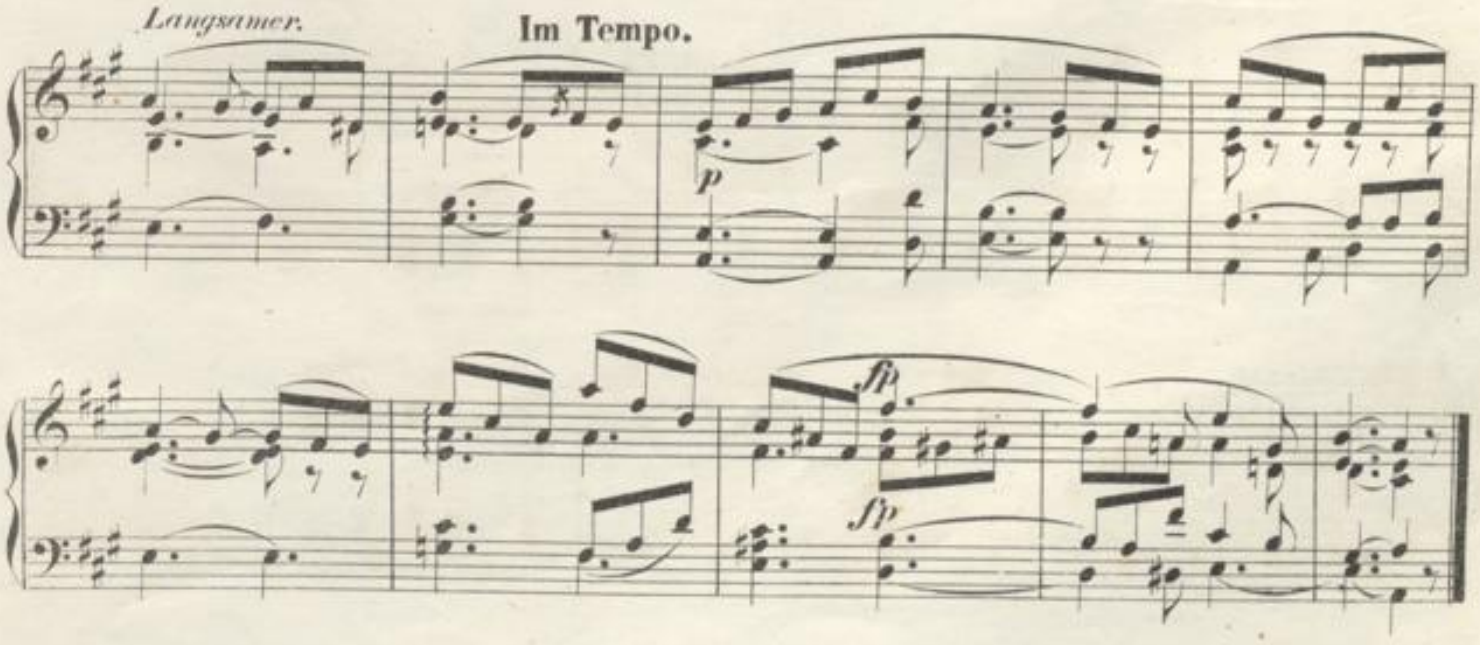

23.

REITERSTÜCK.

Kurz und bestimmt. M. M. ♩. = 100.

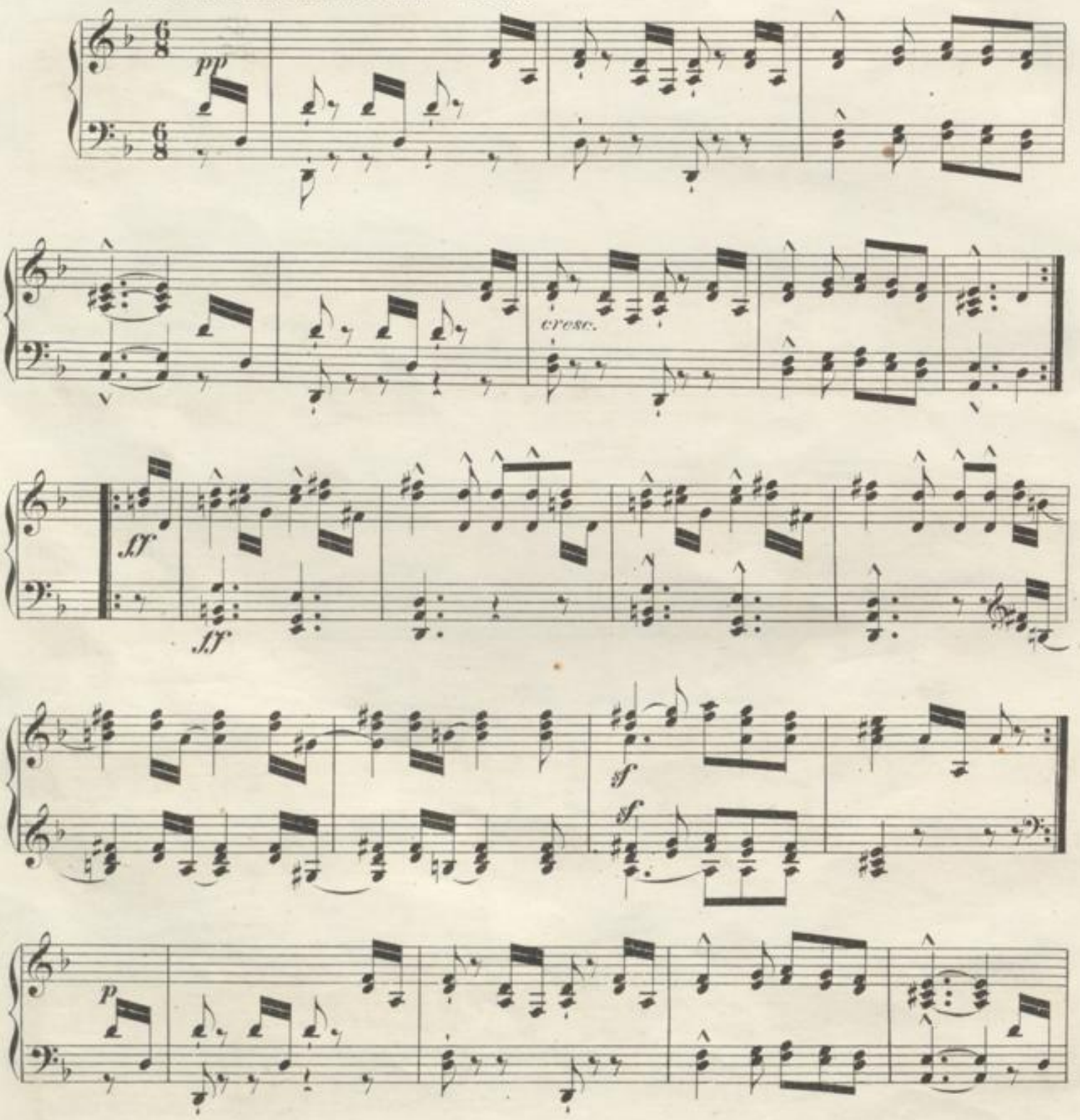

Nach und nach schwächer.

Immer schwächer.

Ped. Ped.

pp

pp

24.

ERNDTELIEDCHEN.

Mit fröhlichem Ausdruck.

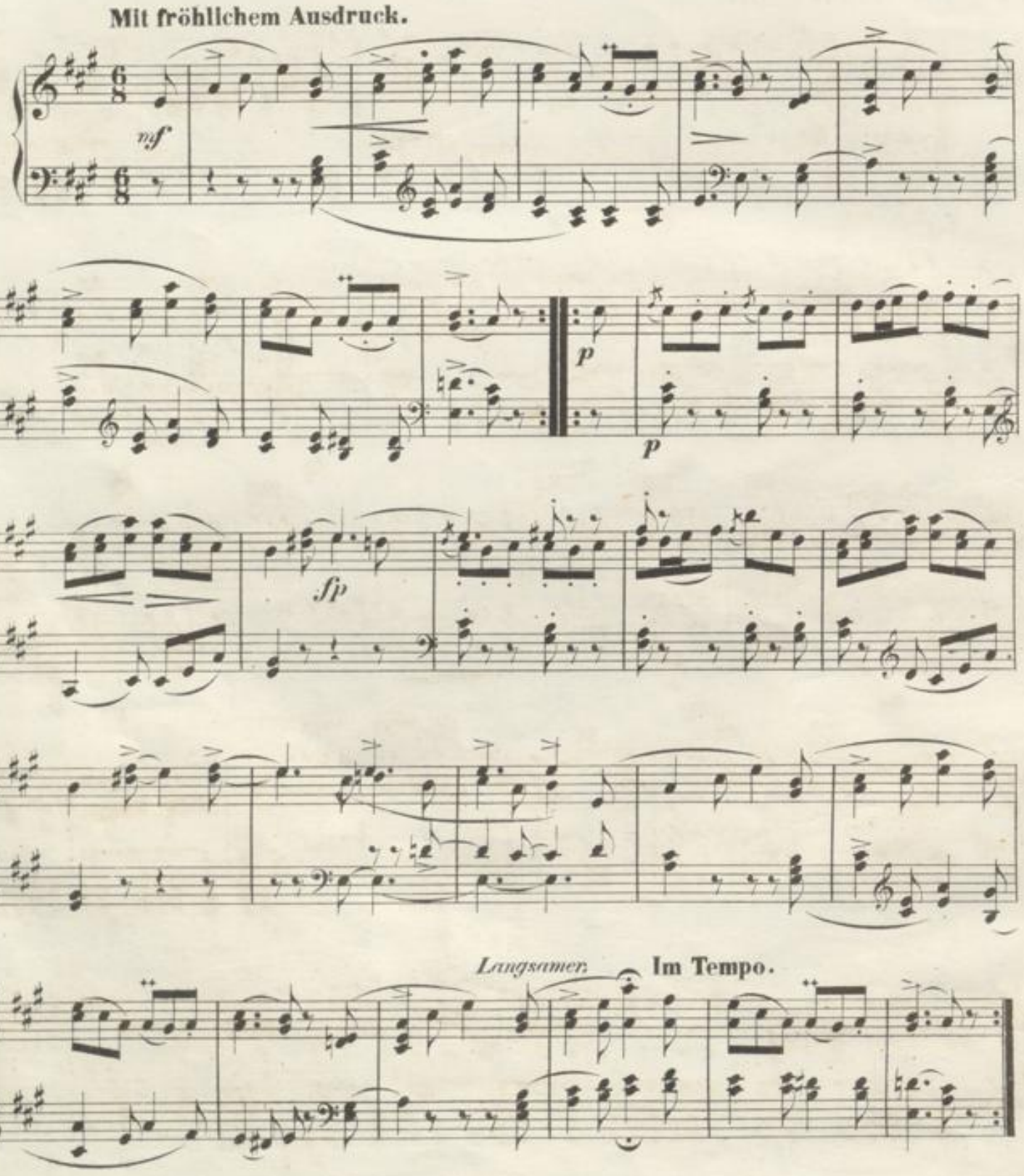

25.

NACHKLÄNGE AUS DEM THEATER.

Etwas agitirt.

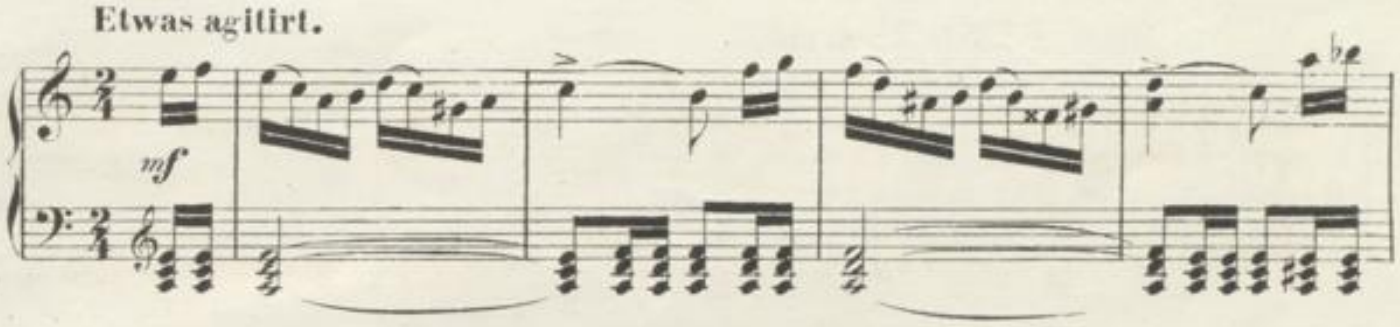

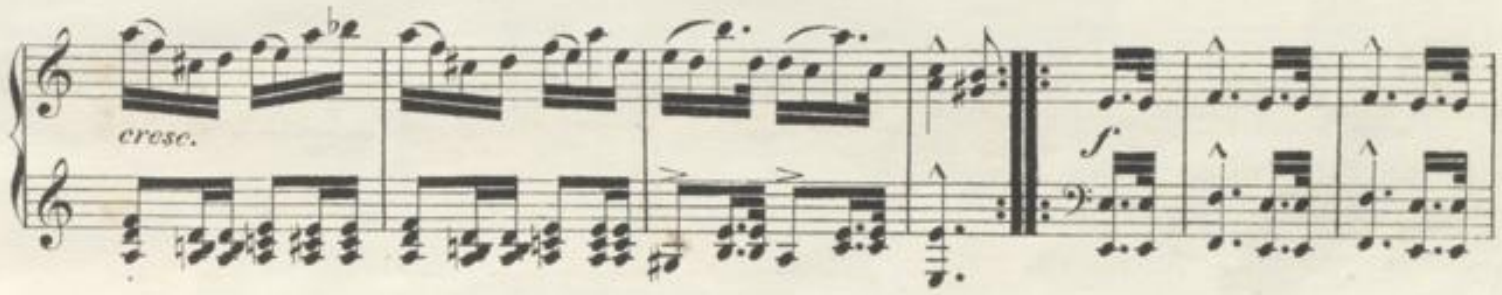

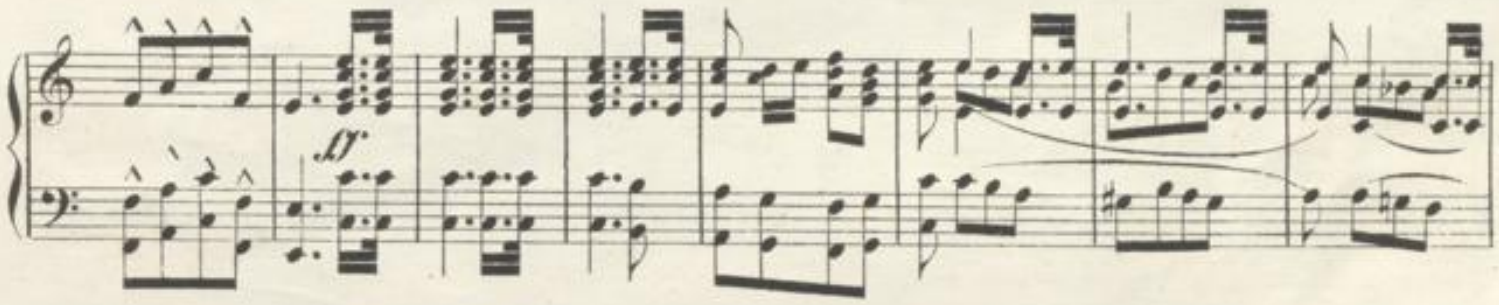

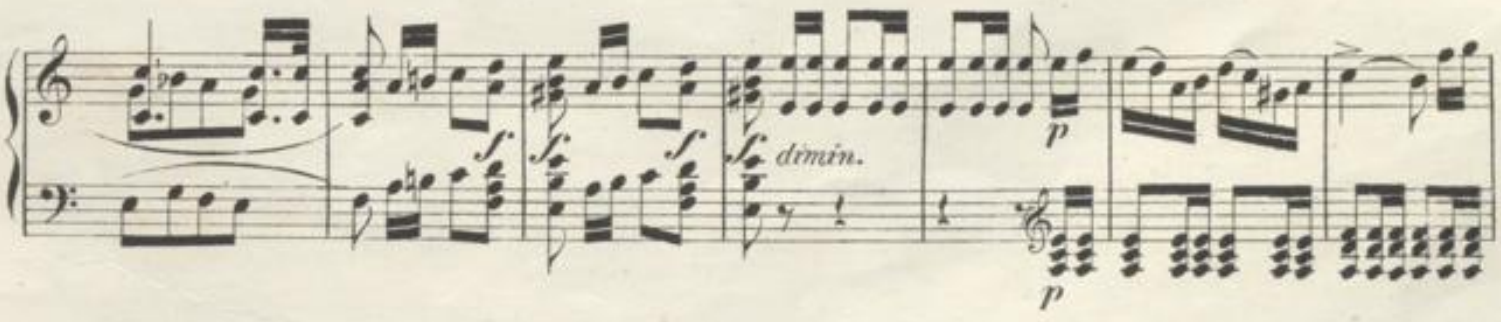

26.

Nicht schnell, hübsch vorzutragen.

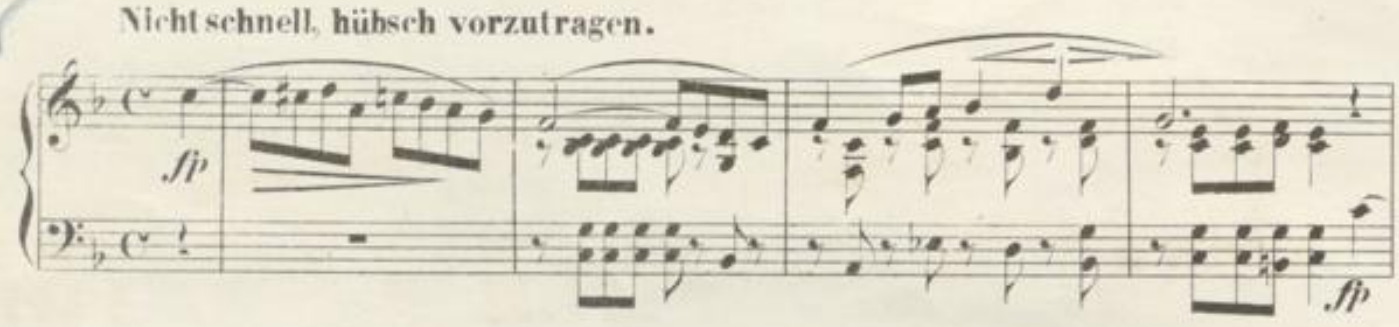

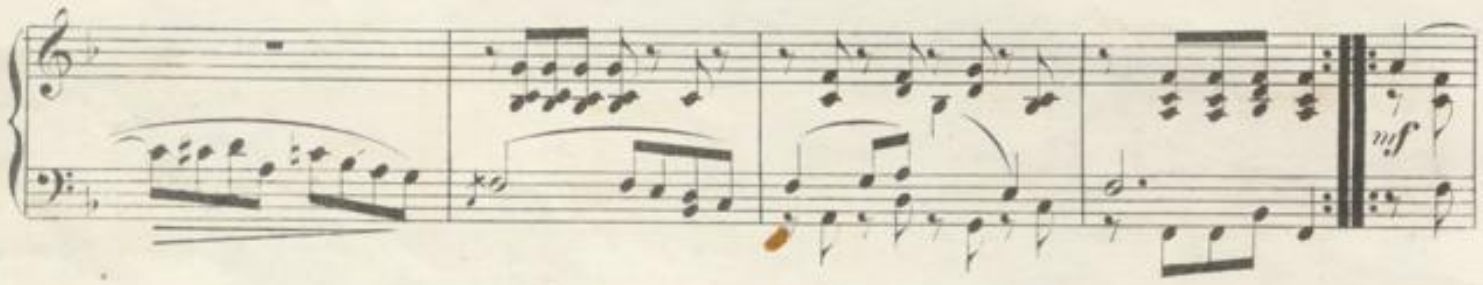

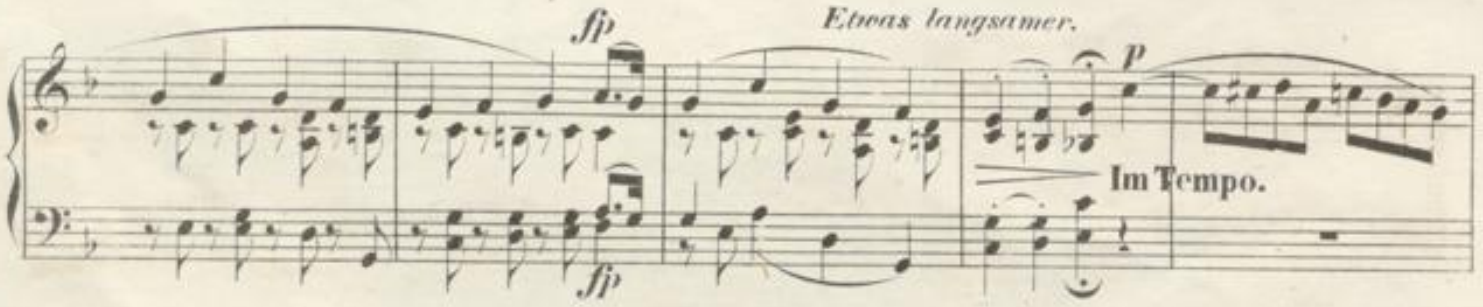

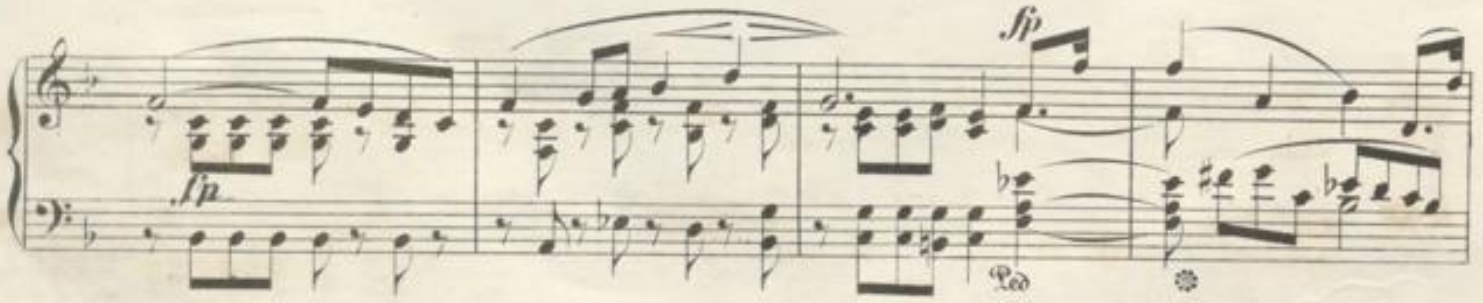

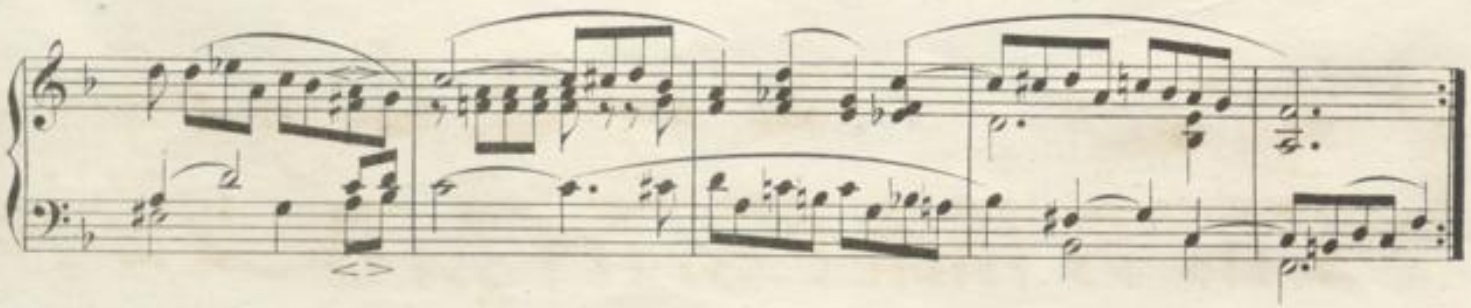

27.

CANONISCHES LIEDCHEN.

Nicht schnell und mit innigem Ausdruck.

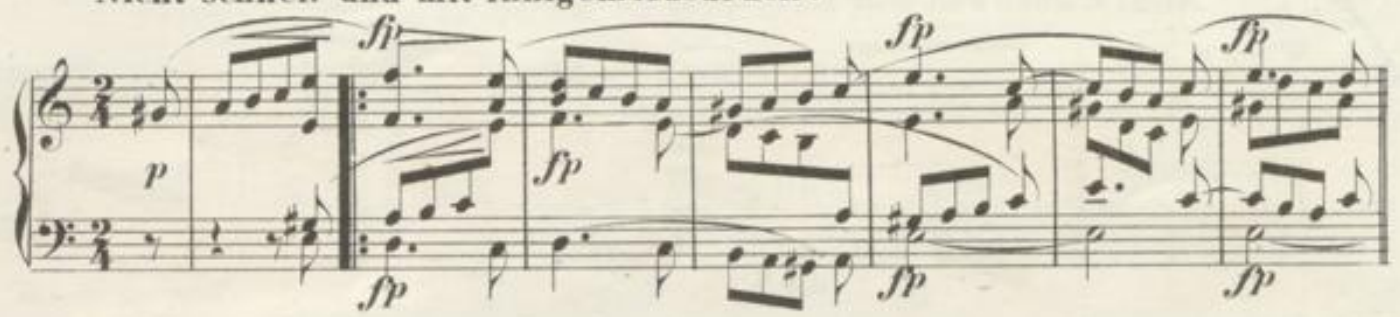

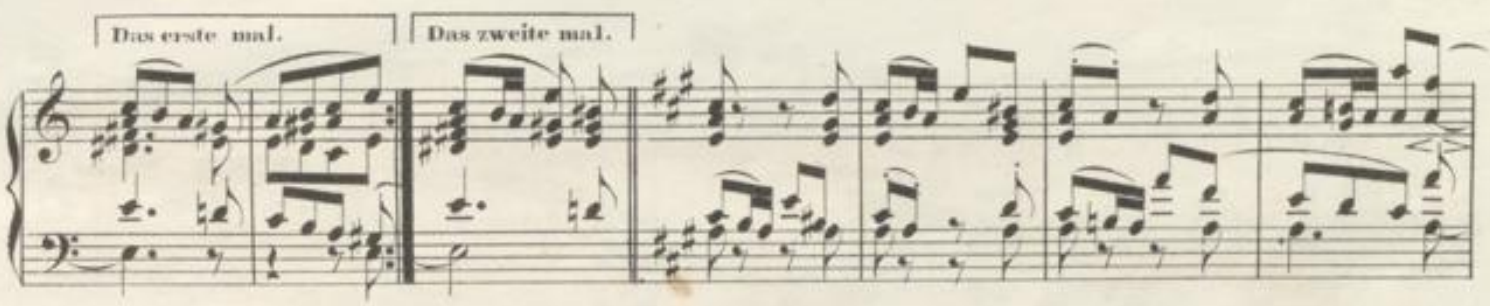

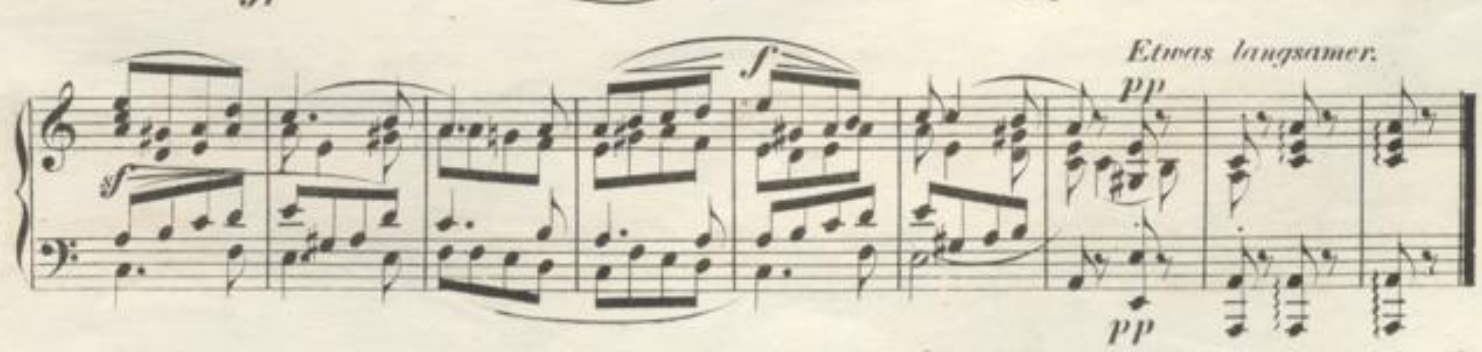

28.

ERINNERUNG.

(4. November 1847.)

Nicht schnell und sehr gesangvoll zu spielen.

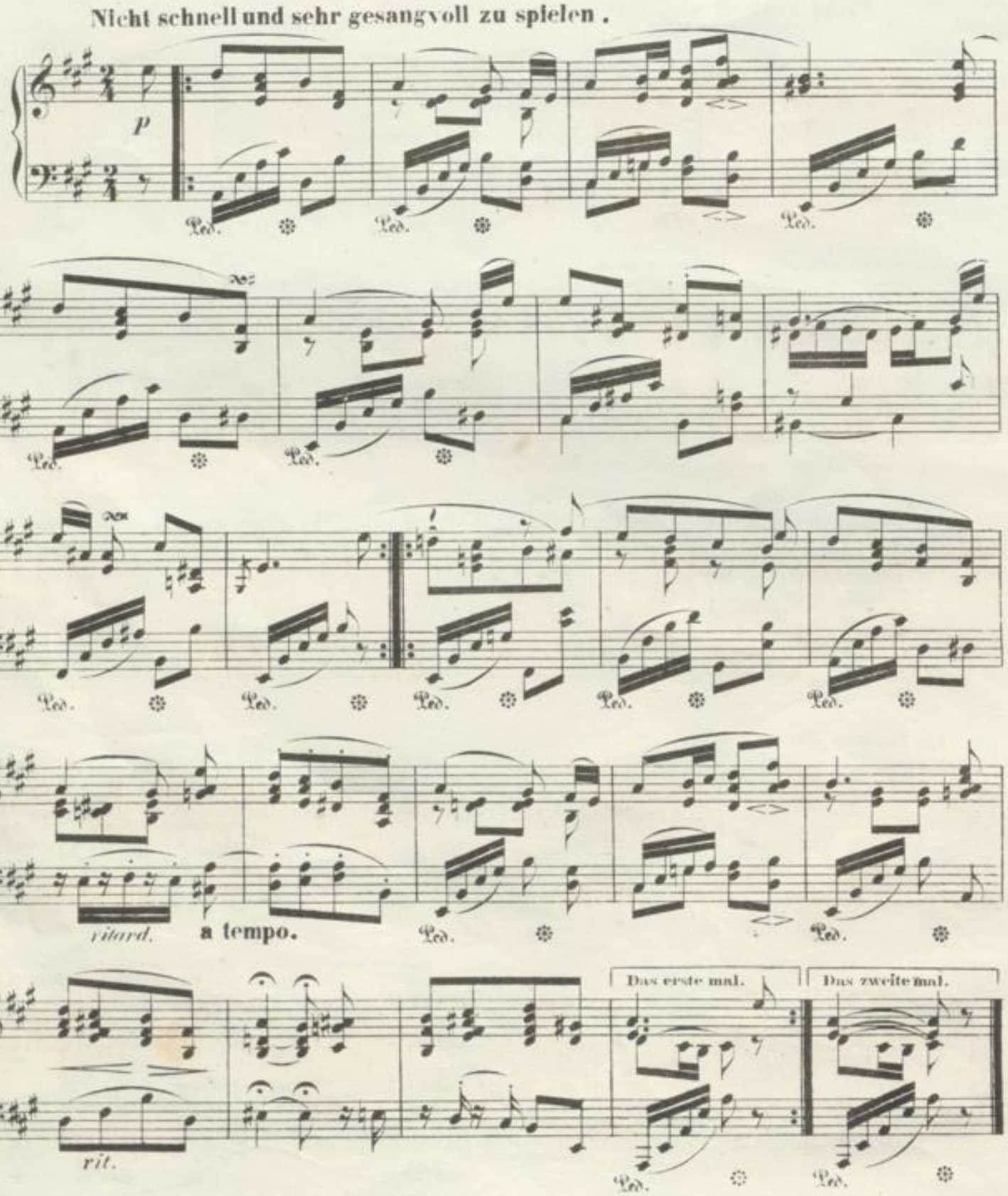

29.

FREMDER MANN.

Stark und kräftig zu spielen. M. M. ♩ = 144.

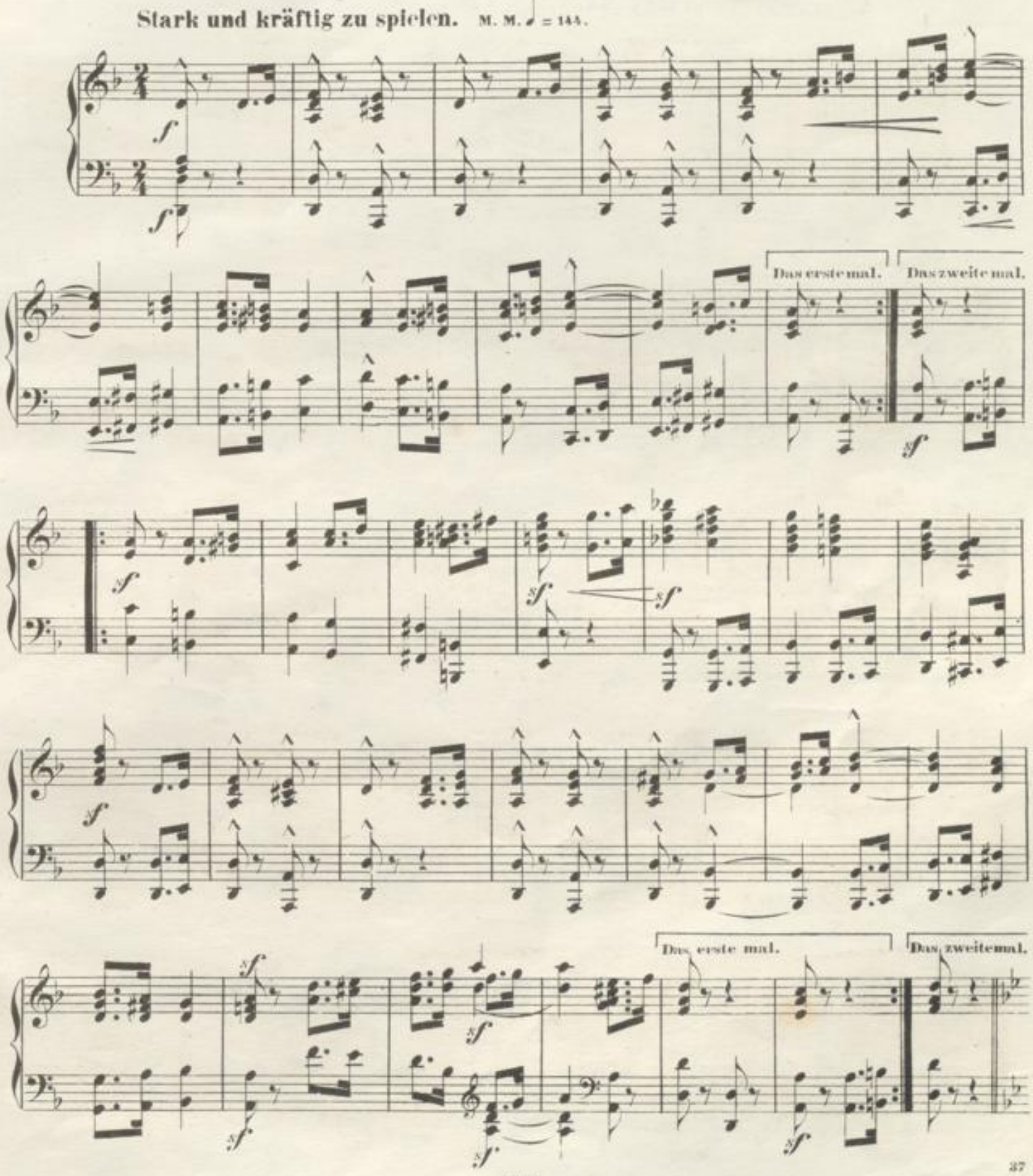

p pp Ped. pp Ped. Ped.

ff Ped.

p

Das erste mal. Das zweite mal.

sf sf ff f

sf sf

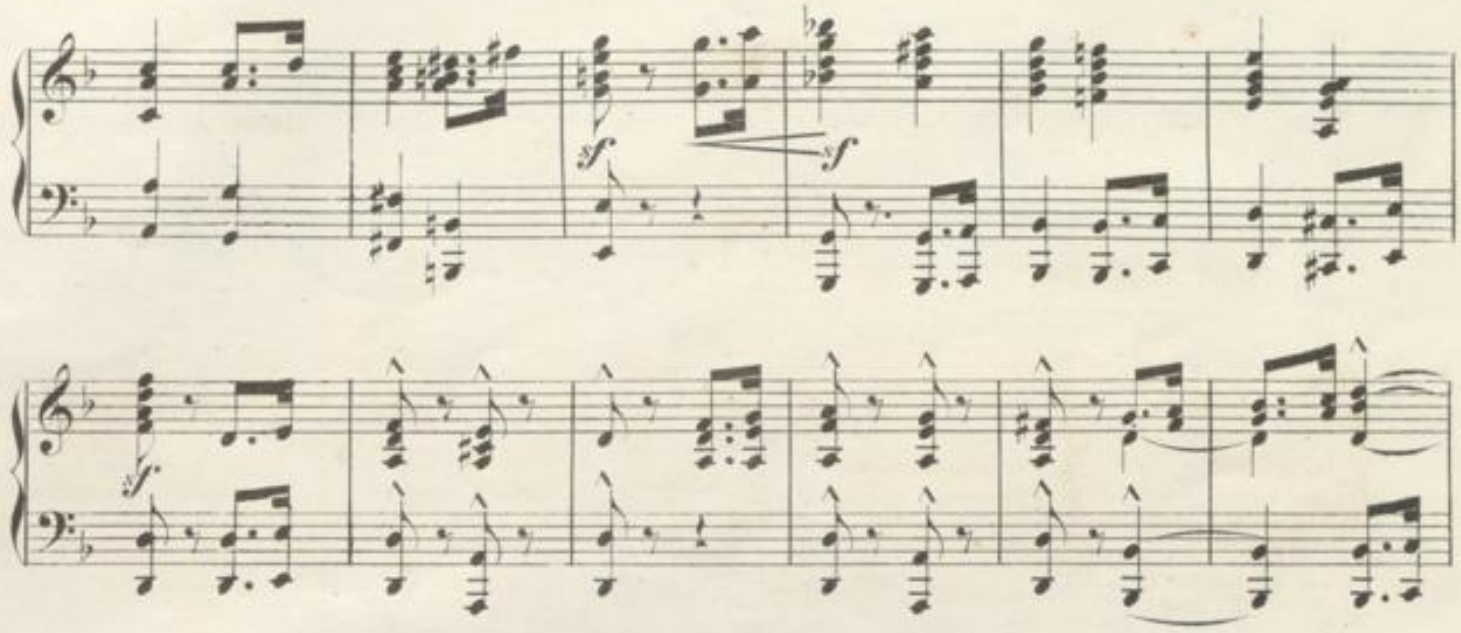
sf
sf
sf
sf
sf
sf
sf
sf
CODA.
p
cresc.
pp
Ped.
f
ff

30.

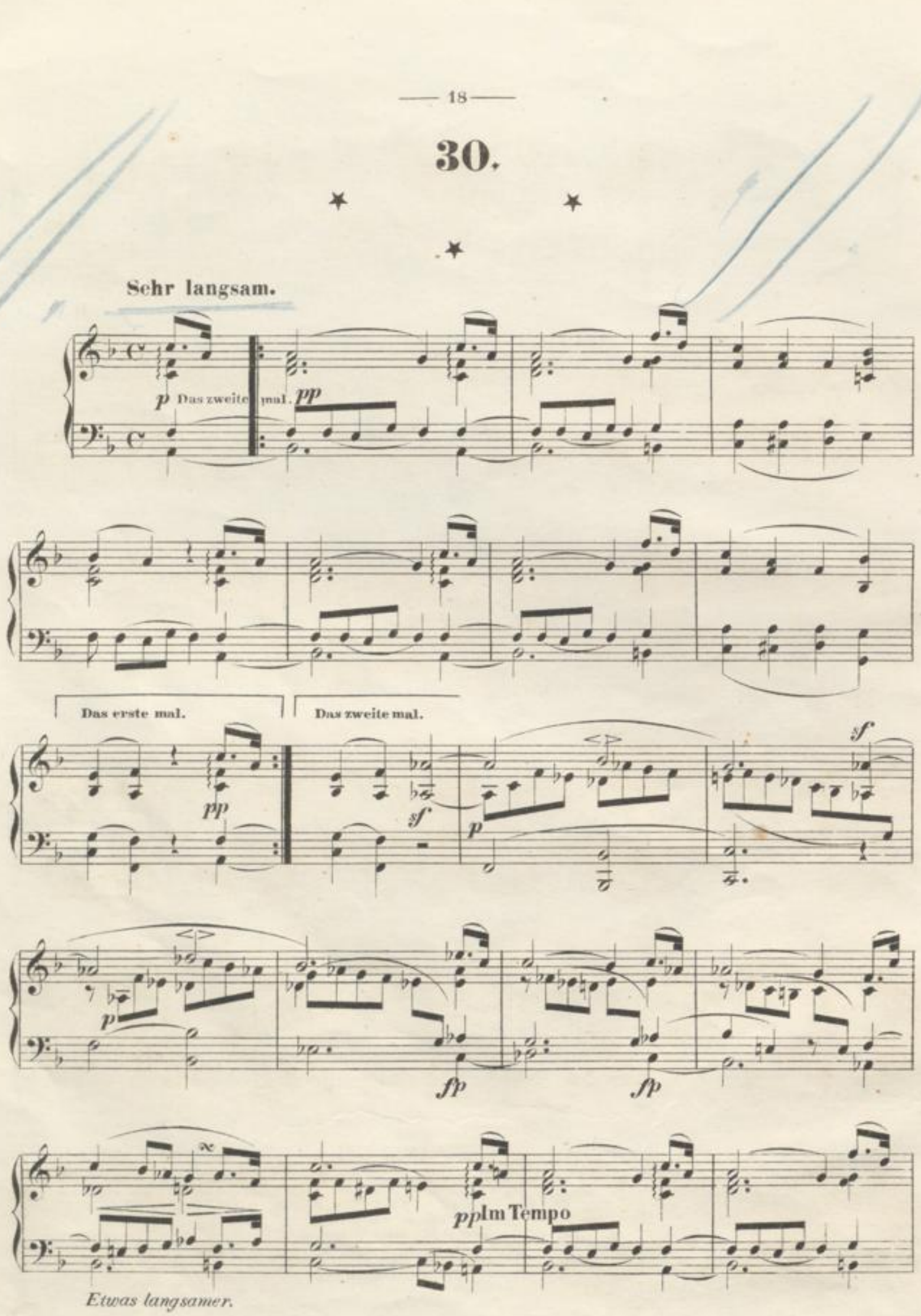
Sehr langsam.
p Das zweite mal. pp
Das erste mal.
Das zweite mal.
pp
sf
p
sf
p
fp
fp
pp Im Tempo
Etwas langsamer.

fp sf

sf sf

p

fp fp

Im Tempo.

Etwas langsamer.

fp fp

31.

KRIEGSLIED.

Sehr kräftig. M.M. ♩. = 84.

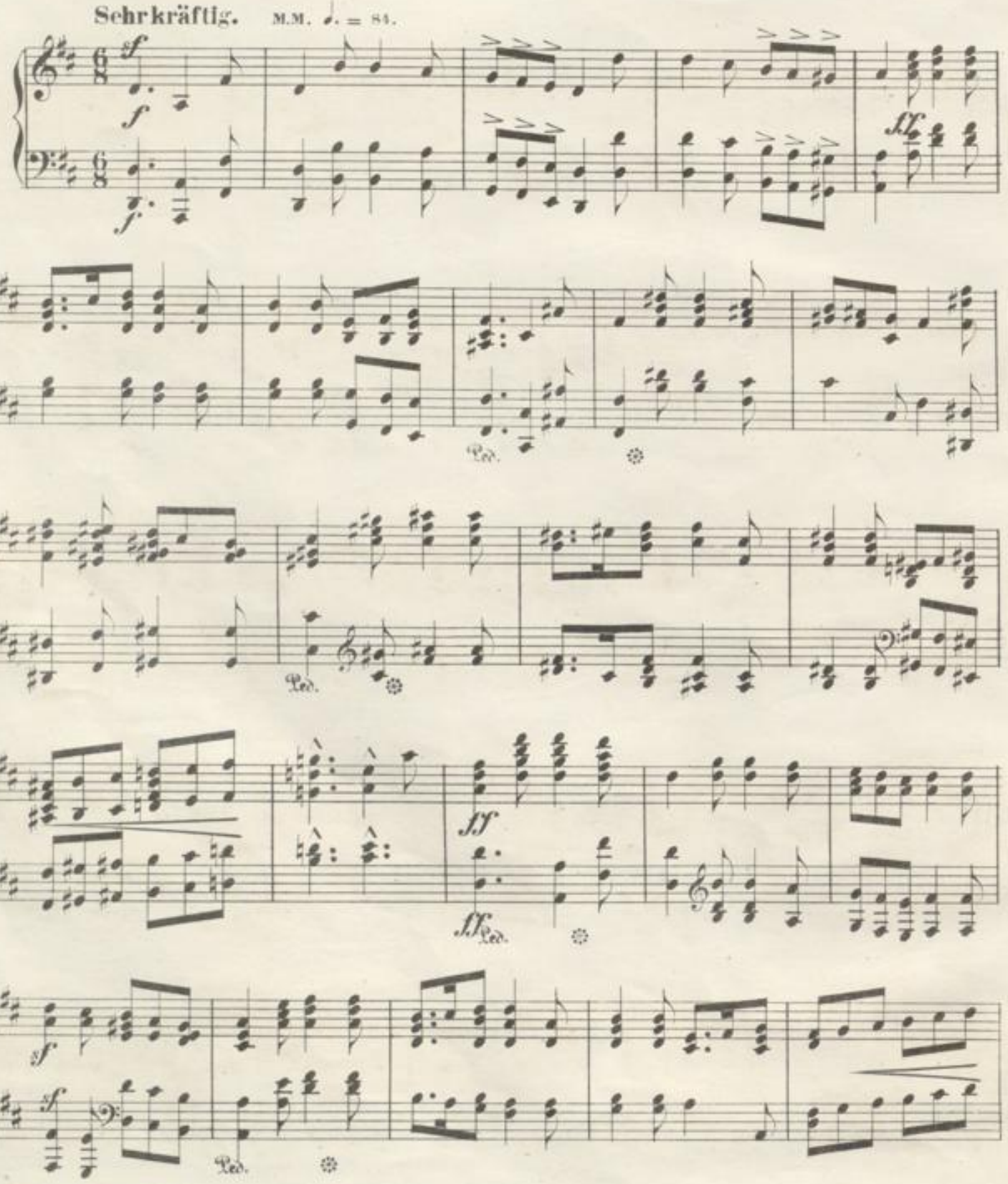

Ped.

sf

Ped. Ped. Ped.

sf

ff

sf sf sf sf

43

32.

SCHEHERAZADE.

Ziemlich langsam, leise.

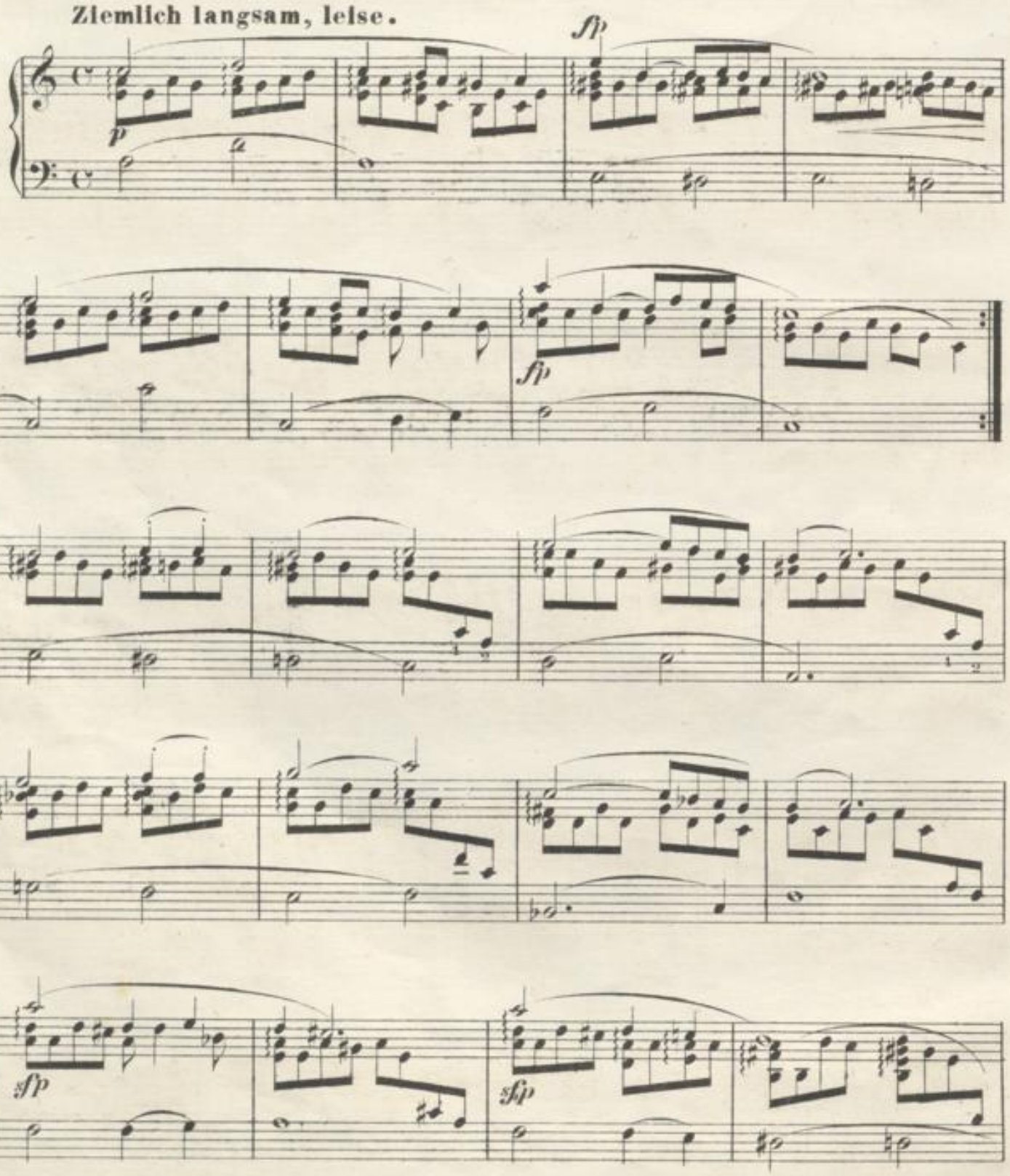

1232

sfp

sfp

ritard.

Im Tempo.

sfp

sfp

sfp

sfp

ritard.

pp

1232

33.

„Weinlesezeit.“
Fröhliche Zeit.“

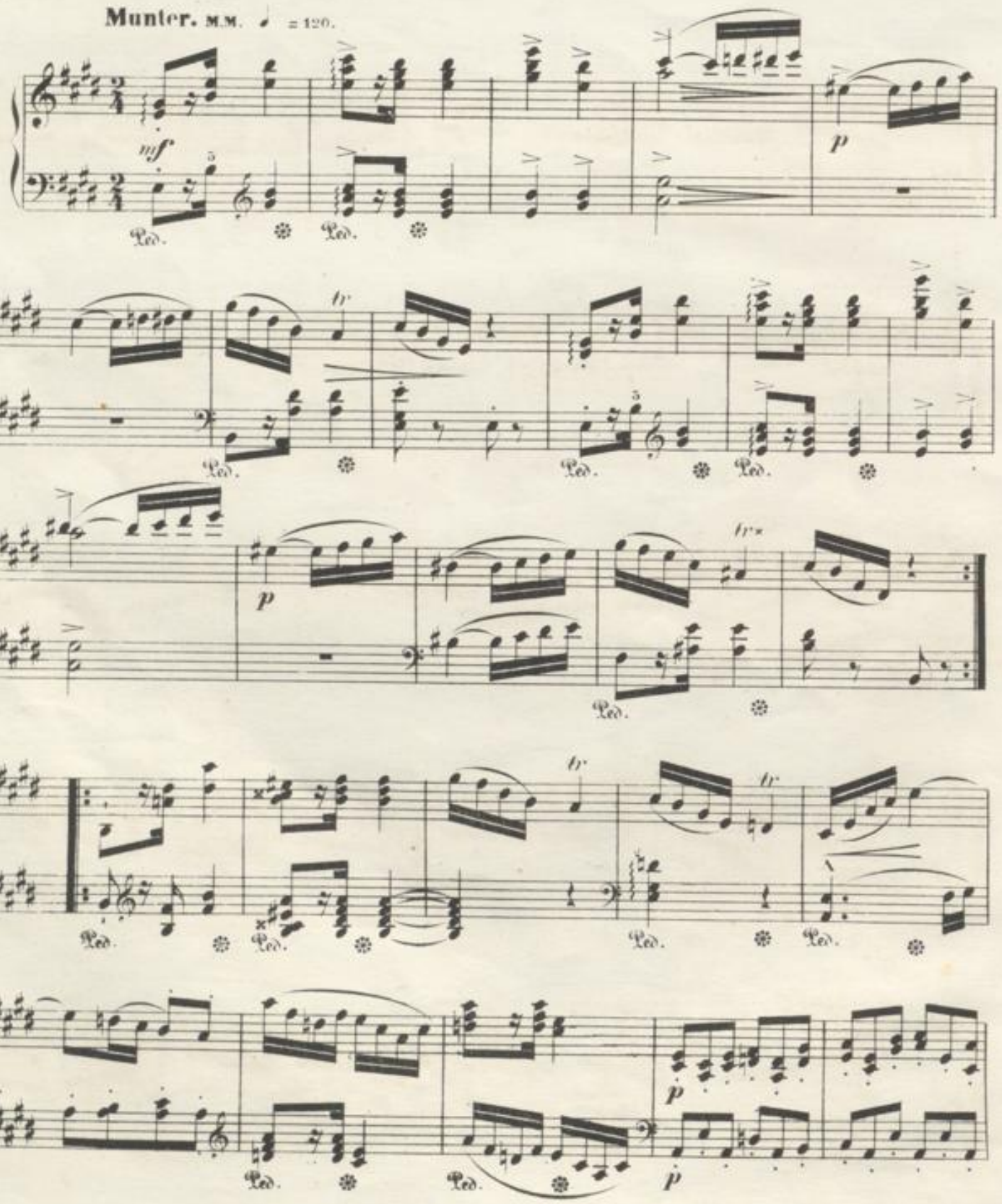

Das 1te mal.

Das 2te mal.

34.

THEMA.

Langsam. Mit inniger Empfindung. M.M. ♪ = 84.

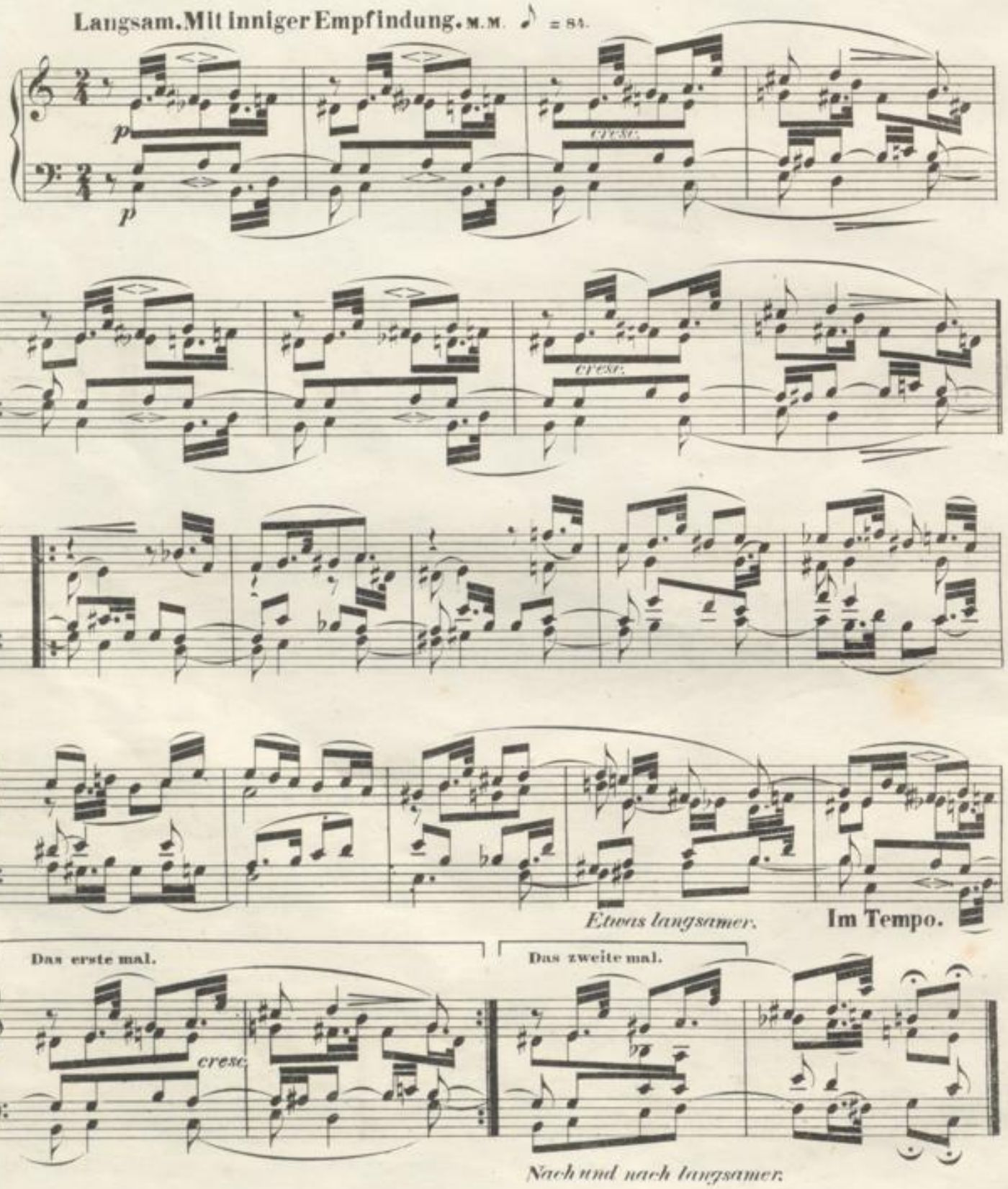

35.

MIGNON.

Langsam. Zart.

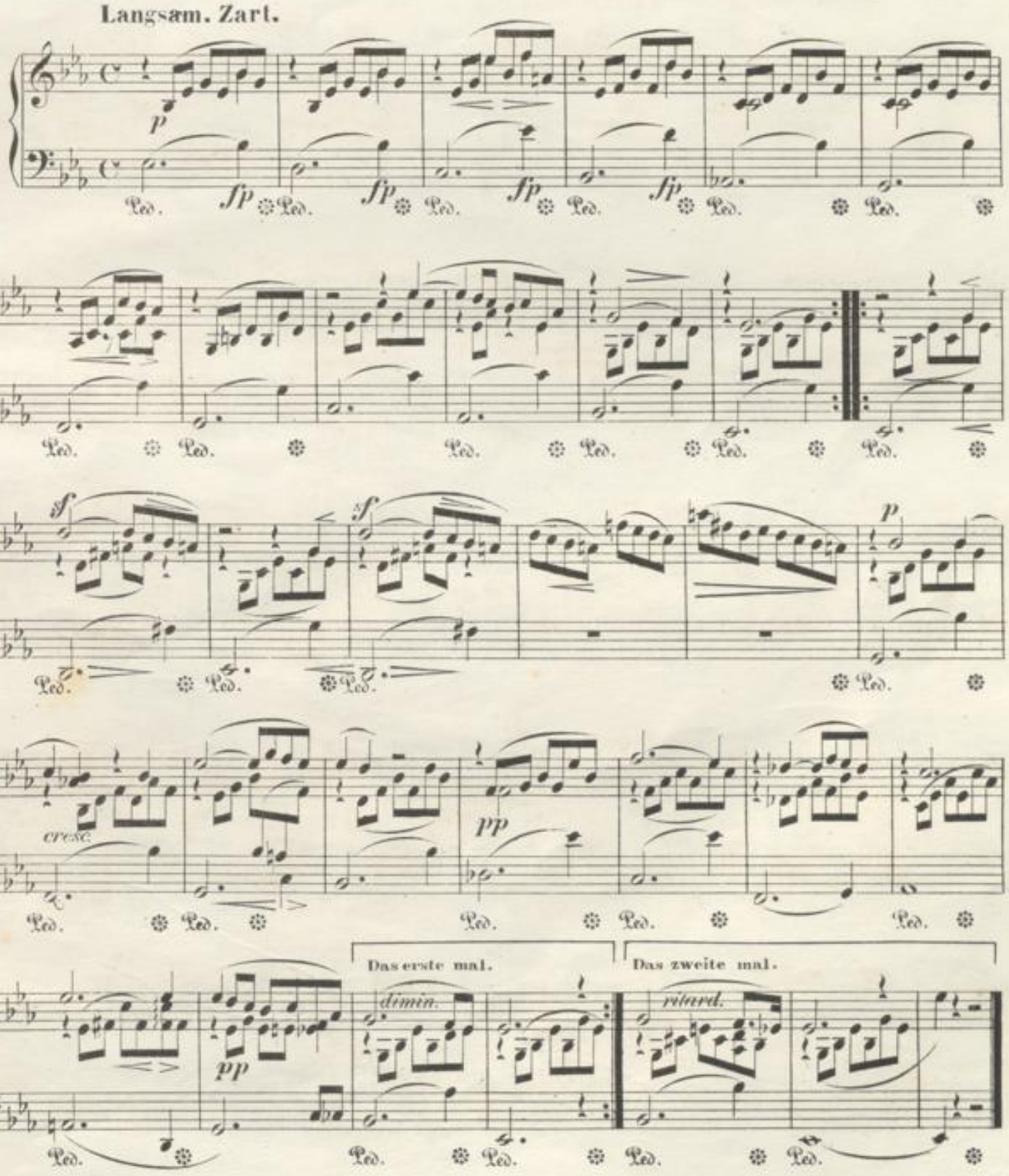

36.

LIED ITALIENISCHER MARINARI.

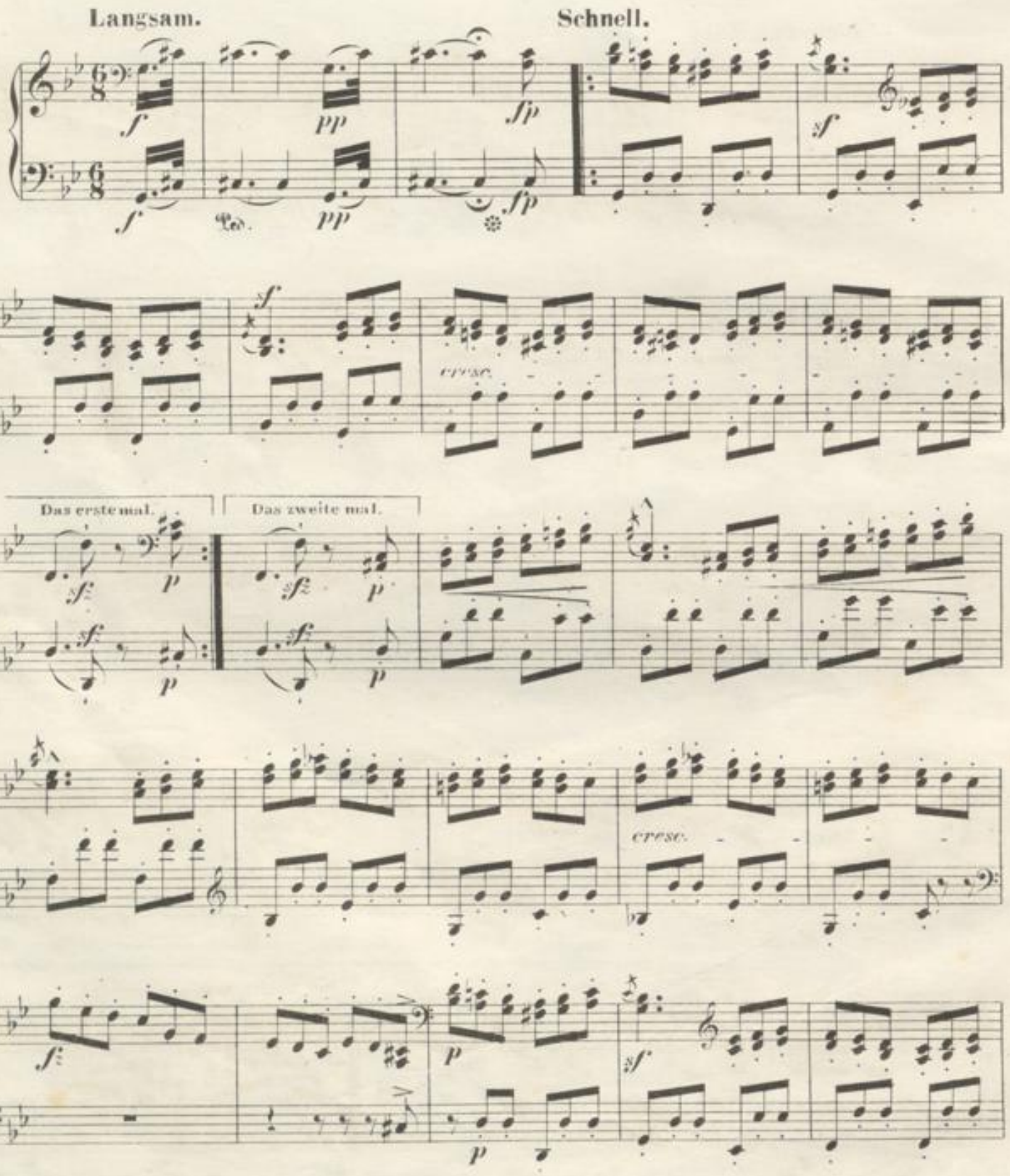

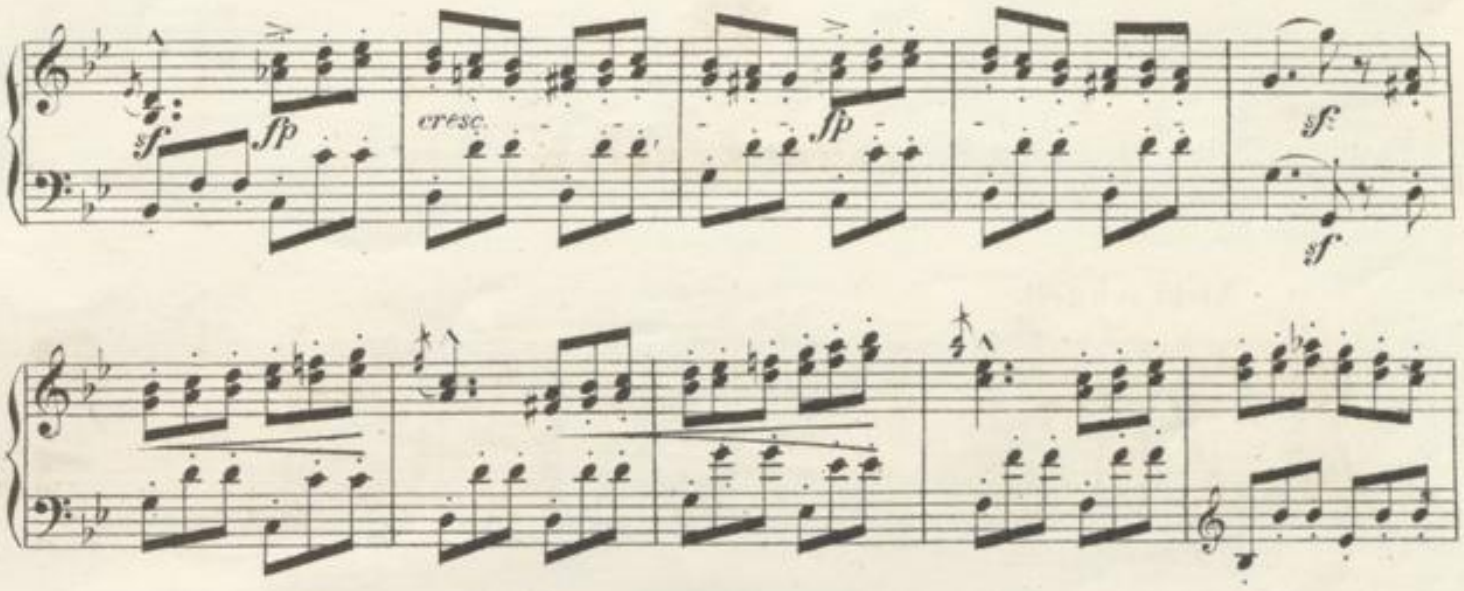
sf
fp
cresc.
fp
sf
sf
sf
fp
cresc.
sf
p
p
sf
sf
fp
cresc.
fp
Langsamer.
Schnell.
sfz
f
pp
f
sfz
f
pp
f

37.

MATROSENLIED.

Nicht schnell.

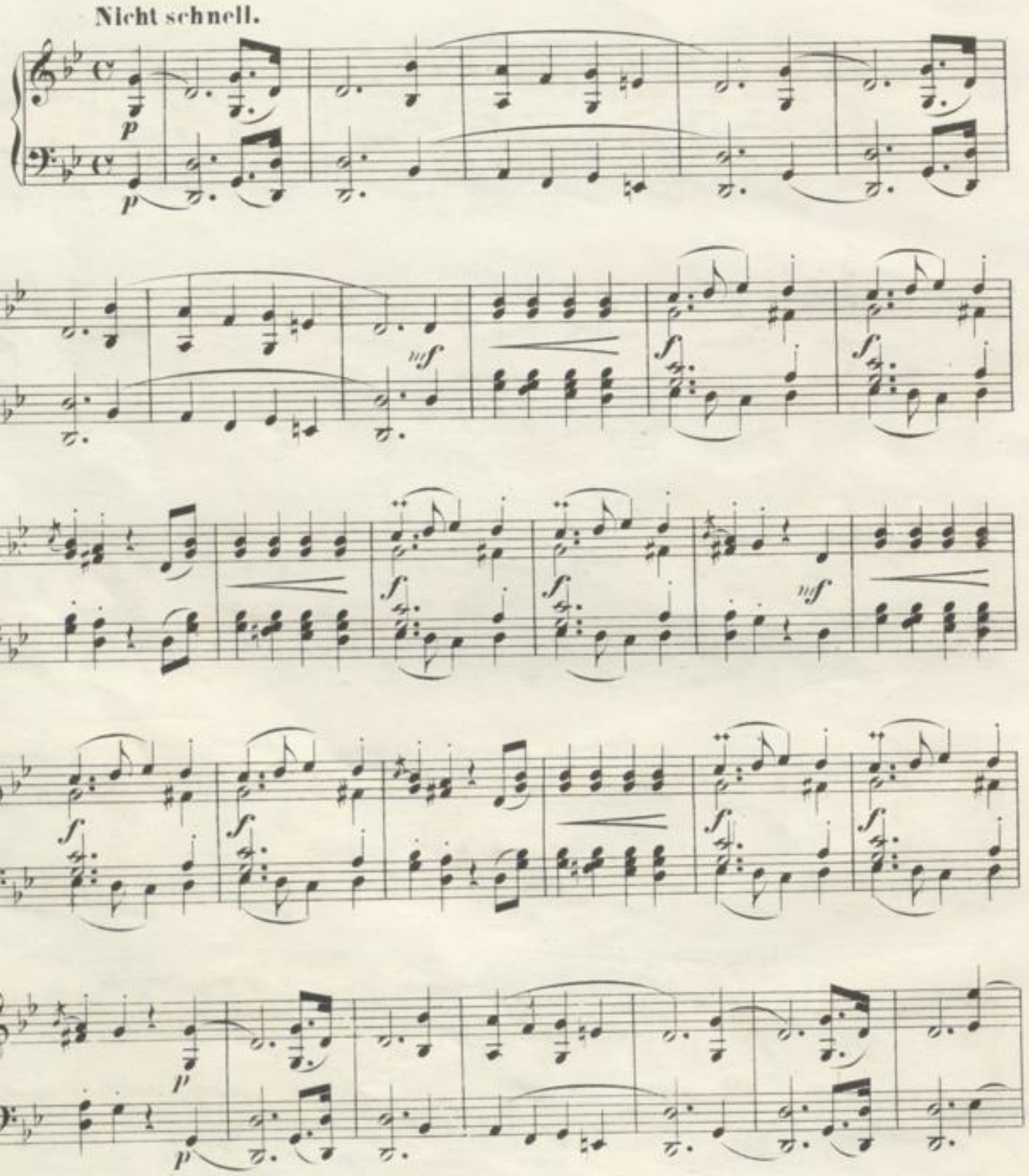

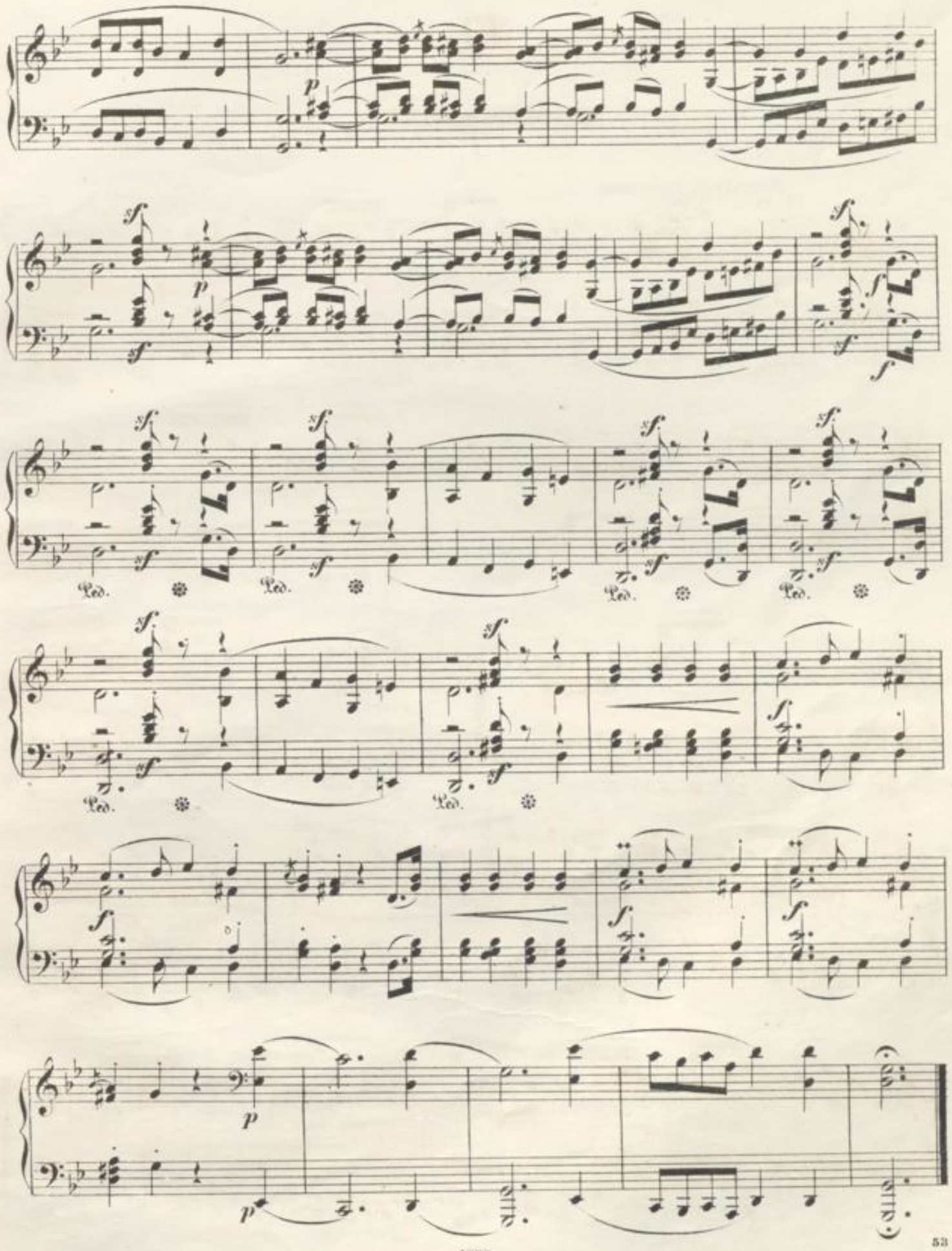

38.

WINTERSZEIT.

I.

Ziemlich langsam.

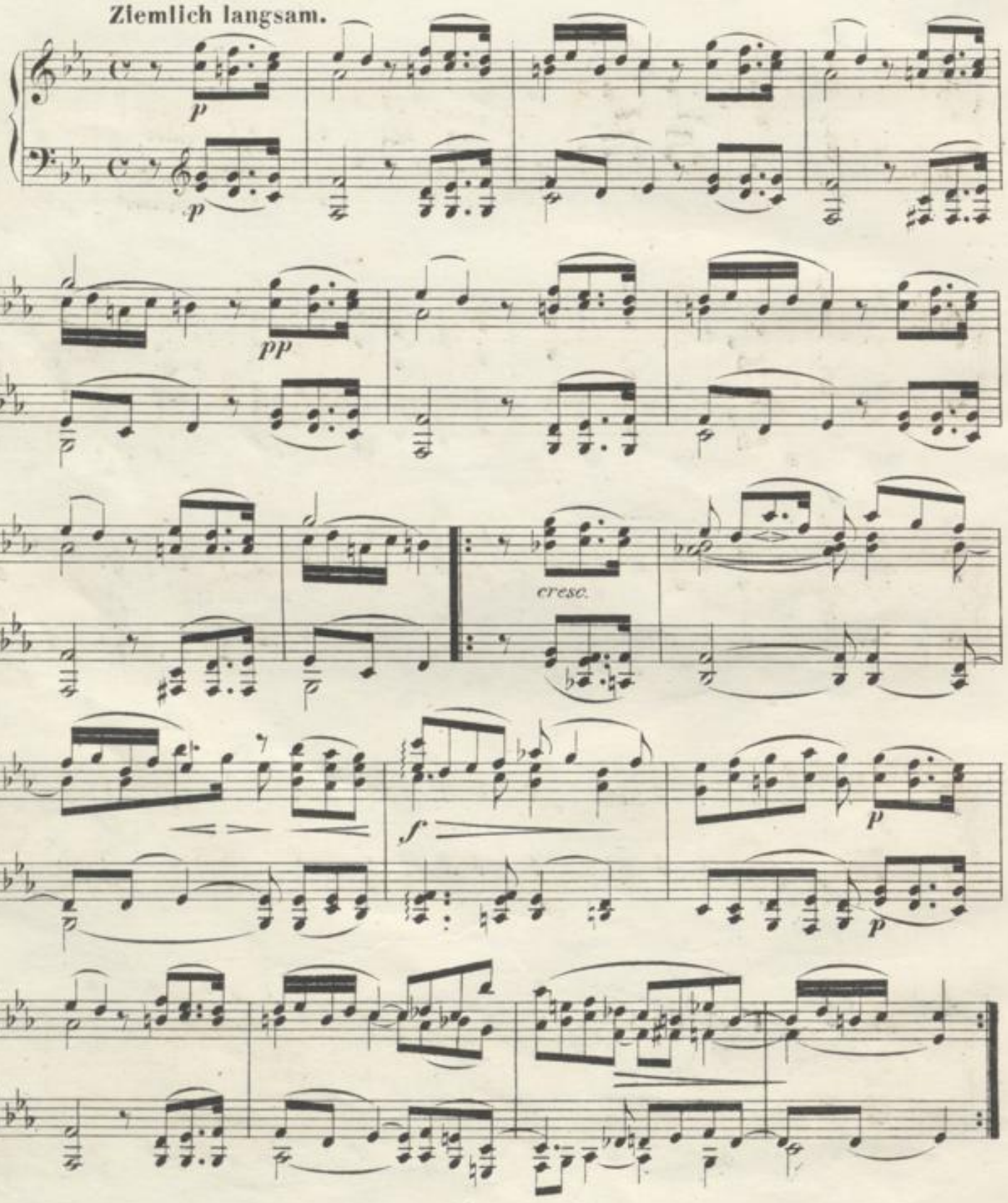

39.

WINTERSZEIT.

II.

Langsam.

pp

pp

p

Nach und nach belebter.

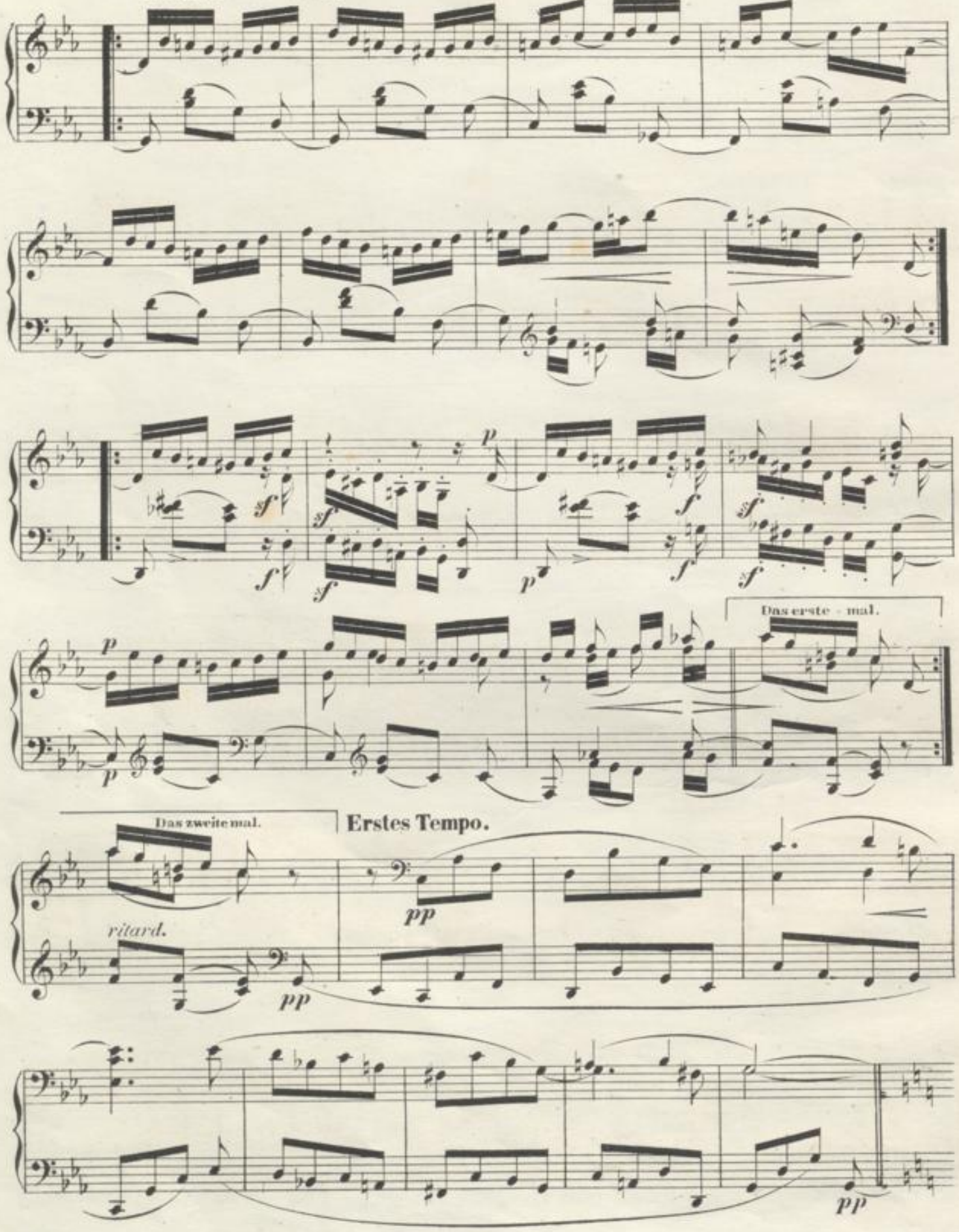

pp
Ein wenig langsamer.
Ped. Ped. Ped.

fp
Ped.

pp
Ped.

Nach

pp
Ped.

und nach langsamer.
Ped.

L.H.
Verschiebung.
pp
Ped.

Ped.

BADISCHE LANDESBIBLIOTHEK
Baden-Württemberg

40.

KLEINE FUGE.

Vorspiel.

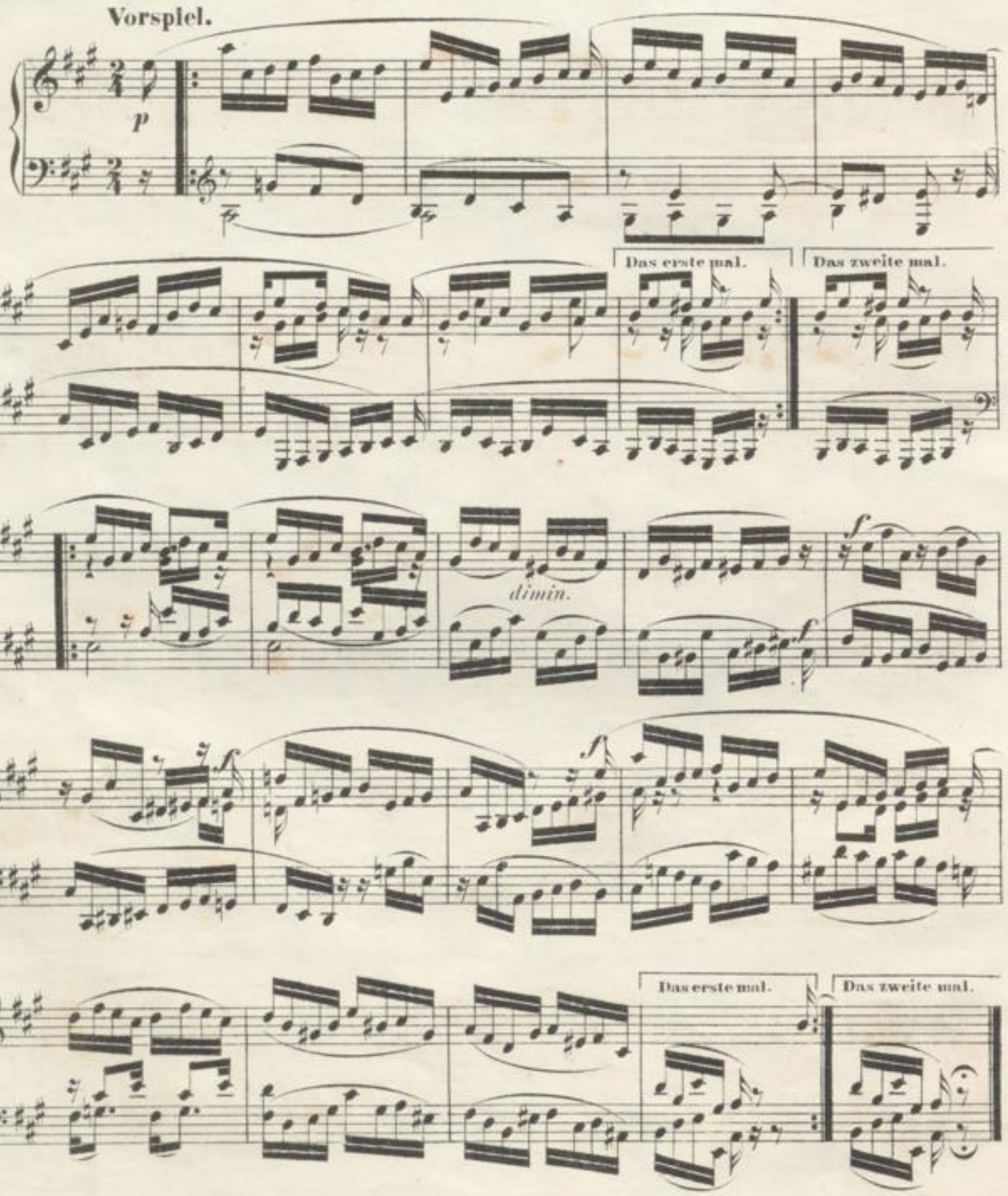

Fuge. Lebhaft, doch nicht zu schnell.

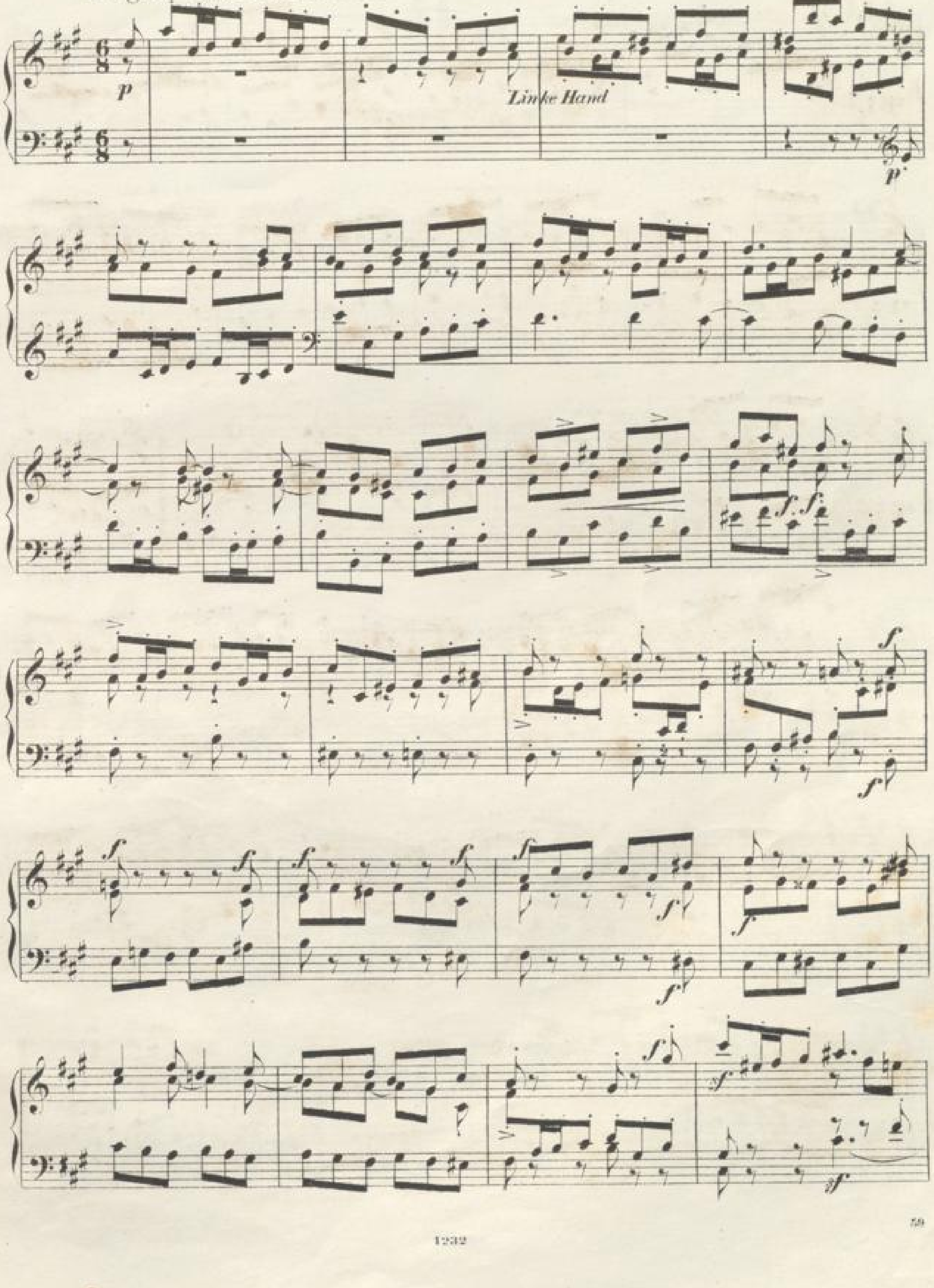

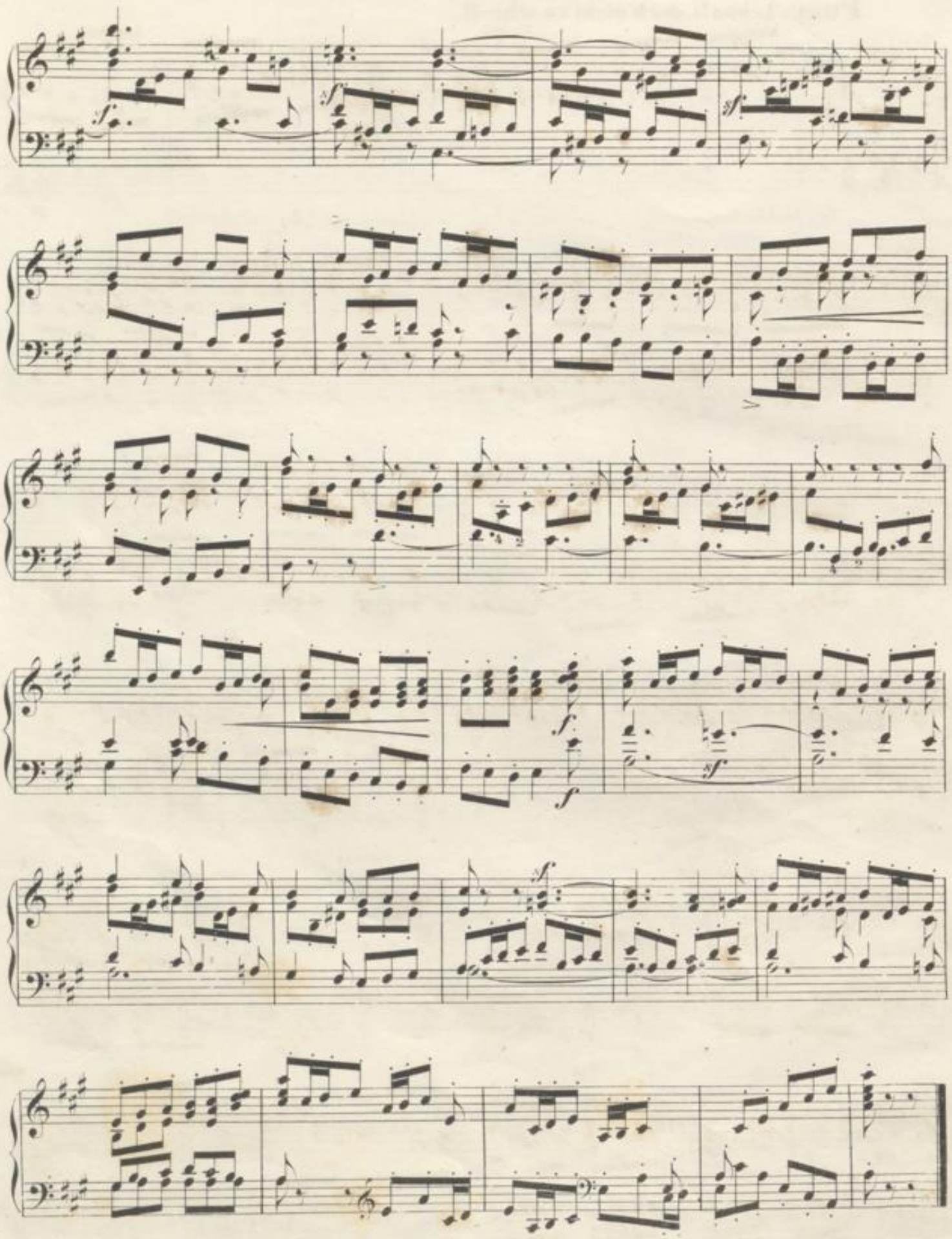

41.

NORDISCHES LIED.

Gruss an G.

Im Volkston.

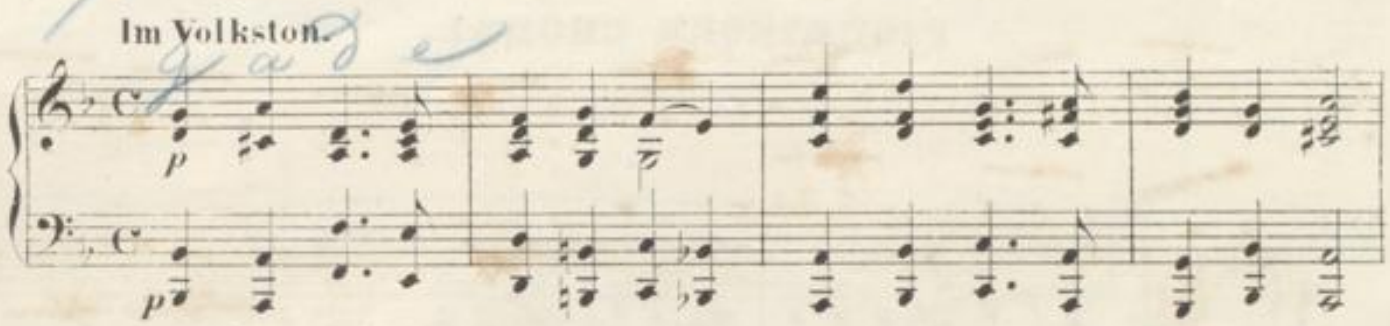
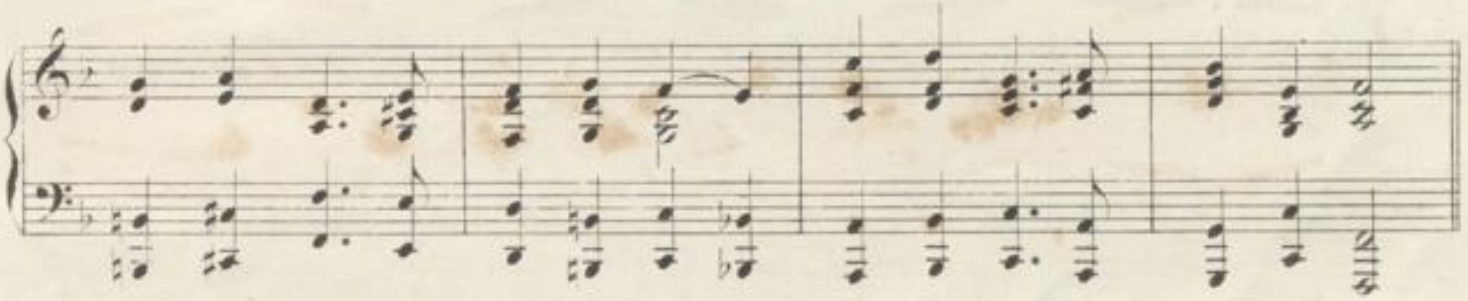
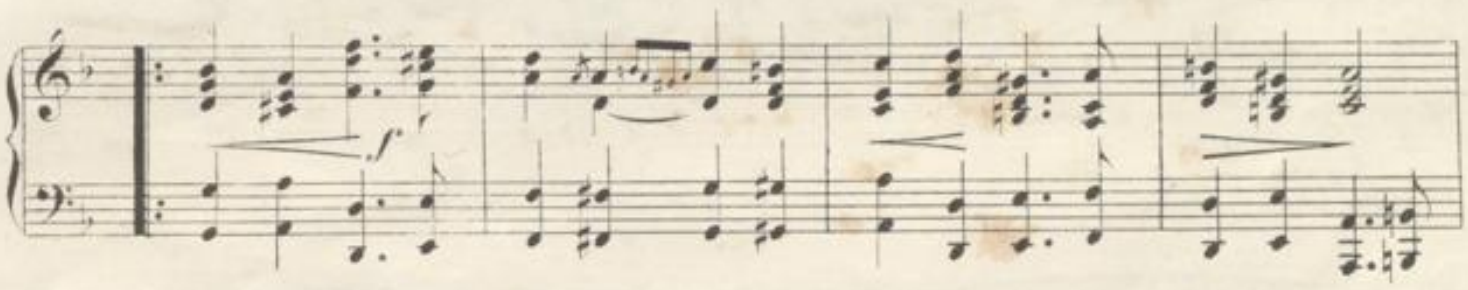
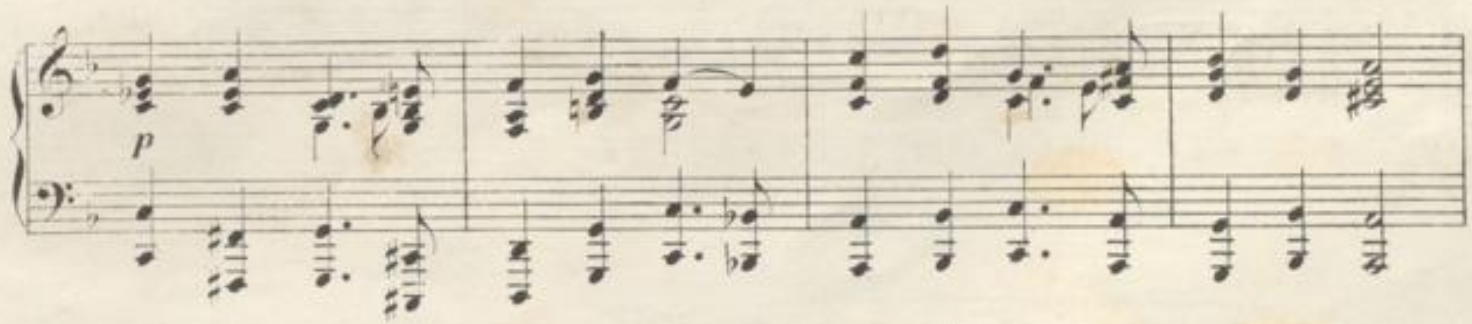
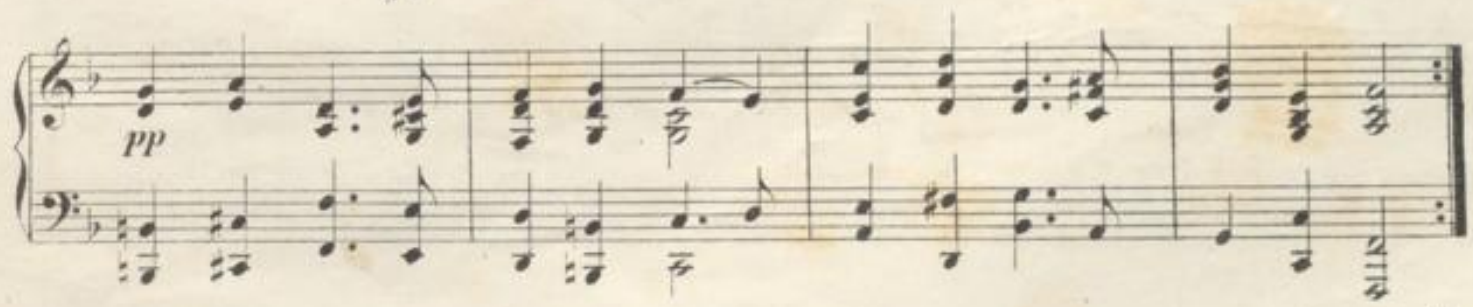

1737

42.

FIGURIRTER CHORAL.

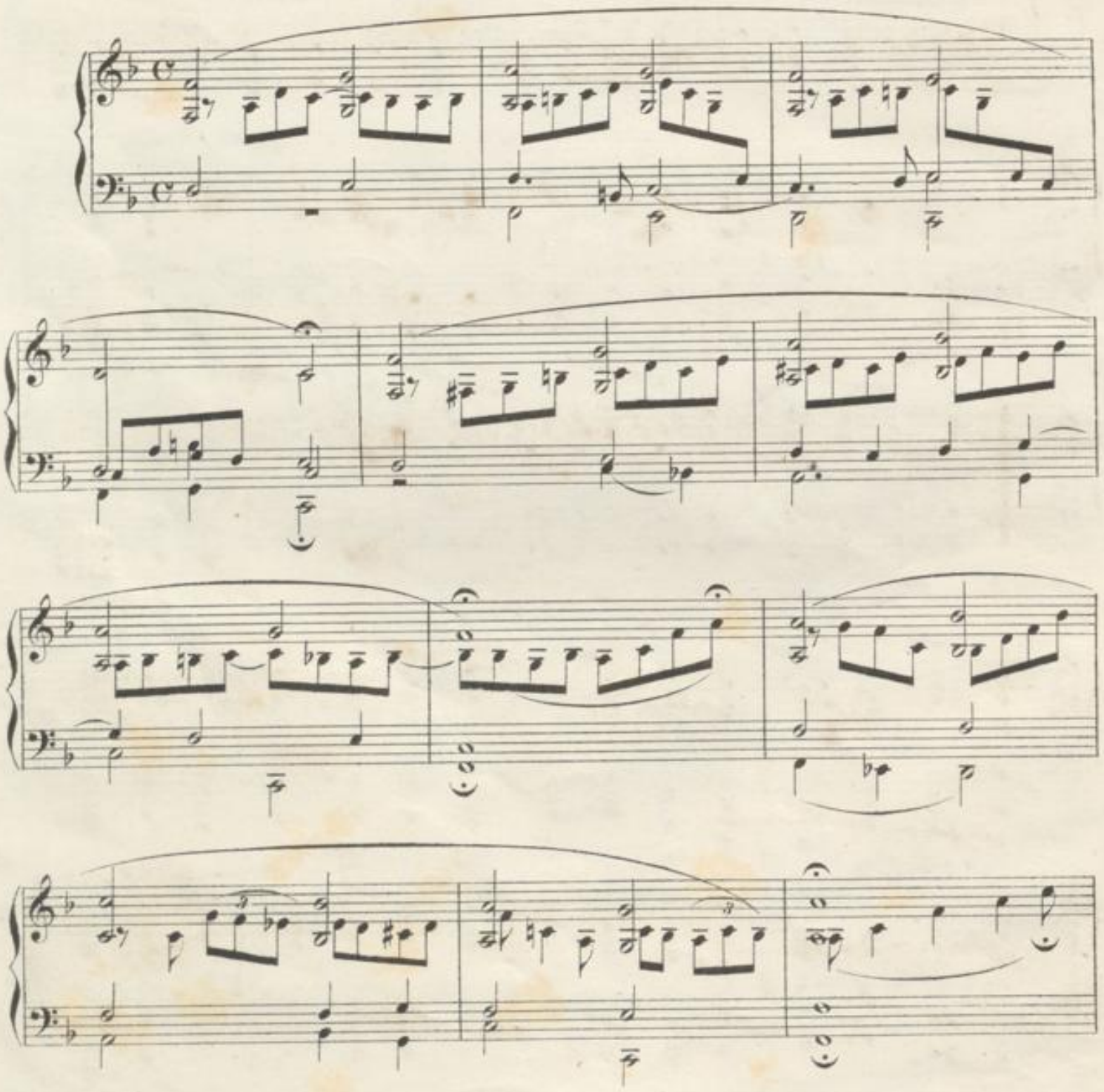

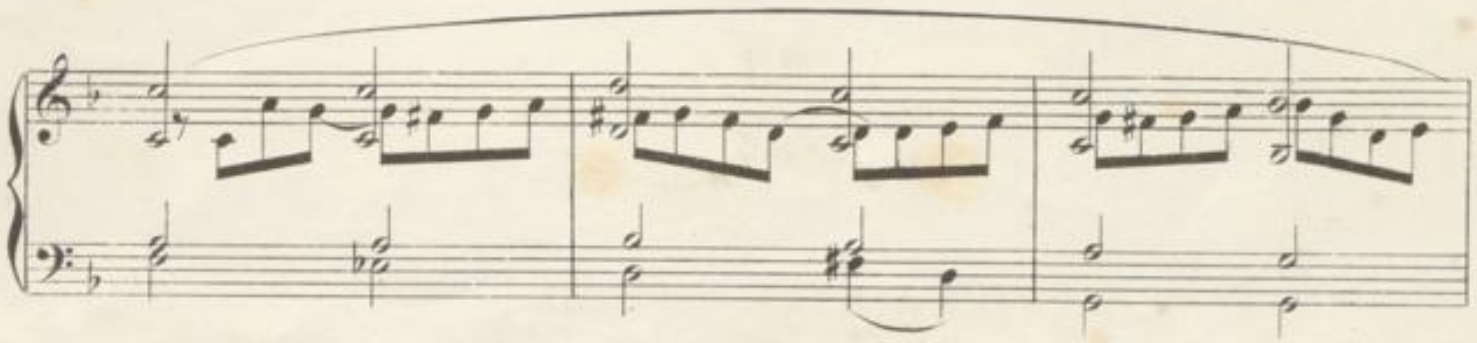

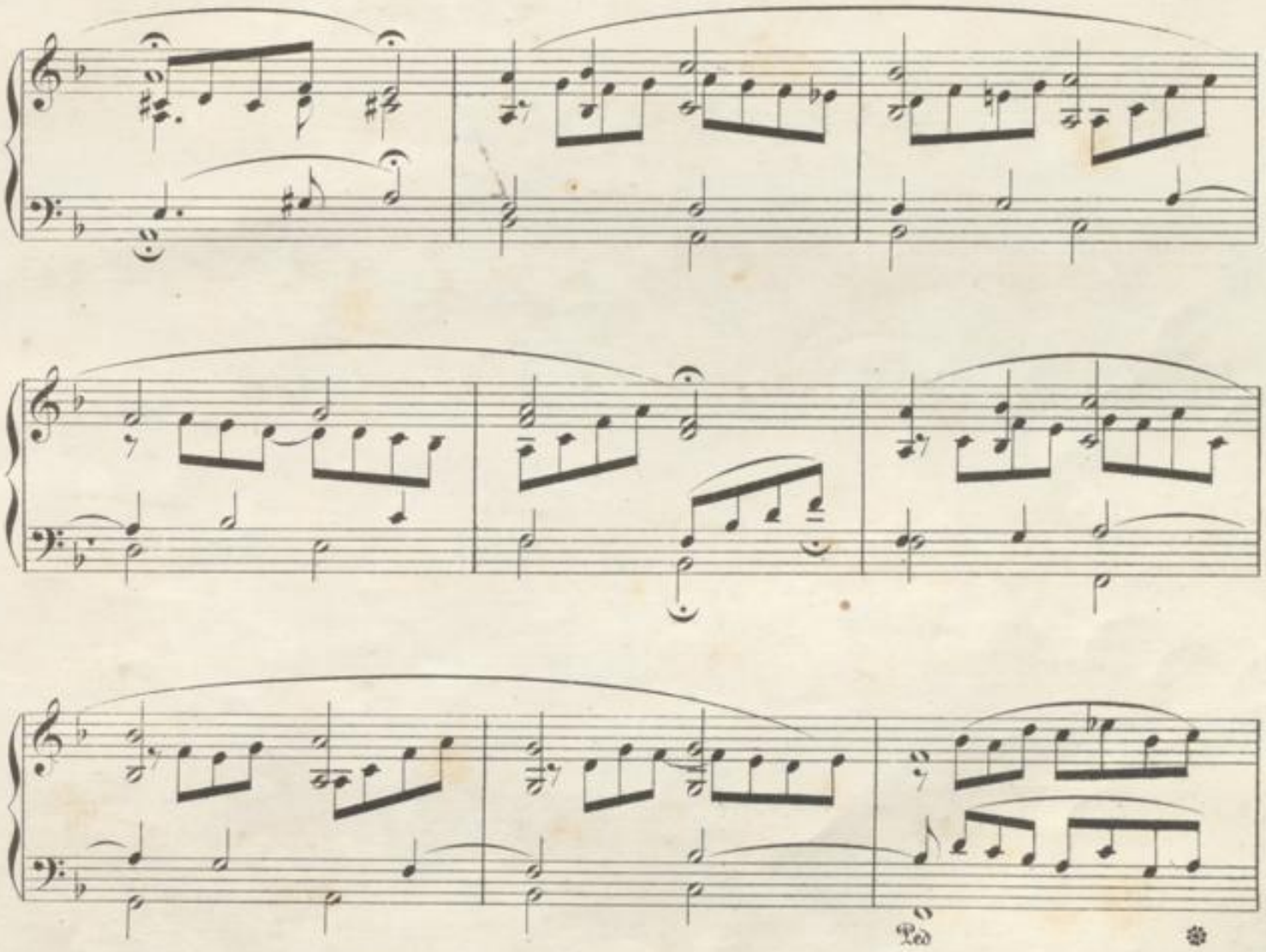
Ped.
*

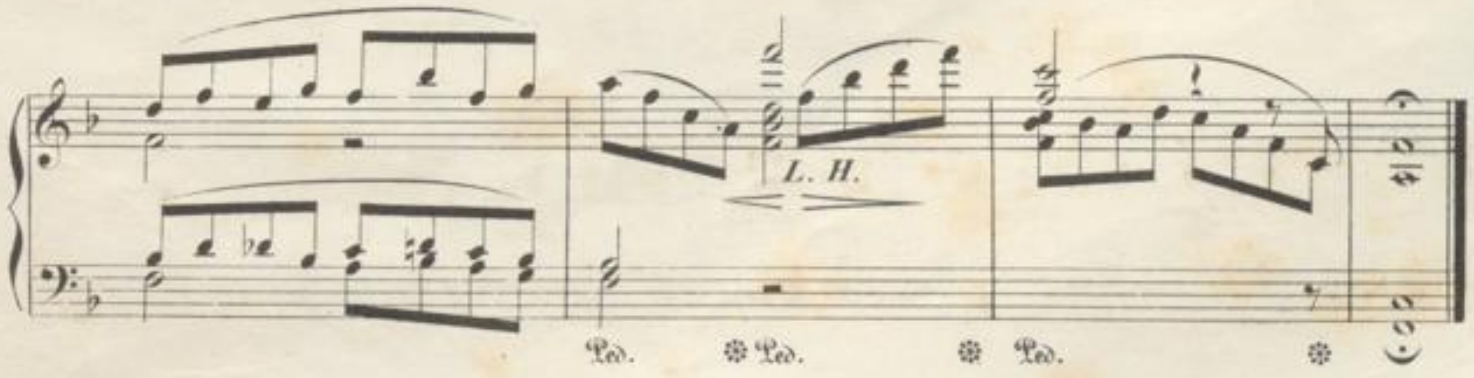
L. H.
Ped.
* Ped.
* Ped.
*

43.

SYLVESTERLIED.
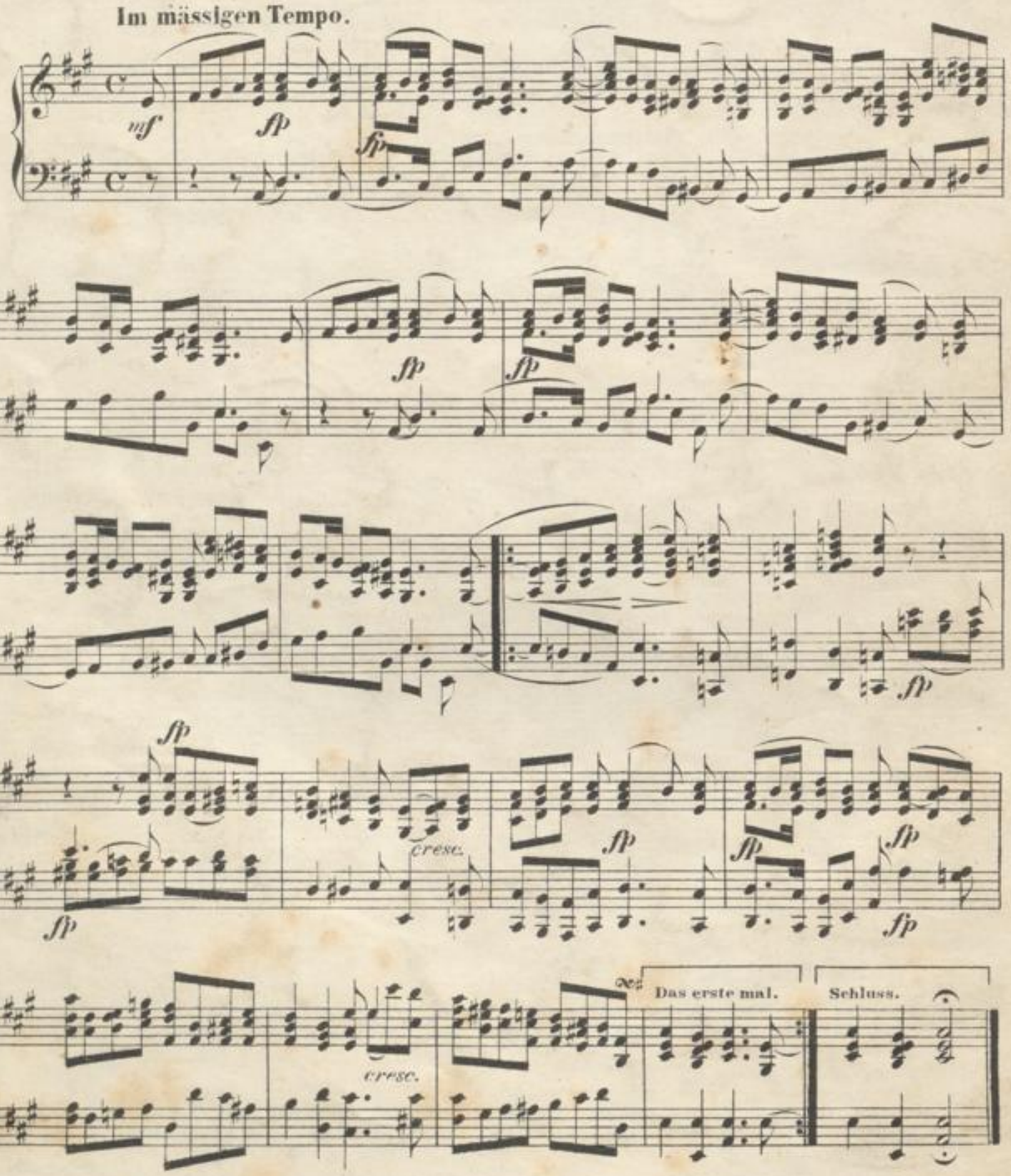
Im mässigen Tempo.