

# **Badische Landesbibliothek Karlsruhe**

**Digitale Sammlung der Badischen Landesbibliothek Karlsruhe**

## **Fantaisie ou Potpourri sur des thèmes favoris de l'Opéra: Blaubart**

**Offenbach, Jacques**

**Wien, [ca. 1865]**

[urn:nbn:de:bsz:31-312570](https://nbn-resolving.org/urn:nbn:de:bsz:31-312570)

Emil Wien Mai 1863

Dr. 2245

J. OFFENBACH.

*Flore théâtrale.*

Nouvelle Collection

de  
Ariettes élégantes en Acteurs brillants  
pour le Piano-Forte seul

sur des thèmes d'Opéras modernes et favoris.

Cahier 181.

BLAUBART.

Propriété de l'Éditeur

Reproduit dans l'Album de l'Éditeur

N°13,381

Fl. Nkr.  
20 Ngr.

Vienne, chez Tobie Haslinger,

Marchand de Musique etc. de la Cour Impériale et Royale.

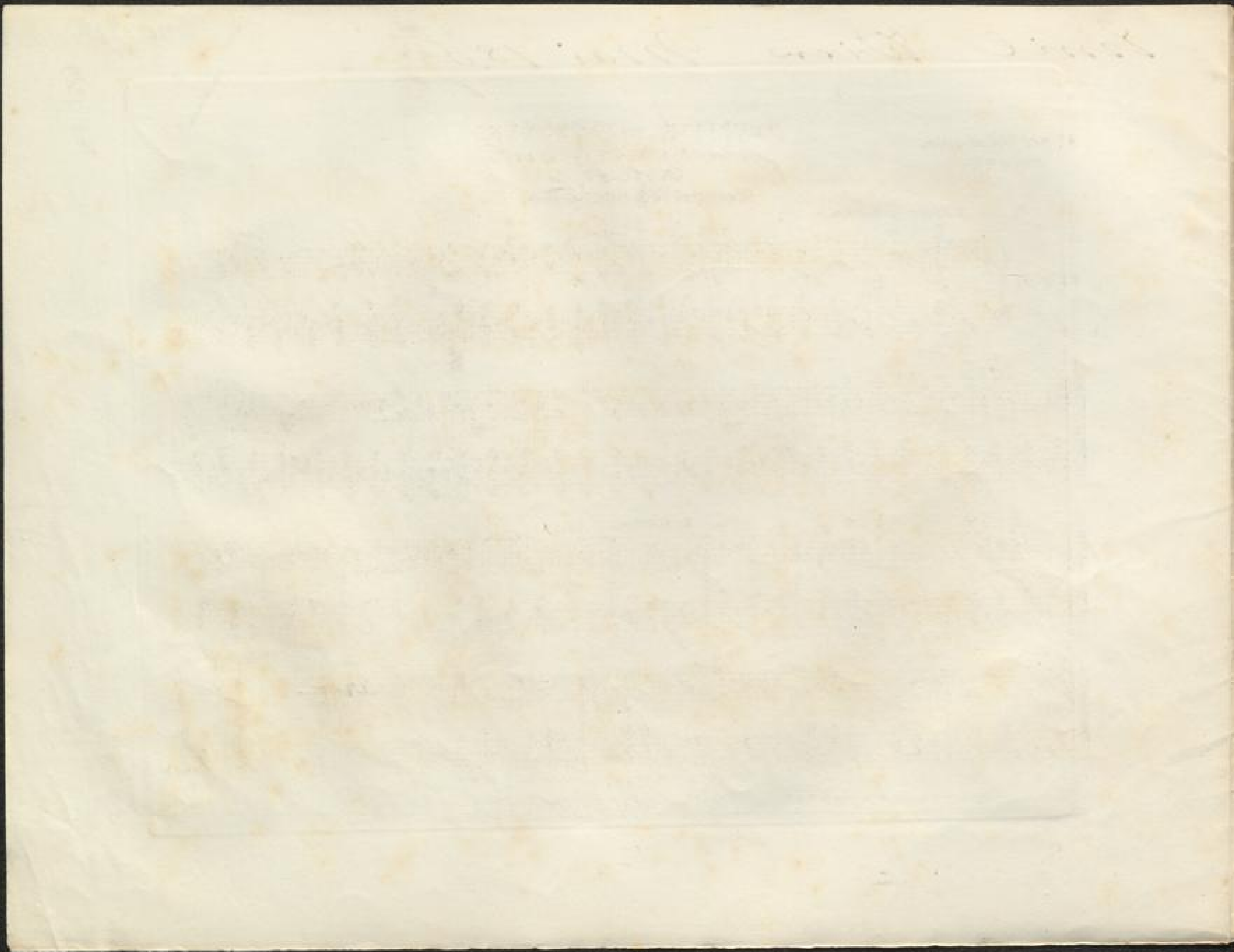

Flore théâtrale.  
Cahier 181.

### FANTAISIE ou POTPOURRI

3

sur des thèmes favoris de l'Opéra:  
**BLAUBART.**

Musique de **J. Offenbach.**

*Allegro moderato.*

PIANO.

*Andantino.*

(13,381.)

Druck und Verlag der k. k. Hof. Facit- und Musikalienhandlung Carl Haslinger, qm. Tobias in Wien.

Moderato.

Allegro maestoso.

C. H. 13,381.

Handkuss, Walzer.

C. H. 13351.

**Allegro.**

C.H. 13.381.

*rit.* *lento.* **Andantino.**  
*p dolce*

**Allegro.**  
*p*

*rit.* *pesante.* **Allegro non troppo.**  
*p*

C. H. 13,381.

C.H. 13.381.

**Allegro moderato.**

C. H. 13,381.

*scherz.*  
*ritard.*

*a tempo*  
*mf*

**Allegro moderato.**

*p*

*mf*

C.H. 13,381.

Third system of the musical score, starting with the tempo marking **Allegro.** The right hand has a melodic line with slurs and accents, marked with *p* (piano) and *no dol.* (no dolce). The left hand has a rhythmic accompaniment with chords and single notes.

C.H. 13,381.

C.H. 13,351.

Zigeuner - Chor.  
Tempo di Valse.

- System 2: Continues the piano accompaniment with chords. The vocal line features a melodic phrase.  

C.H. 13,381.

