

# **Badische Landesbibliothek Karlsruhe**

**Digitale Sammlung der Badischen Landesbibliothek Karlsruhe**

## **Johann Sebastian Bach's Werke**

Sechs Sonaten für zwei Claviere und Pedal

**Bach, Johann Sebastian**

**Leipzig, [1867]**

Sechs Sonaten

[urn:nbn:de:bsz:31-314966](https://nbn-resolving.org/urn:nbn:de:bsz:31-314966)

**Sechs Sonaten**  
für  
zwei Claviere und Pedal.

Es dur, C moll, A moll, E moll, C dur, G dur.

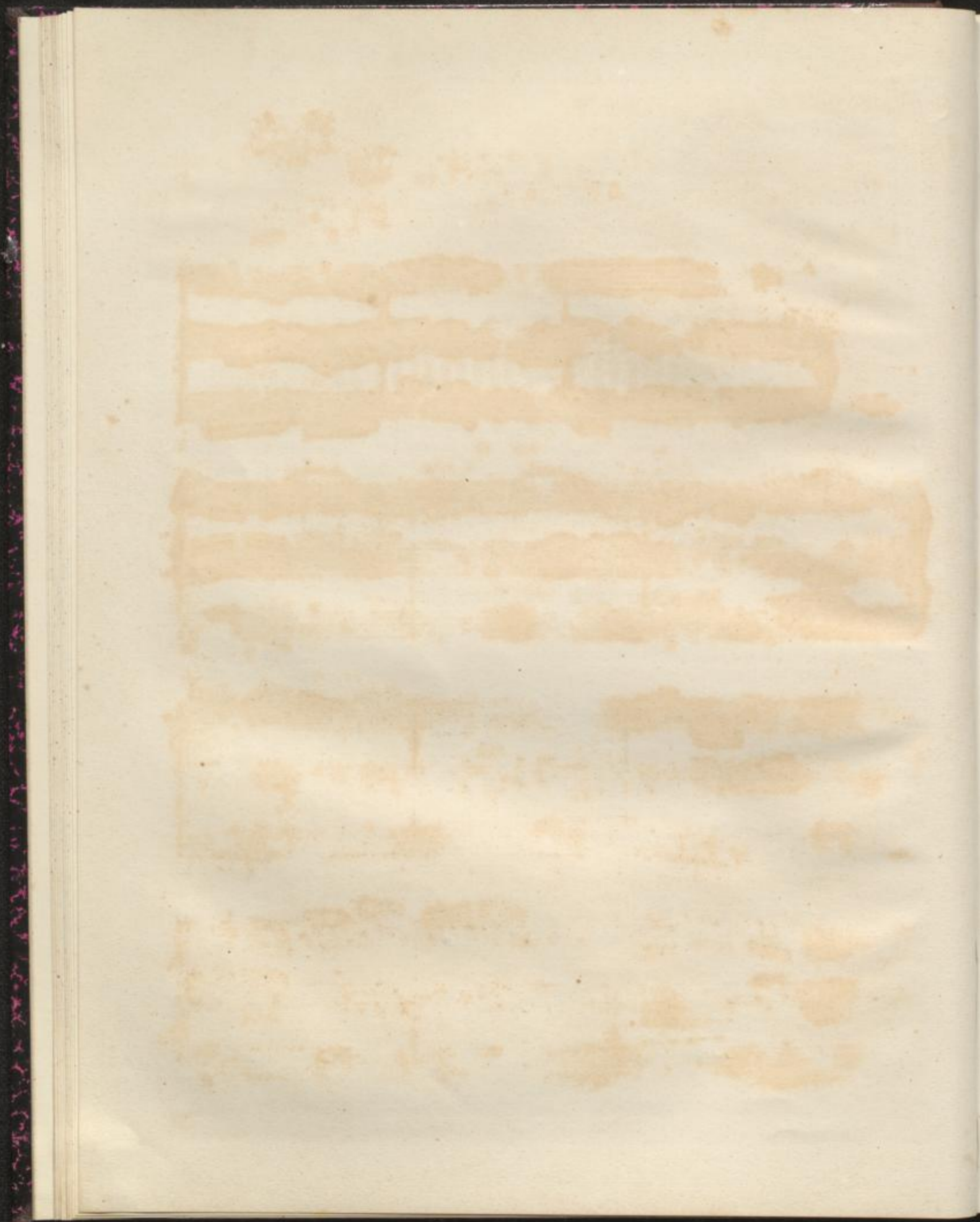

# SONATA I.

a 2 Clav.  
c  
Pedale.

B.W.X V.

B. W. X V.

B.W.X.V.

B. W. X V.

Adagio.

B.W.V.

4

The second system continues the piece. The right hand features a more active melodic line with slurs and grace notes. The left hand continues with a consistent accompaniment pattern. The system concludes with a repeat sign and a first ending bracket.

B.W.V.

B.W.X.V.

Allegro.

B.W. X V.

B.W.V.

The fifth system concludes the page with a final cadence. The music ends with a double bar line and repeat dots. There is a small handwritten mark in the top right corner of the system.

R.W.X.V.

# SONATA II.

Vivace.

a 2 Clav.  
e  
Pedale.

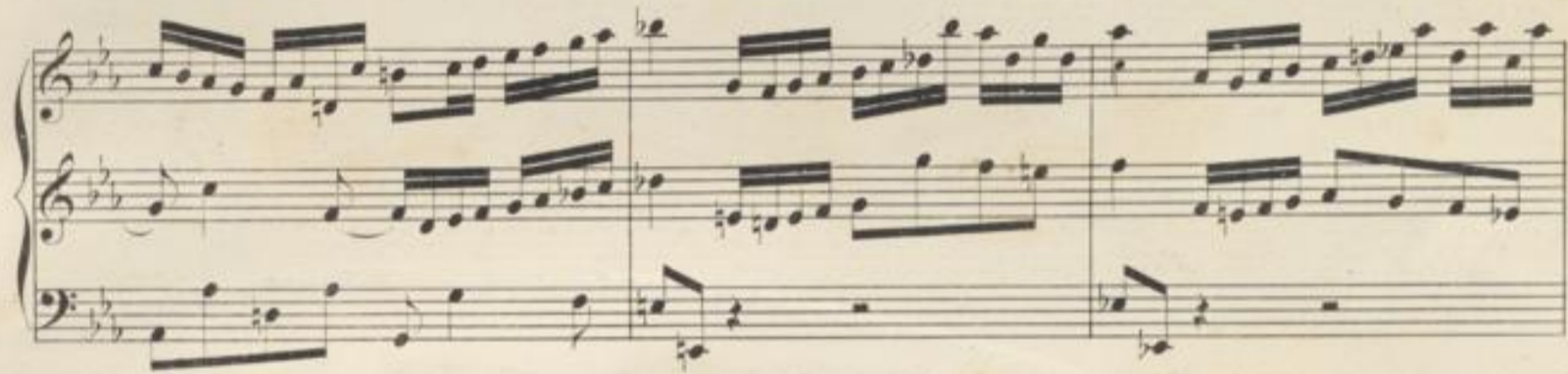

B.W.XV.

B. W. V.

B.W.V.

B.W.X.V.

B.W.XV.

Largo.

B.W.XV.

B.W.V.

Allegro.

B.W.V.

B.W.X.V.

B.W.V.

R.W.X.V.

B.W.V.

B.W.V.

# SONATA III.

Andante.

a 2 Clav.  
e  
Pedale.

B.W.V.

B.W.X.V.

B.W. XV.

B.W.X V.

B. W. X V.

B.W.V.

## Adagio e dolce.

B.W.V. 999

B.W.V.

Vivace.

B.W.X.V.

B.W.XV.

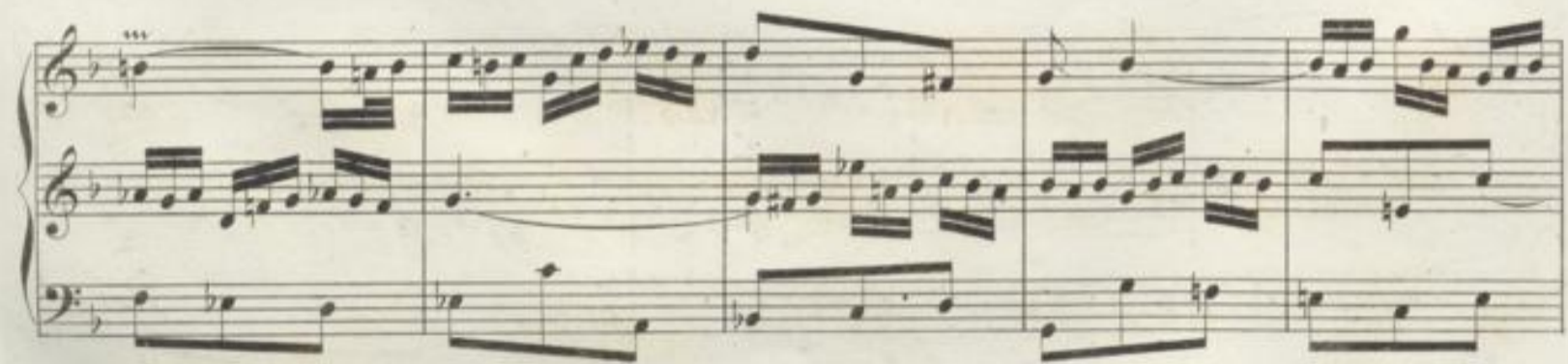

B.W.XV.

B.W.V.

B.W.V.

B. W. X V.

# SONATA IV.

Adagio.

a 2 Clav.  
e  
Pedale.

Vivace.

B.W. X V.

B.W.V.

B.W. X V.

Andante.

B.V.A.V.

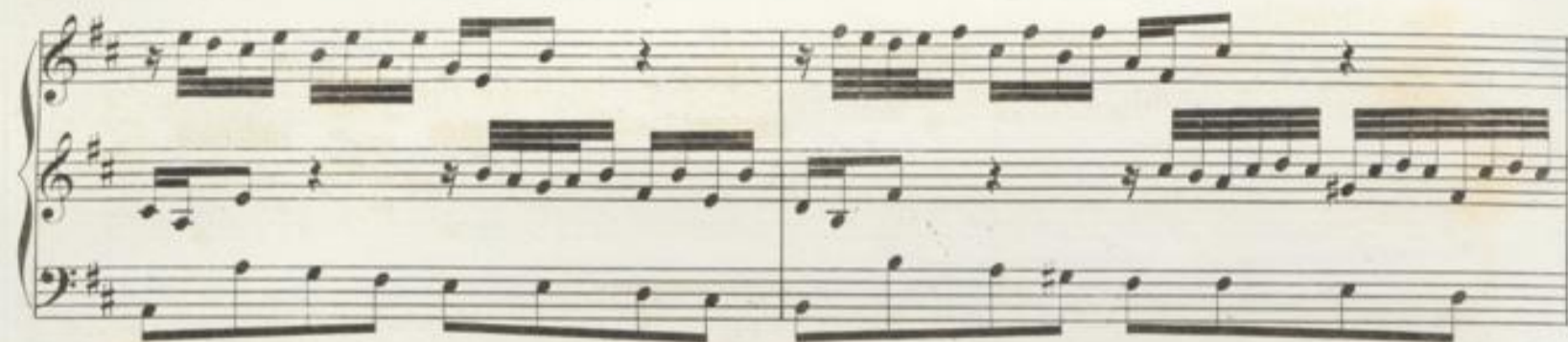

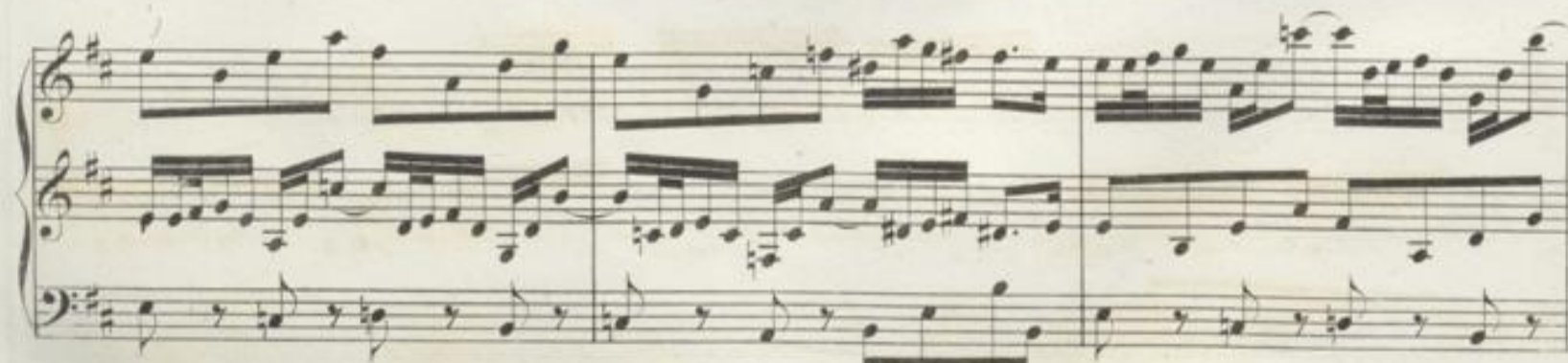

B.W. XV.

B.W. X V.

Un poco Allegro.

B.W. X V.

B.W.X.V.

B. W. V.

B.W.V.

## SONATA V.

Allegro.

a 2 Clav.  
e  
Pedale.

B.W.V.

B.W. XV.

B.W.XV.

B.W.XV.

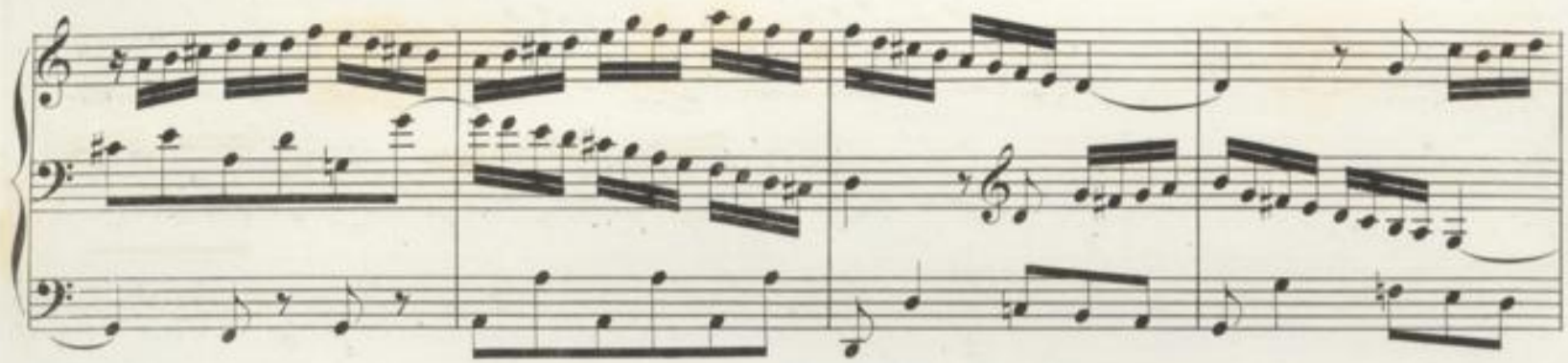

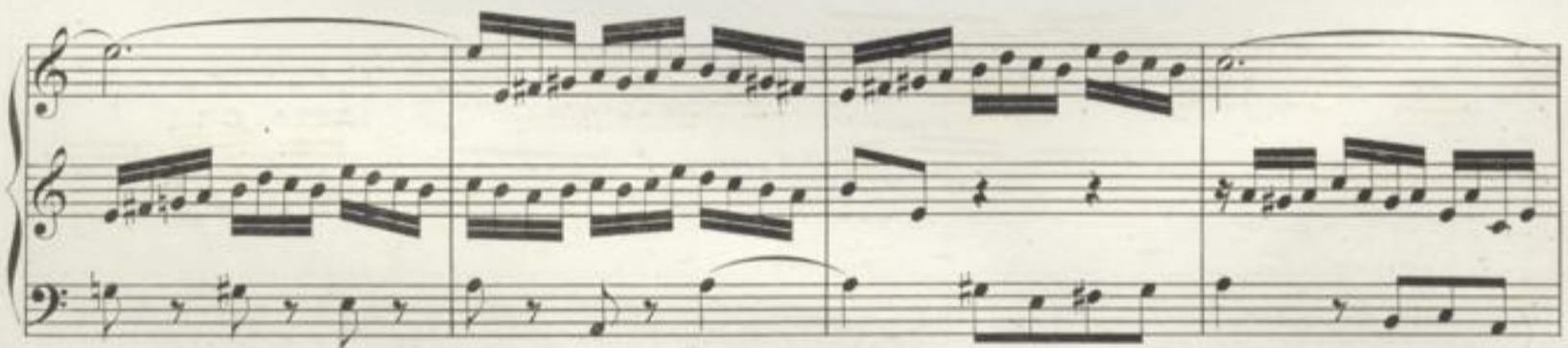

B.W.X.V.

B.W.XV.

B.W.XV.

Largo.

B.W.XV.

B.W.XV.

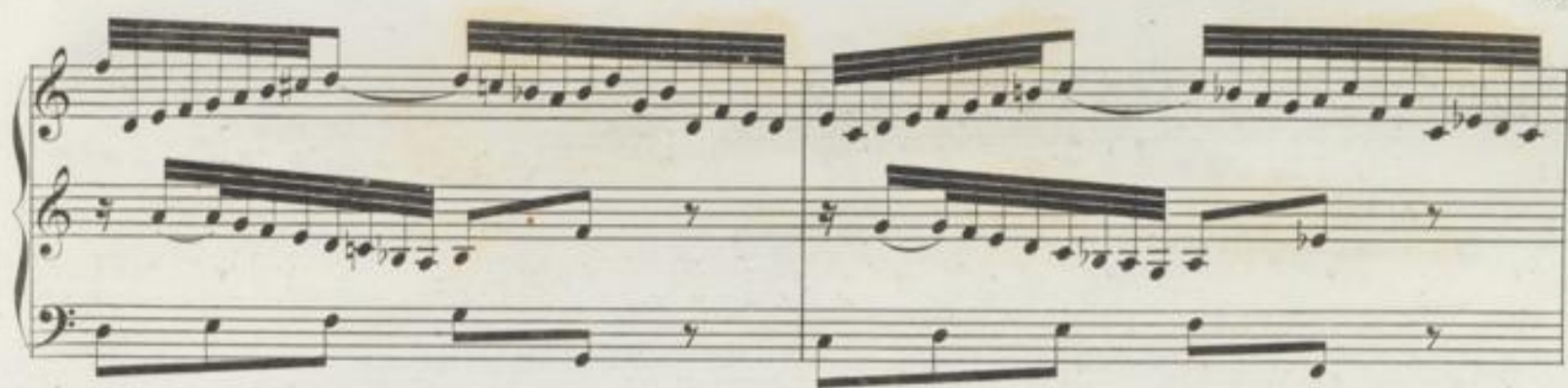

B.W.XV.

B.W. XV.

Allegro.

B.W.V.

B.W.X.V.

B. W. V.

B.W.XV.

B.W.V.

# SONATA VI.

Vivace.

a 2 Clav.  
e  
Pedale.

The third system shows further development of the musical themes, with more complex rhythmic figures in the piano part.

The fourth system continues the piece, maintaining the 'Vivace' tempo and the established musical style.

The fifth system concludes the page with a final cadence in the piano part and a sustained pedal point.

B.W.XV.

R.W.V.

B.W.V.

B.W.V.

B.W.V.

Lento.

B.W.V. 999

B. W. X V.

B.W.V.

Allegro.

B.W.XV.

B.W.V.

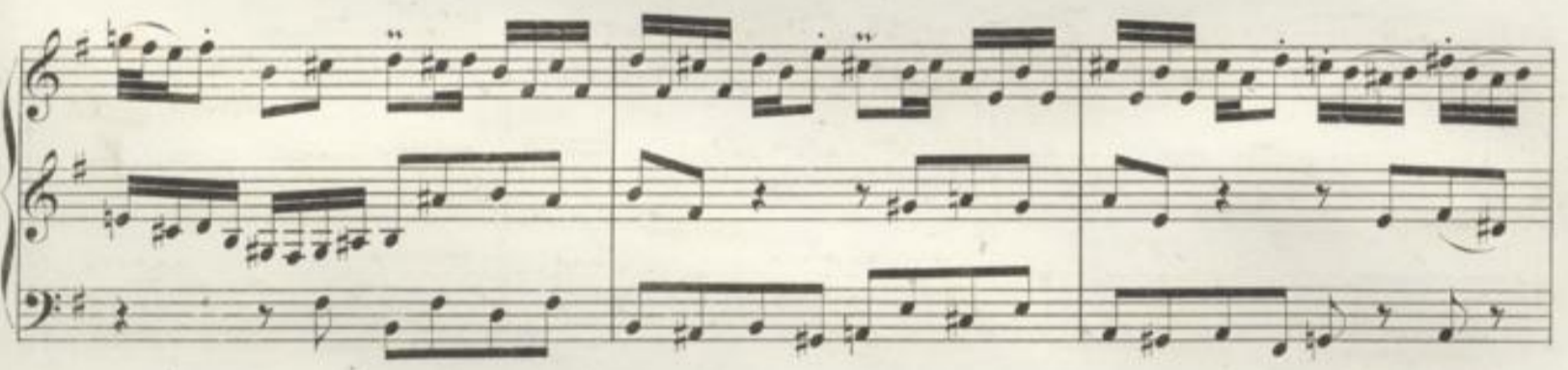
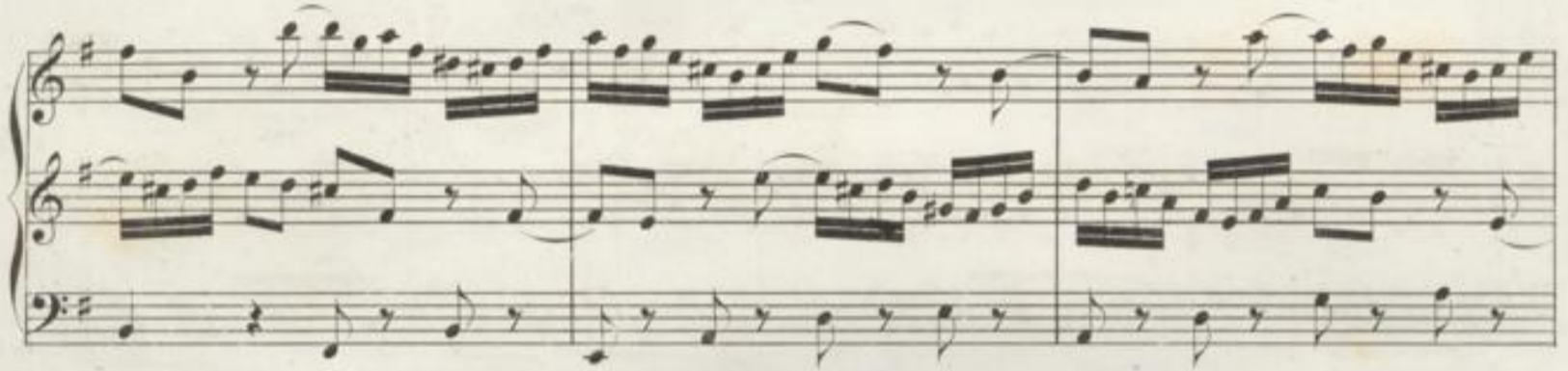

B.W.XV.

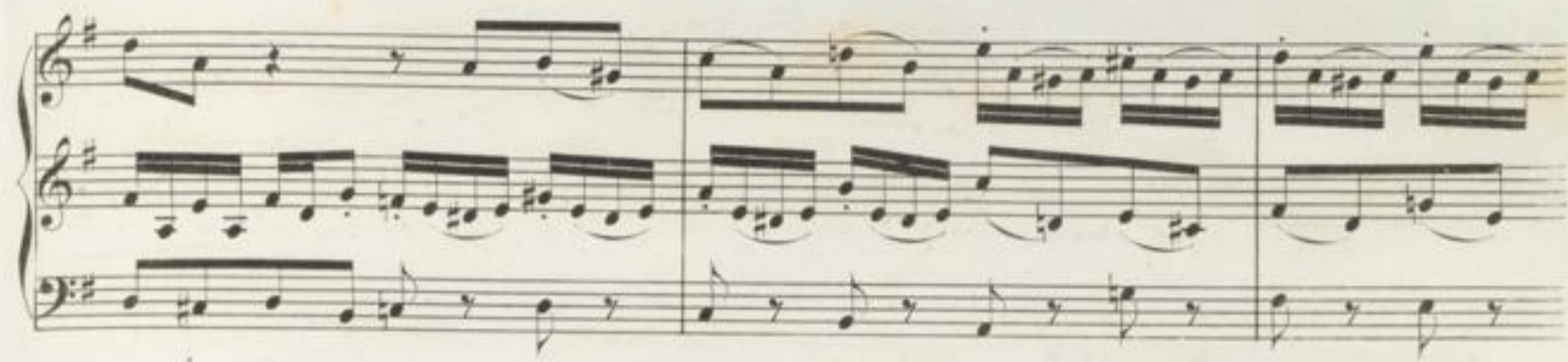

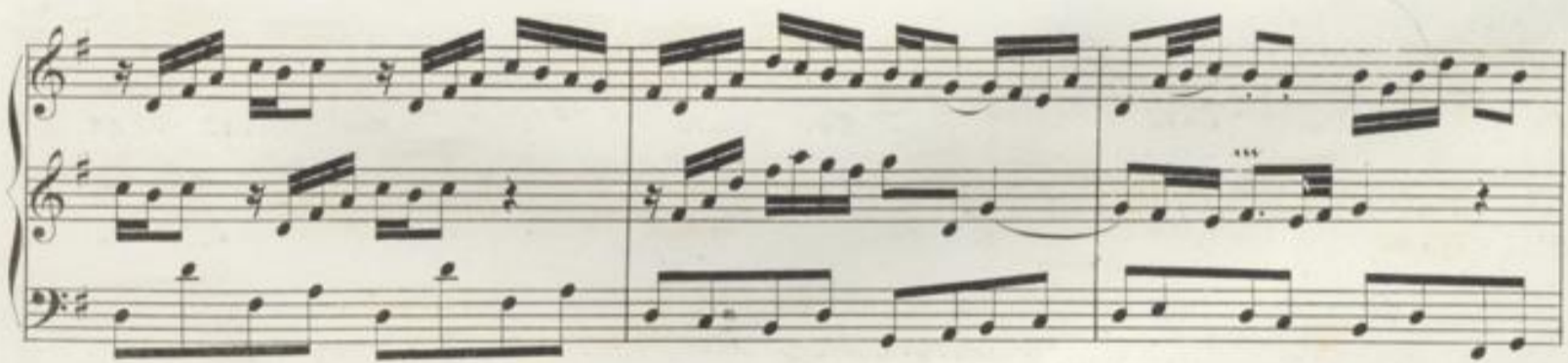

B.W.V.

B.W.V.