

Badische Landesbibliothek Karlsruhe

Digitale Sammlung der Badischen Landesbibliothek Karlsruhe

Fantaisie sur Lucie de Lamermoor de Donizetti

Prudent, Emile

Paris, [ca. 1870]

[urn:nbn:de:bsz:31-327737](https://nbn-resolving.org/urn:nbn:de:bsz:31-327737)

Edition Nouvelle.

à Thalberg

Fantaisie

LUCIE DE LAMERMOOR

DE DONIZETTI.

Pour le Piano

E. PRUDENT

A. Lafont

Op. 8.

Prix: 9^f

Ancienne Maison Meissonnier.

Paris, E. GERARD et C^{ie} Éditeurs.

Boulevard des Capucines, 12, au coin de la rue Scribe. Maison du n^o 11, tel

Propriété des Éditeurs

ANCIENNE MAISON
E. GERARD & C^{ie}
12. Boul. des Capucines
Maison du n^o 11, tel

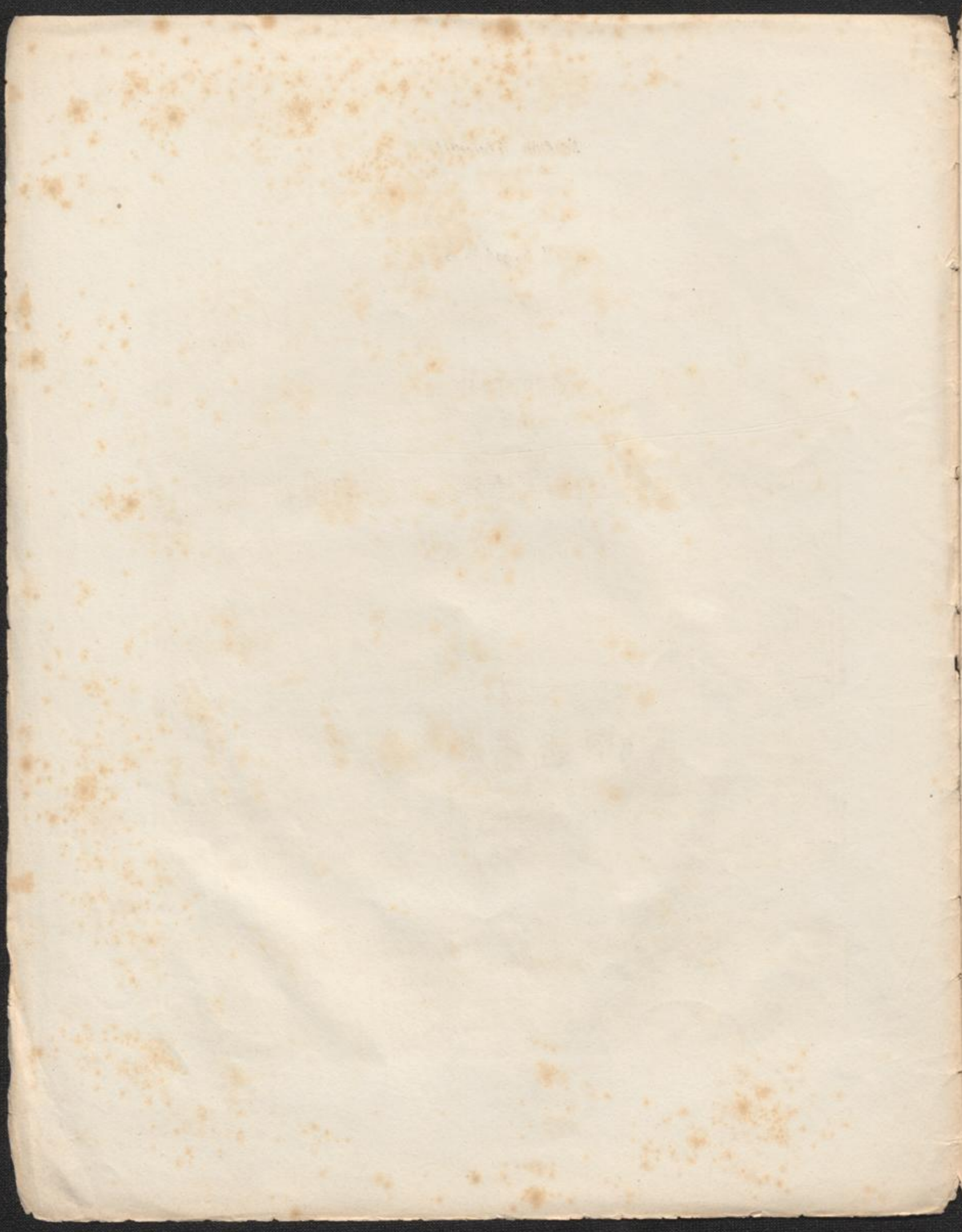

Cantabile.

9 13

Ped

con grazia 8

Ped

1 3 5

Ped

pp rall.

8

Ped

Agitato. rall.

Ped 1 2 3 1 2 Ped Ped Ped Ped Ped Ped Ped Ped Ped

cre - scen - do. **ff** **pp**

L. M. & C. 1041.

a tempo.

espressionc.

legato.

2 Ped

7. 8.

rall.

pp

tre corde.

m. d.

ben legato il basso.

V V V

p

L. M. et G. 1041.

4

Agitato.

f

Martellato.

ff

rall.

L. M. et C^o 1041.

5

6 8 1 4

sempre leggiero.

8

tr *ritenuto.* 20 8

cre - scen - do.

8

4 3 2 1

1 2 3 4

vivo e ff *Ped* **Tempo 1°**
tutto legato.

crescendo. *ff* *rall* *Ped* *p*

ben tenuto

L. M. et C^o 1041.

Con gran espressione

The second system continues the musical piece with similar rhythmic and melodic patterns as the first system, maintaining the expressive character.

The fourth system is marked "Animato e espressivo." (Animated and expressive). It features a more active and intense musical texture with frequent slurs and accents.

L. W. a C^o 1041.

A tempo.

L. M. op. 1041.

L. N. e C^o 1941.

L. M. G. 1041.

con forza.

rall

a tempo.

L. M. n. C. 1041.

rull

Ped

Piu animato.

cresc

Tempo 1°

en - do

rull

pp 2 Ped

poco

a

poco

cresc

endo

ff stringendo.

8

dim

L. M. & C. 1041.

Lo stesso tempo

8

Marcato il canto.

L. W. v. C. 1041.

L. M. C. 1041.

1

crescendo. Ped
marcato

8

pp

8

cre. *stren*

strepitoso.

do. *fff*

8

sempre ff *ff ff ff*

Più animato.

L. M. . C^o 1041.

L. M. et C^{ie} 1041.

più presto e ben legg

con strepito..

L. V. C. 1041.

