

Badische Landesbibliothek Karlsruhe

Digitale Sammlung der Badischen Landesbibliothek Karlsruhe

Au Printemps

Gounod, Charles

Paris [u.a.], [ca. 1870]

[urn:nbn:de:bsz:31-327754](https://nbn-resolving.org/urn:nbn:de:bsz:31-327754)

Don Mus. Dr. 3617

A M^r. FELIX LE COUPPEY

AU PRINTEMPS

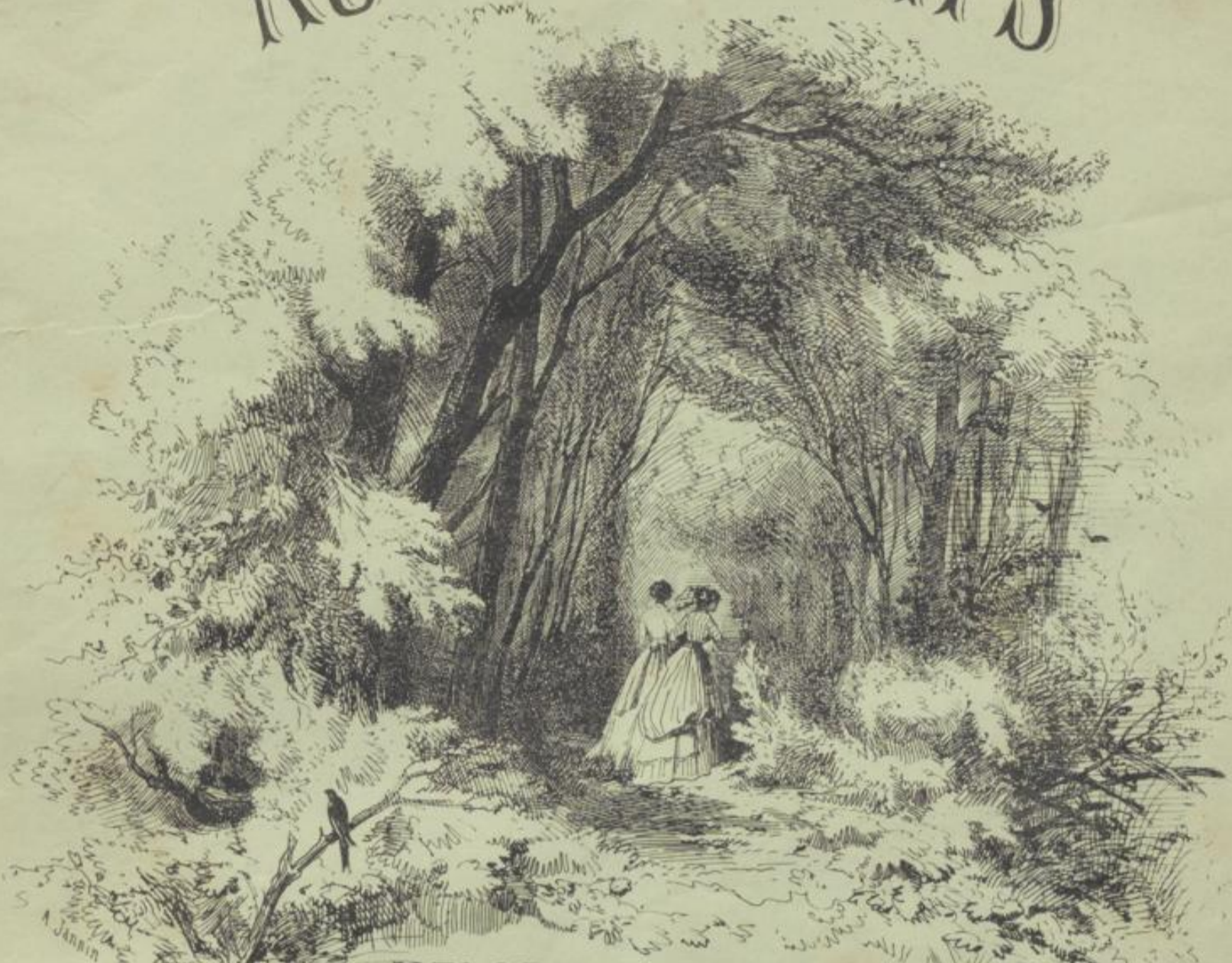

MELODIE de CH. GOUNOD

TRANSCRIPTION-RÉVERIE

pour PIANO par

A. LEBEAU

OP. 101.

Prix 5^f

Paris, CHAUDENS, Editeur, Rue S^t Honoré, 265, près l'Assomption

(Pr. 15 Sfr)

Dépôt de mes Editions

(Pr. 3/.)

Allemagne: Furstner, à Berlin,
49^a Französische Strasse

London: The French music publishers,
25, Warwick St. Regent St. W

Propriété pour tous pays

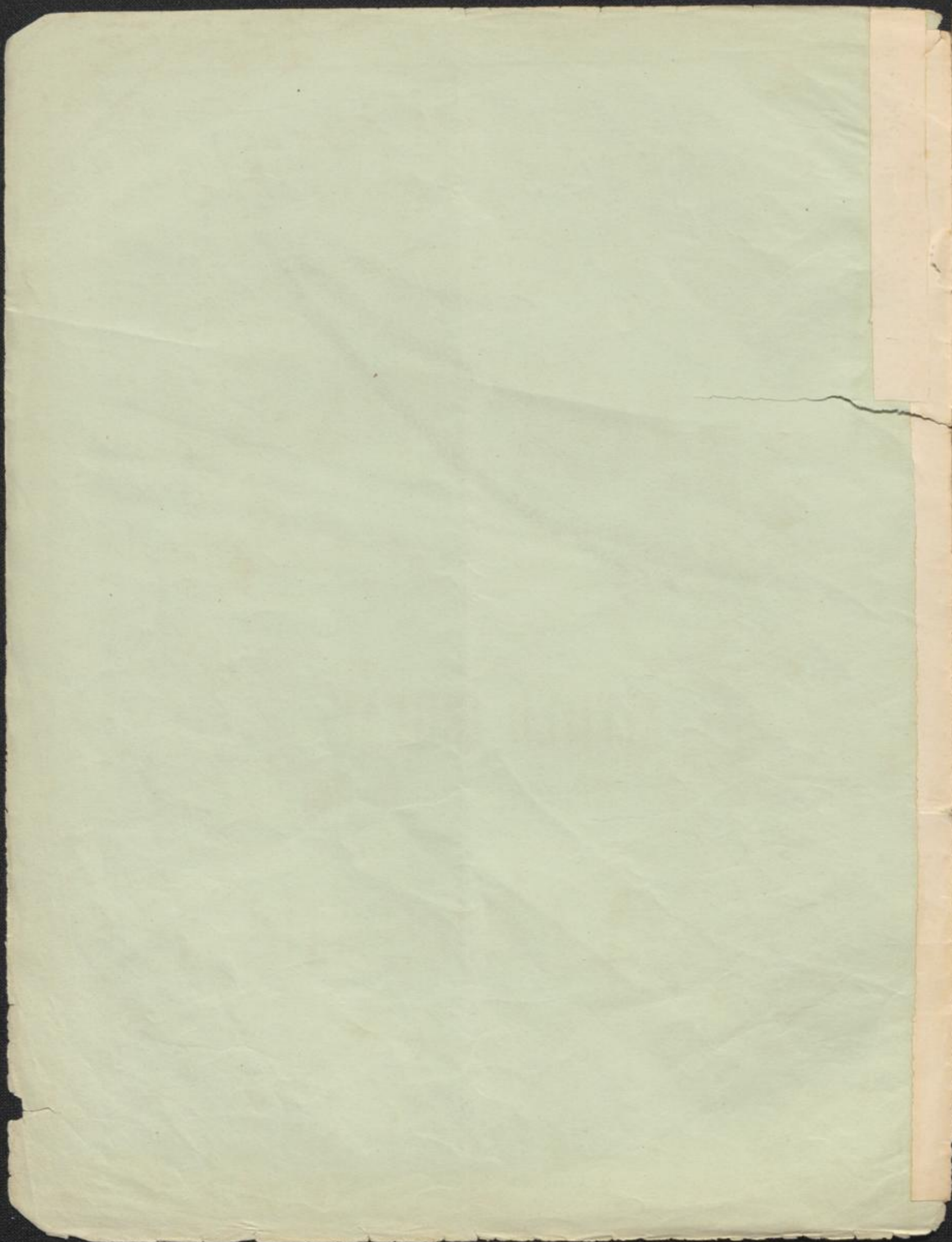

à M^r Félix Le Couppey,
Professeur au Conservatoire.

AU

PRINTEMPS

MÉLODIE

DE

CH. GOUNOD

Transcription-Réverie

POUR PIANO

PAR

ALFRED LEBEAU

Op:107

Prix 5^f

PARIS, CHOUDENS ÉDITEUR,

Rue S^t Honoré, 265 près l'Assomption

Allemagne Ruestner à Berlin

Propriété pour tous Pays

À Monsieur F. LE COUPPEY, professeur au Conservatoire.

1

AU PRINTEMPS

(MÉLODIE de CH. GOUNOD)

Transcription-Rêverie

POUR LE PIANO.

ALFRED LEBEAU.

— (Op. 109) —

Allegretto moderato.

PIANO.

mf *p*

mf *p*

sf *p rit.* *mf*

Paris, CHOUDENS, Éditeur.

A. C. 1825.

rue S^t Honoré, 265.

Animato legatissimo

A. C. 1825.

f *dim.* *p* *rit.*

a tempo. *p*

cresc. *mol.* *to.* *f*

ten. *dim.*

A. C. 1825

A. G. 1825.

8-
cresc. molto.

8-
ff
rit.

a tempo.
p
cresc.

f
f
ff

A. LEBEAU-AU PRINTEMPS TRANSCRIPTION-RÉVERIE.

A. C. 1825.

(Baudou, Grav.) Arony, Imp: rue Bochehouart, 34.

