

Badische Landesbibliothek Karlsruhe

Digitale Sammlung der Badischen Landesbibliothek Karlsruhe

Lieder von Franz Schubert

für Piano

Du bist die Ruh - op. 183

Schubert, Franz

Leipzig [u.a.], [ca. 1870]

[urn:nbn:de:bsz:31-328502](https://nbn-resolving.org/urn:nbn:de:bsz:31-328502)

*Annales zu Stiftsbibliothek
Baden Münster 1843*

Don Mus. Nr. 4635

Herrn Consul MAX LÖSCH gewidmet.

Lieder

von

Franz Schubert

für

PIANO

FR. SPINDLER.

OP.183.

Nº 15

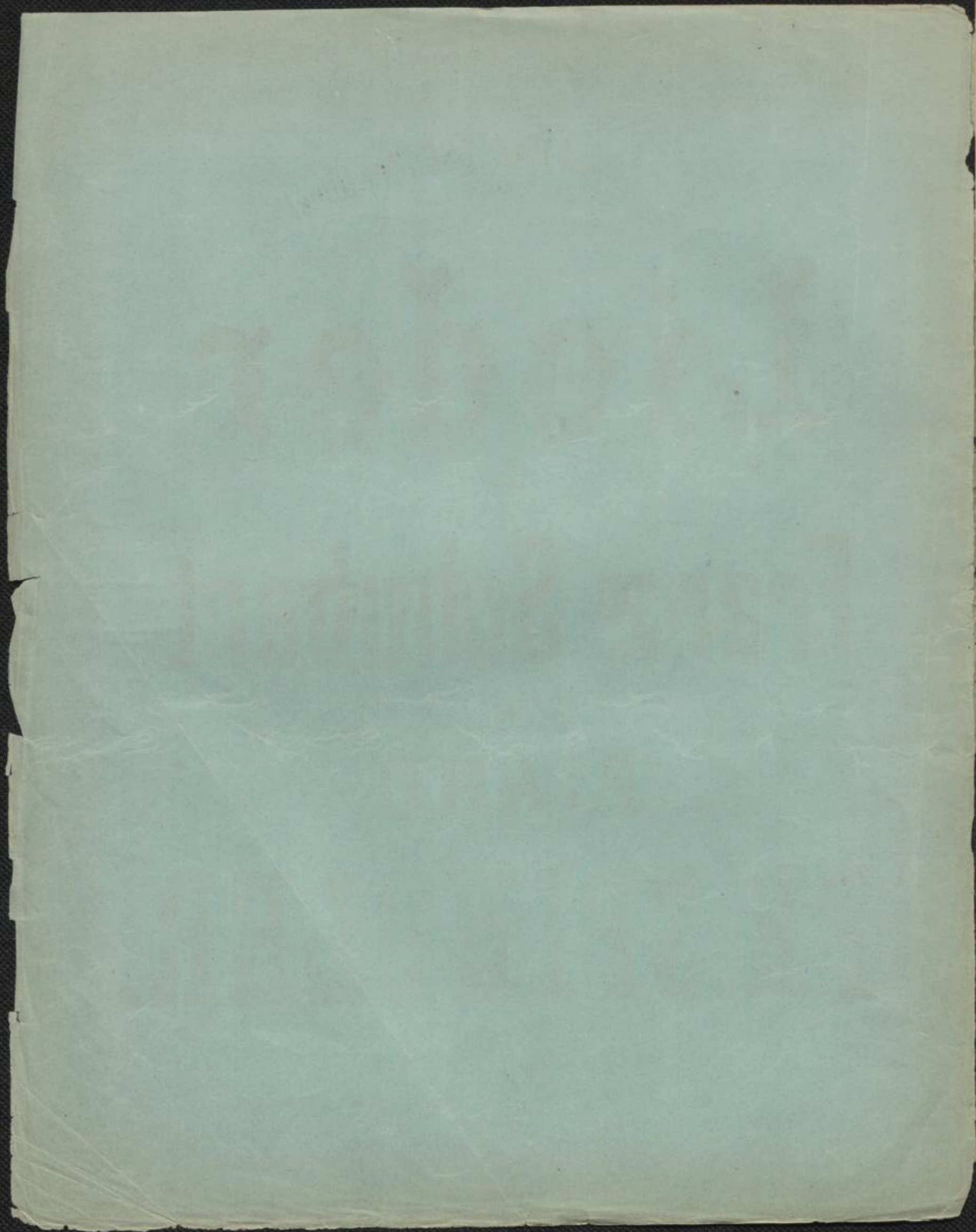

Herrn Consul MAX LÖSCH gewidmet.

LIEDER

VON

FRANZ SCHUBERT

für

Piano

frei übertragen

VON

FRITZ SPINDLER.

Op. 183.

Nº 1. Lob der Thränen.	Pr. 14 Ngr	13. Haidenröslein.	Pr. 14 Ngr.
.. 2. Ständchen (Leise flehen etc.)	.. 15 ..	14. Trockne Blumen.	.. 10 ..
.. 3. Erlkönig.	.. 18 ..	15. Du bist die Ruh.	.. 15 ..
.. 4. Der Wanderer.	.. 15 ..	16. Das Fischer mädchen.	.. 15 ..
.. 5. Die Forelle.	.. 14 ..	17. Gretchen am Spinnrade.	.. 16 ..
.. 6. Ungeduld.	.. 14 ..	18. Aufenthalt.	.. 17 ..
.. 7. Am Meer.	.. 14 ..		
.. 8. Ständchen (Horch, horch)	.. 15 ..		
.. 9. Die Post.	.. 14 ..		
.. 10. Ave Maria.	.. 14 ..		
11. Der Neugierige.	.. 14 ..		
12. Morgenrufs.	.. 14 ..		

Eigenthum des Verlegers.

Leipzig, bei C.F.W. SIEGEL Dörrienstr. N°1.

NEW-YORK, JORDEN & MARTENS - J. SCHIRMER - J. SCHUBERT & C^o

3406 - 3829

15.

Du bist die Ruh'.

FRITZ SPINDLER, Werk 183.

Langsam.

PIANO.

pp

Milch- und Schnellpressendruck der Rieder'schen Offizin in Leipzig.

3620

4

Ped. * *Ped.* *

f *Ped.* * *Ped.* *

Ped. * *Ped.* *

pp *Ped.* * *Ped.* *

Ped. * *Ped.* *

8

8620

8

Red. *

f

Red. *

pp *zunehmend*

Red. *

f *ff*

Red. *

3620

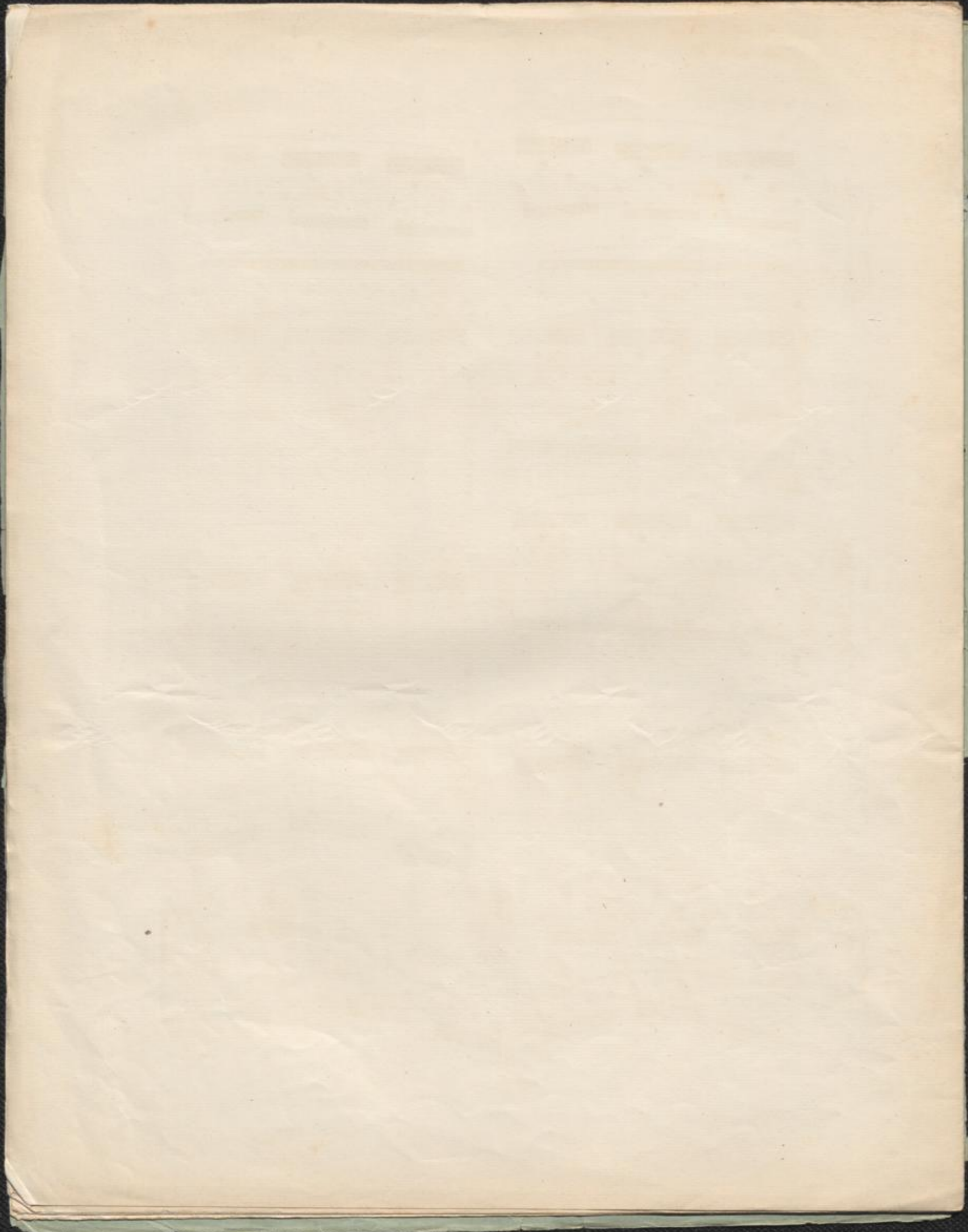

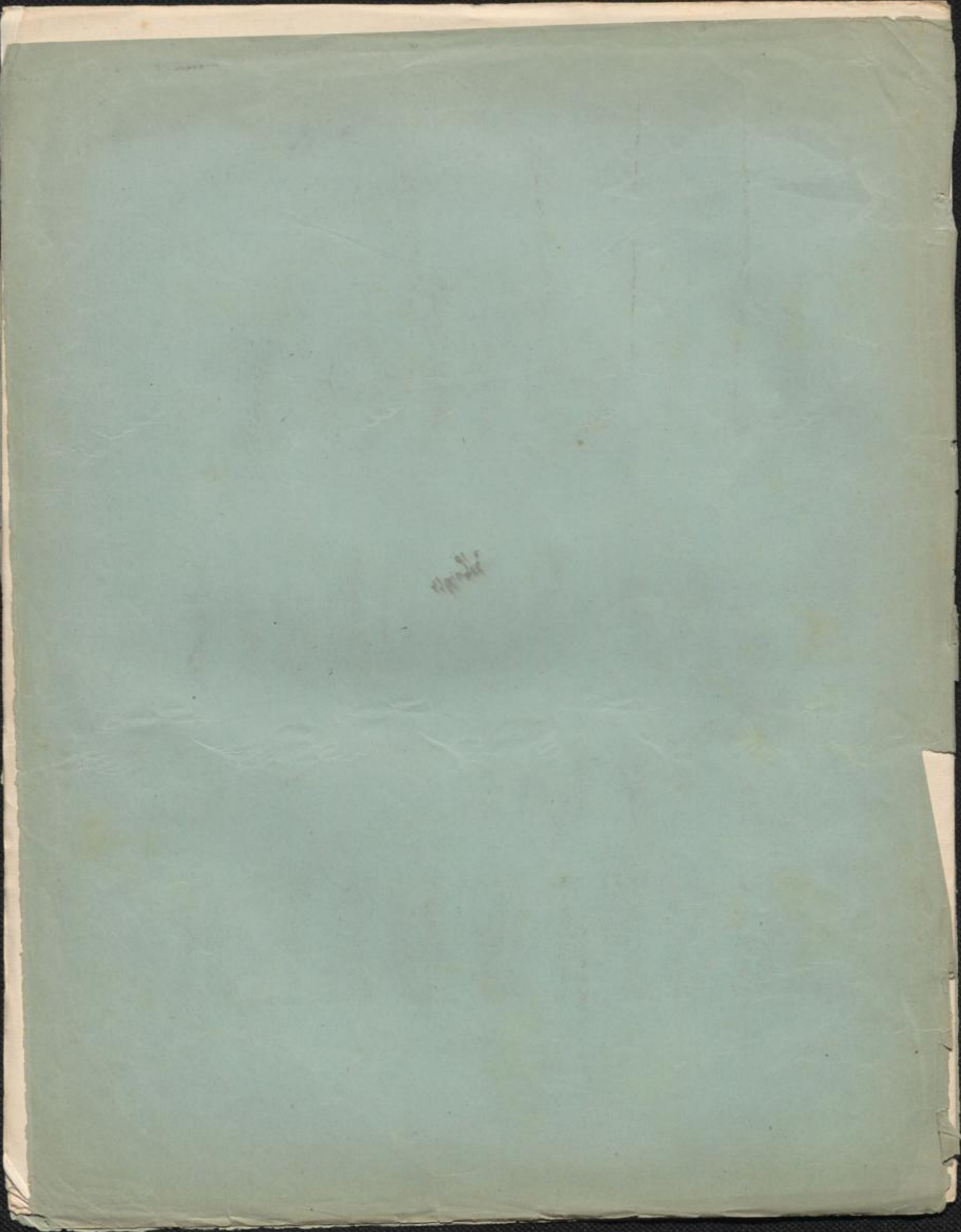

[Faint handwritten mark]