

# **Badische Landesbibliothek Karlsruhe**

**Digitale Sammlung der Badischen Landesbibliothek Karlsruhe**

## **Grosse theoretisch-praktische Klavierschule für den systematischen Unterricht**

nach allen Richtungen des Klavierspiels vom ersten Anfang bis zur höchsten Ausbildung; vollständig in vier Theilen

**Lebert, Sigmund**

**Stuttgart, 1872**

60. Elf Etüden zur weiteren Fortbildungen im Vorangegangenen

[urn:nbn:de:bsz:31-325752](https://nbn-resolving.org/urn:nbn:de:bsz:31-325752)

II Etuden zur weiteren Fortbildung im Vorangegangenen.

Triebler bei gebundener Schreibart, wo derselbe durch die Bewegung der andern Stimmen nicht unterbrochen werden darf.

**Moderato.**

N<sup>o</sup> 1.

*p*  
*sempre legato*

*f*

*p*

*cresc.*  
*dim.*

78 Die getrillerte Note unterscheidet sich von dem eigentlichen Triller durch den Mangel des Nachschlags; das Zeichen dafür ist: *www* Man beginnt mit der Hauptnote und trillert durch den ganzen Werth derselben.

**Allegretto.**

Nº 2.

*mf*

*marc.*

Ausführung wie beim vorübergehenden Takt.

*dimin. mf*

*dim.*

**Allegro.**

Nº 3.

*sempre e legato*

Mit losem Fingergelenk und möglichster Ruhe des Handgelenkes auszuführen; später versuche man auch Triolen in folgender Weise:

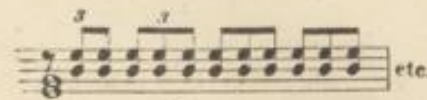

**Allegro.**

Nº 4.

**Allegro moderato.**

Bei ruhigem Handgelenk auszuführen.

Nº 5.

*p*

*cresc.*

*dim.*

*p*

*cresc.*

*f*

*dim.*

*sf*

*cresc.*

*f*

*p*

*sf*

*cresc.*

*f*

Die Sechszehnteifigur mit ganz ruhigem Handgelenk auszuführen.

Con moto.

Nº 6.

*p*

*cresc.*

Allegro moderato.

No 7.

Auch hier versuche man später folgende Art:

Uebung für das Unter- und Uebersetzen.

**Allegro moderato.**

Nº 8. *sempre legato e f*

Wenn diese Etude mit einfachen Sechszehnteln gehörig eingeübt ist, so rathen wir, dieselbe in der unter der ersten Zeile angedeuteten Weise mit Sextolen zu studieren.

**Cantabile.**

N<sup>o</sup> 9.

<sup>\*)</sup> Bei der zweiten Spielart kommt dieses Achtel (b) auf das fünfte Sechszehntel der Sextole.

Allegro moderato.

Nº 10.

*p ten.* *ten.*

*p* *mf*

*dim.*

*cantabile* *p ten.* *ten.* *sempre legato*

*f*

Moderato.

Nº 11
