

# **Badische Landesbibliothek Karlsruhe**

**Digitale Sammlung der Badischen Landesbibliothek Karlsruhe**

## **Benedictus aus Beethoven's Missa Solemnis**

**Beethoven, Ludwig**

**Mainz [u.a.], [1874]**

[urn:nbn:de:bsz:31-330713](https://nbn-resolving.org/urn:nbn:de:bsz:31-330713)

*Deck 236*

Herrn Professor  
AUGUST WILHELMJ  
zugeeignet

Benedictus  
aus  
BEETHOVEN'S

MISSA SOLEMNIS

für  
Pianoforte, Violine und Harmonium  
eingerichtet von

FRIEDRICH LUX

Nº 21185.

B. 2 Fl.

*Leuth + Lefebvre idely + Litzelhoff Henric + Lesnard i Annotle +*  
*Lesmalle juyes*

Eigenthum der Verleger eingetragen in das Archiv der Union.

Mainz bei B. Schott's Söhnen

Brüssel, Gebrüder Schott, 62 Montagne de la Cour.  
London, Schott & C<sup>ie</sup>, 159 Regent Street.  
Paris, Schott, 6 Rue de Hazard, Richelieu.

Vollständiges Anlieferungs-Lager.  
LEIPZIG, C. F. LEUDE.

Propriété pour tous pays.  
Est. 1841 Hall.

Herrn Professor  
AUGUST WILHELMJ  
zugeeignet

Benedictus  
aus  
BEETHOVEN'S

MISSA SOLEMNIS

für  
Pianoforte, Violine und Harmonium  
eingrichtet von

FRIEDRICH LUX

N<sup>o</sup> 24185.

B. 2 Fl.

Eigenthum der Verleger eingetragen in das Archiv der Union.

Mainz bei B. Schott's Söhnen

Brüssel, Gebrüder Schott  
82 Montagne de la Cour

London, Schott & C<sup>o</sup>  
117 Regent Street

Paris, Schott,  
6 Rue de la Harpe Richelieu

Vollständiges Auslieferungslager  
LEIPZIG, C. F. LEDE

Propriété pour tous pays.  
Ent. Stat. U.S.

**BENEDICTUS**  
aus Beethoven's Missa solemnis.

Eingerichtet von  
**F.LUX.**

**PRÄLUDIUM.**  
Sostenuto ma non troppo.

HARMONIUM.

**BENEDICTUS.**

HARMONIUM.

HARMONIUM.

1

# BENEDICTUS

aus Beethoven's Missa solemnis.

Eingerichtet von

F. LUX.

## PRÄLUDIUM.

Sostenuto ma non troppo.

VIELINO.   
*p* sempre sul D.

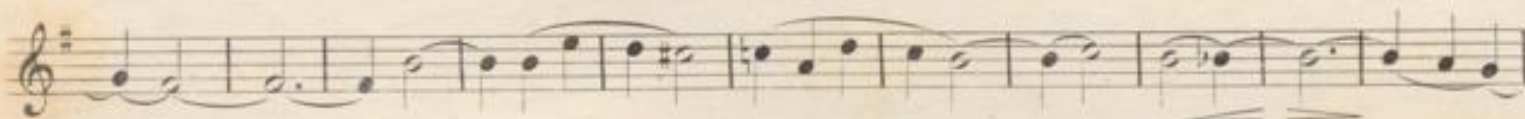

## BENEDICTUS.

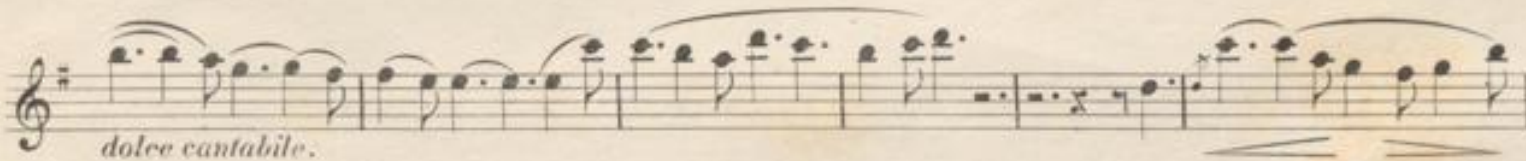

- Staff 1: *cresc.*
- Staff 2: *cresc.*, *sf*, *p*, *cresc.*, *sf*
- Staff 3: *p*, *cresc.*
- Staff 4: *sf*, *ff*, *sf*, *tr*
- Staff 5: *dolce.*
- Staff 6: *cresc.*
- Staff 7: *f*, *tr*, *f*, *tr*
- Staff 8: *f*, *f*, *f*
- Staff 9: *cresc.*, *f*
- Staff 10: *cresc.*, *f*, *colla parte.*

1

# BENEDICTUS

aus Beethoven's Missa solemnis.

Eingerichtet von

F.LUX.

**PRÄLUDIUM.**

Sostenuto má non troppo.  
*sempre sul D.*

VIOLINO.

HARMONIUM.

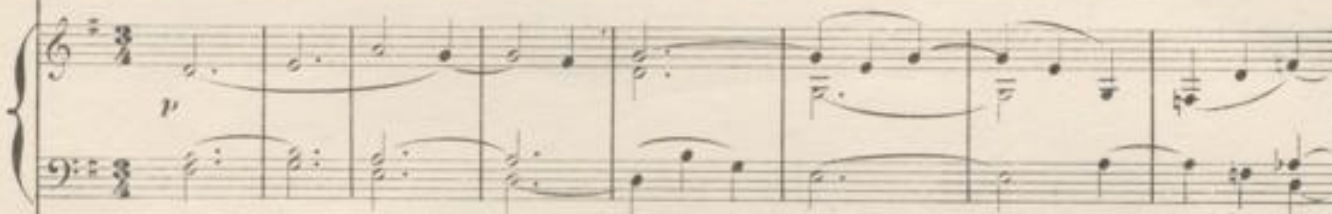

PIANO.

Harmonium. (Der ganze 3/4 Tackt ist vom Clavierspieler als zweitem Spieler auf dem Harmo-

-nium auszuführen.

**BENEDICTUS.**

cre - scen - - - do dolce e cantabile.

*pp*

*pp* *cresc.* *pp*

Ped. \*

Ped. \*

*espresso.* *cresc.*

*cresc.*

Ped. \* Ped. \* Ped. \* Ped. \*

21185.

1

tempo. *cola parte.* a tempo. *a piacere.* *dolce.* *p*

tempo. *cola parte.* *p* *mf*

Ped. \* *f* *mf* *cresc.*

*p* *mf* *cresc.* *f* *f*

Ped. \* Ped. \* Ped. \*

21185.

*Fine.*

