

# **Badische Landesbibliothek Karlsruhe**

**Digitale Sammlung der Badischen Landesbibliothek Karlsruhe**

## **Fantasiebilder**

**Gungl, Joseph**

**Berlin [u.a.], [1875]**

[urn:nbn:de:bsz:31-331681](https://nbn-resolving.org/urn:nbn:de:bsz:31-331681)

In Anstalt Berlin, 19. Juni

1879.

Werk 1248

**Fantasiebilder**  
**WALZER**  
 von  
**JOSEF GUNG'L**  
 Königl. Preuss. Musik-Director.

OP. 302.

Für Pianoforte zu 2 Händen Pr. Mk. 1,50.      Für Pianoforte zu 4 Händen Pr. Mk. 2,00.

Eigentbum der Verleger:

Paris, Maison G. Planché Bureau Schoenewerk & C <sup>o</sup> Place de la Madeleine.	<b>BERLIN &amp; POSEN</b> Leipziger Straße 37   Wilhelm Straße 21 Unter den Linden 27   Mylius Hotel	London, Albemarle & C <sup>o</sup> Milan, F. Lucca.
Breslau Lichtenberg	<b>ED. BOTE &amp; G. BOCK</b> Hof-Musikhandlung.	Stettin Simon

K.M. des Königs u. der Königin u. S.K.M. des Prinzen Albrecht v. Preußen.  
 Leipzig: Leede.  
 Eingetragen gemäß den Vorschriften der internationalen Verträge.

Das Verrecht der Herausgabe eines Arrangements in Allgemeinen und für bestimmte Instrumente oder Orchester haben für die Oesterreichischen Staaten wir uns nach dem Patent de dato 19 October 1846 vorbehalten.

10888.

Lith. Anst. v. G. B. Schmidt, Leipzig

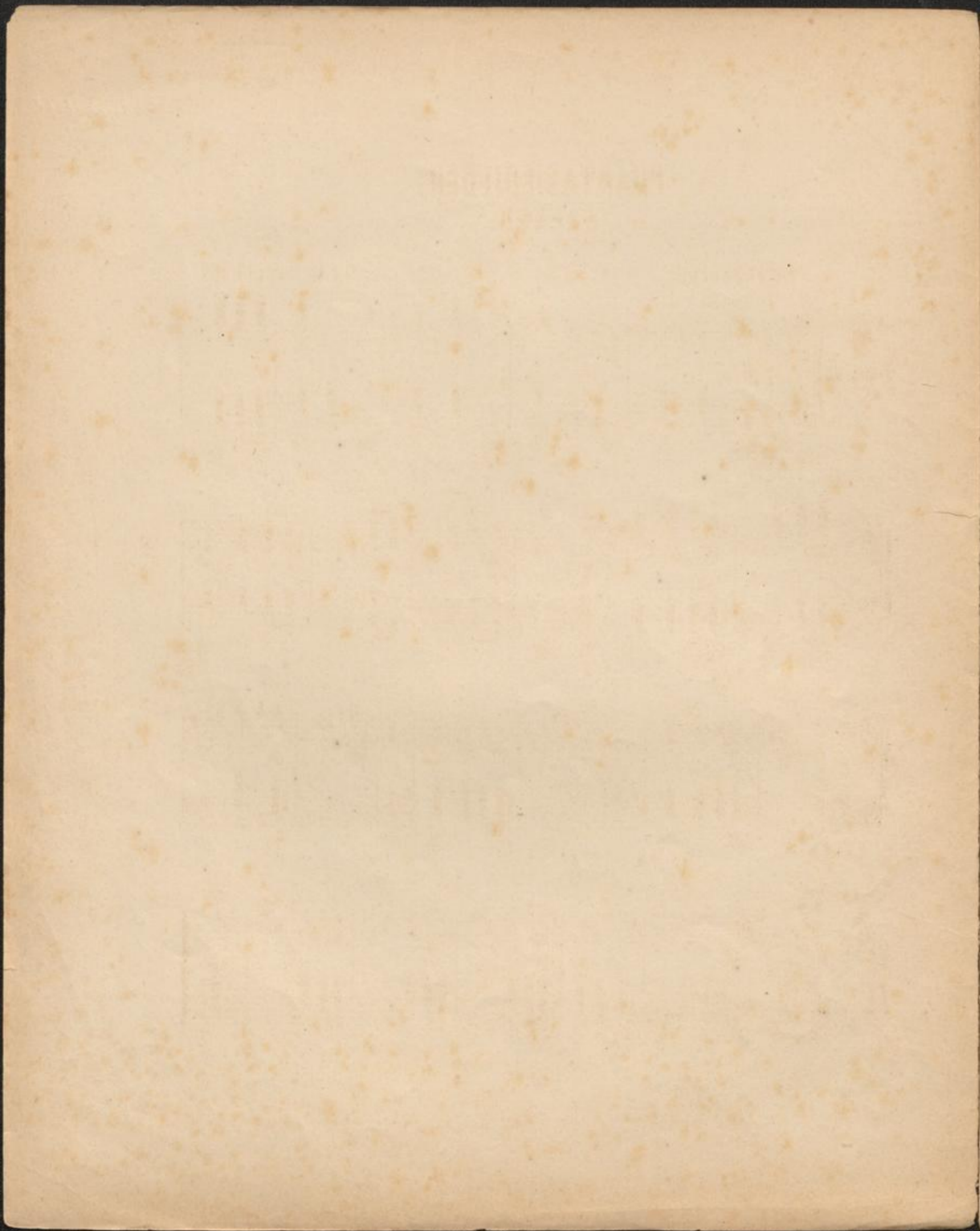

# PHANTASIEBILDER.

## WALZER.

### Introduction.

Jos. Gungl, Op. 302.

Tempo di Valse.

Piano.

Eigenthum der Verleger.

10888

Berlin, Ed. Bote & G. Bock.

Walzer.

27<sup>e</sup> 1.

*W<sup>o</sup> 2.*

20<sup>e</sup> 3.

*p*

Ped. \* Ped. \* Ped.

\* Ped. \* Ped. \* Ped. \* Ped. \* Ped. \* Ped. \*

*ff*

Ped. \* Ped. \* Ped. \* Ped. \*

\* Ped. \* Ped. \* Ped.

*pp* *ff*

Ped. \* Ped. \*

204.

*p*

*ff*

*ff*

*p*

*ff*

*cresc.*

*f*

*p*

*f*

*p*

*ff*

*f*

*p*

20<sup>o</sup> 5.

ff p

Ped. \*

cresc. f

Ped. \*

f ff

Ped. \*

p ff

Ped. \*

Ped. \*

Finale.

